

**Getting Started with CreativeStudio™
Version 3.0.0**



Publish Date: February 2010

Copyright © 2010 Gammill, Inc. | All Rights Reserved

CreativeStudio™ User Manual

*CreativeStudio™ is a registered trademark of Gammill, Inc.
AutoSketch™ is a registered trademark of Autodesk*

Getting Started with CreativeStudio™

Copyright © 2010 Gammill, Inc. | All Rights Reserved

All rights reserved. No parts of this work may be reproduced in any form or by any means - graphic, electronic, or mechanical, including photocopying, recording, taping, or information storage and retrieval systems - without the written permission of the publisher.

Products that are referred to in this document may be either trademarks and/or registered trademarks of the respective owners. The publisher and the author make no claim to these trademarks.

While every precaution has been taken in the preparation of this document, the publisher and the author assume no responsibility for errors or omissions, or for damages resulting from the use of information contained in this document or from the use of programs and source code that may accompany it. In no event shall the publisher and the author be liable for any loss of profit or any other commercial damage caused or alleged to have been caused directly or indirectly by this document.

Table of Contents

| | |
|---|-----------|
| Foreword | 6 |
| Part I Introduction | 8 |
| 1 Technology Basics..... | 9 |
| Equipment | 9 |
| Terminology | 11 |
| Navigating | 13 |
| Keyboard Shortcuts | 15 |
| 2 Computer Skills..... | 17 |
| 'Explore' Folders | 17 |
| 'Explore' Files | 23 |
| Part II Main Screen Layout | 28 |
| 1 Title Bar | 28 |
| 2 Command Bar..... | 28 |
| File Command | 29 |
| Edit Command | 29 |
| View Command | 30 |
| Draw Command | 30 |
| Tools Command | 33 |
| Help Command | 34 |
| 3 Tool Bar | 37 |
| 4 Work Area | 41 |
| Project Information | 42 |
| Property Window | 43 |
| Project Details - Yellow Frame..... | 44 |
| Pattern Details - Cyan Frame | 46 |
| Selected Pattern Details - Magenta Frame..... | 48 |
| Process Details - Gray Frame..... | 50 |
| Inheriting Settings..... | 54 |
| Preview Area (CAD Screen) | 55 |
| 5 Keypad Window..... | 56 |
| 6 Status Bar | 57 |
| 7 Task Bar | 57 |
| Part III Planning the Quilting | 59 |
| 1 Quilt Projects..... | 59 |
| Origin Point | 60 |
| Project Names | 60 |
| 2 Quilt Groups..... | 62 |
| Creating a Quilt Group | 63 |
| Removing a Quilt Group | 63 |
| Renaming a Quilt Group | 63 |
| 3 Quilt Patterns..... | 64 |
| Single Block Patterns | 65 |
| Continuous Patterns | 66 |

| | |
|--|------------|
| Point To Point Patterns | 66 |
| 4 Quilt Pattern Setup and Edit..... | 68 |
| Single Blocks | 69 |
| Step 1: Choose pattern..... | 69 |
| Step 2: Define Boundary..... | 72 |
| Step 3: Pattern to Boundary..... | 74 |
| Step 4: Adjust Pattern..... | 74 |
| Repeat Patterns | 80 |
| Step1: Choose pattern..... | 80 |
| Step2: Measure..... | 80 |
| Step3: Pattern Details..... | 82 |
| Step4: Repeat Details..... | 83 |
| Step5: Adjust and Quilt..... | 86 |
| 5 Quilt Pattern Creation..... | 87 |
| Extra Edit Options | 88 |
| Reposition Patterns..... | 88 |
| Sewn or Unsewn..... | 89 |
| Combine Group..... | 90 |
| Rubber Stamp..... | 91 |
| Circular Array..... | 92 |
| Divide Pattern..... | 93 |
| Reverse StartEnd..... | 94 |
| Export Pattern..... | 94 |
| Relocate Patterns..... | 95 |
| Echo Patterns..... | 100 |
| Draw Options | 101 |
| Pattern Anchor..... | 101 |
| Set Sew Order..... | 102 |
| Display Grid..... | 104 |
| Grid Size..... | 105 |
| Draw Boundary..... | 105 |
| Gridpoint Snaps..... | 107 |
| Endpoint Snaps..... | 108 |
| Draw Trim..... | 108 |
| Draw Sewable..... | 110 |
| Draw Arc | 110 |
| Draw Curve | 112 |
| Draw P2P Line..... | 113 |
| Draw P2P Pattern..... | 114 |
| Draw Measure..... | 116 |
| Record Options | 117 |
| Text Options | 119 |
| Add New Text Fonts | 120 |

Part IV Quilting the Quilt - Which CS Feature To use 123

| | |
|---|------------|
| 1 Set Stitching Defaults..... | 123 |
| 2 Phase 1 - Basting..... | 125 |
| Securing the Quilt using Baste | 125 |
| Securing the Quilt using Regulated Sewing | 128 |
| Stitch in the Ditch using Point_to_Point-Line | 131 |
| 3 Phase 2 - Blocks..... | 134 |
| Define the Block using Boundary | 134 |
| Stitch a Single Pattern using Pattern_To_Boundary | 135 |

| | |
|--|----------------|
| Stitch Multiple Patterns using Repeat_Patterns | 137 |
| Stitch Partial Patterns using Trim-Outside | 141 |
| Stitch a Composite Pattern | 144 |
| 4 Phase 3 - Borders..... | 148 |
| Border Planning | 149 |
| Corners using Border_Corner | 154 |
| Borders - Butted | 157 |
| Borders - Mitered | 159 |
| Borders with Corner Squares | 163 |
| Borders with Custom Corners | 166 |
| Side Borders | 169 |
| Sashings using Point_To_Point - Pattern | 170 |
| 5 Phase 4 - Backgrounds..... | 174 |
| Background Fillers using Trim - Inside | 174 |
| Pantographs using Edge_To_Edge | 177 |
| Pantographs using Repeat Pattern | 185 |
| E2E Alternating Patterns | 188 |
| E2E Concatenating Patterns | 192 |
| 6 Restart | 195 |
| Thread Break Restarts | 195 |
| Manual Stops and Restarts | 197 |
| 7 Utility Functions..... | 199 |
| Set Defaults | 199 |
| Set Origin | 202 |
| Oil Stitcher Routine | 203 |
| Calibrate Stitcher Motor | 203 |
| Part V Quick Reference Sheets | 206 |
| 1 Quick Ref Icons Shortcuts..... | 206 |
| 2 Quick Ref Regulated..... | 209 |
| 3 Quick Ref Single Block..... | 211 |
| 4 Quick Ref Borders and Corners..... | 213 |
| 5 Quick Ref Edge To Edge..... | 215 |
| 6 Quick Ref E2E Repeats..... | 218 |
| 7 Quick Ref P2P Line..... | 220 |
| 8 Quick Ref P2P Pattern..... | 222 |
| 9 Quick Ref Trim Inside..... | 224 |
| 10 Quick Ref Trim Outside..... | 225 |
| 11 Quick Ref Extra Edit Options..... | 226 |
| 12 Quick Ref Draw Options..... | 229 |
| 13 Quick Ref Record Patterns..... | 234 |
| 14 Quick Ref Text Patterns..... | 235 |
| 15 Quick Ref Restart..... | 236 |
| Index | 237 |

Foreword

Gammill, Inc. is fortunate to have had a host of experienced professionals assist us with the development of CreativeStudio™. The combined efforts of these individuals have produced an amazing piece of software which is truly "feature rich".

Gammill & Statler wish to thank Patricia Barry of By Design Quilting, www.PatBarryQuilts.com for her exceptional work on the manual, as well as the entire Statler Stitcher team who have contributed countless hours towards the development of CreativeStudio™.

We also wish to thank the following individuals who have digitized patterns included in this manual.

Anita Schackelford, Thimbleworks www.anitaschackelford.com
Anne Bright, Simply Continuous, www.annebright.com
Debra Geissler, Designs by Deb, www.debrageissler.com
Kim Diamond, Sweet Dreams Quilt Studio, www.sweetdreamsqiltstudio.com
Todd Brown, Legacy Quilting, www.legacyquilting.com
Tammy Finkler, TKQuilting, www.tkquilting.com

Part I

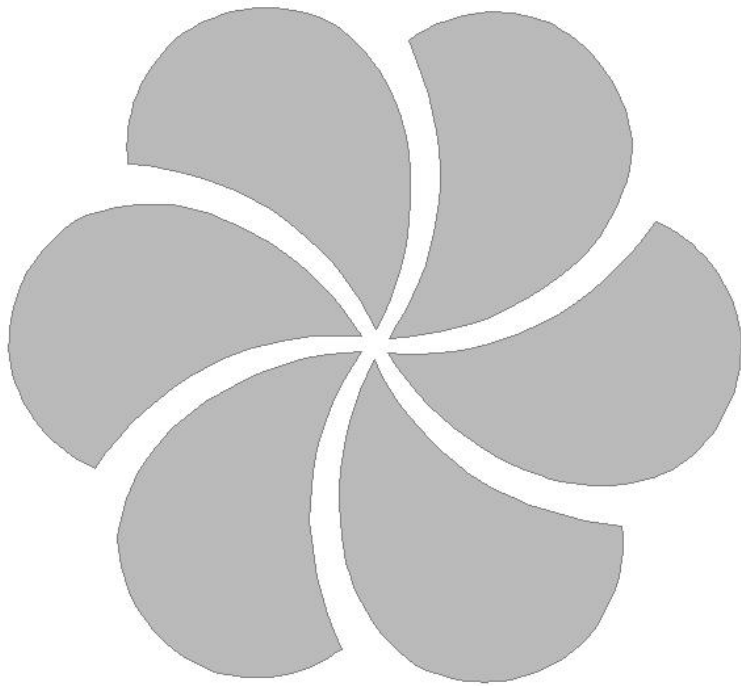

1 Introduction

Thank you for choosing CreativeStudio™ from Statler Stitcher®.

A complete 'Help' system has been created to support the Statler Stitcher® CreativeStudio™ software meaning the 'help' information is accessible in electronic format as well as printed. The electronic format is sometimes referred to as 'online' help but at no time is this help system connected to the Internet, the World Wide Web or any other network.

The electronic format is a database of information that has been linked into the CreativeStudio™ software and is accessible at any time during quilting. The help system can be accessed by using the 'Help' command at the top of each CS screen. Just click on the word 'Help' and another window will appear that presents the information and helps you look for the topic of interest.

The CreativeStudio™ help system was written for quilters by a professional quilter and explains each key feature in a quilting context. The first section covers some computer skills that quilters may need to review. The second section describes the main screen. The third section discusses planning a quilt and explains how CreativeStudio™ can collect and save all of the planned details together for future reference. Section four details how to execute the planned quilt using the CS features. Section five contains Quick Reference cards which can be printed and kept close to the Statler Stitcher if needed.

The key features of CreativeStudio™ are presented in the same way they might be executed (Baste, Blocks, Borders, Backgrounds). Utility features (Restart, Defaults, etc) are toward the end of the manual. An extensive index was created to help people search for topics of interest.

Links have been used in the Help system, and are denoted by keywords displayed in cyan, and underlined. If using the electronic format, clicking on one of the links will take you directly to that place in the electronic format that explains the keyword in more detail. If using the printed format, a document icon is printed just following the link. This icon contains a number which is the page number containing the keyword explanation.

Color has been used to differentiate certain details that apply to different patterns and processes. It is highly recommended that this manual be printed in color, to take full advantage of the instruction. Suggestions for enhancements to the software and the User Manual can be sent to enhancements@statlerstitcher.com

Again, thank you for choosing CreativeStudio™ from Statler Stitcher®, a division of Gammill, Inc.

1.1 Technology Basics

This manual was written for people who are comfortable using a computer (with a mouse and keyboard) that is running Microsoft Windows. The Windows XP operating system was used when this manual was written. Other Windows operating systems should be similar. As a refresher, we have listed some of the basic concepts used.

1.1.1 Equipment

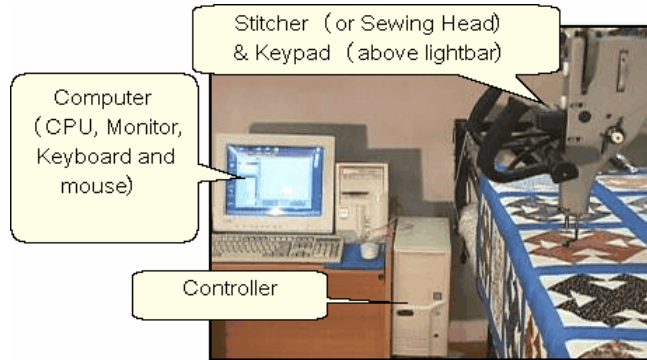

The Statler Stitcher system comes with the following computer equipment:

Computer CPU is the main processing unit. This looks like many other computers and has all the Statler Stitcher software already loaded on it. Don't add any other software to this computer, especially any internet access software. The software has been loaded for optimal performance and any other software packages will inhibit the responsiveness.

There is a special 'key' that is required by the Statler Stitcher software, called a '**dongle**'. If the dongle is not attached to the computer CPU, the software will not operate the stitcher.

Controller (also called a '**MOD**') controls the motors. This box contains the technology to translate the computer software instructions into commands that move the sewing head. There are different versions of these controllers, and each is marked with a letter or number. **THIS IS IMPORTANT!** Although you may only refer to this when downloading software, it is important to know which controller version you are using. On newer models, there is a small switch box with 2 switches (red and green) that controls the power supply to the stitcher and the controller.

Monitor (or **screen**) displays the instructions. The monitor looks and acts just like most other monitors. Some have the speakers attached, and some don't. All of the Statler Stitcher instructions will be displayed on this screen. Responses to the instructions can be given using the mouse, the keyboard or the keypad (on the sewing head).

Desktop is a nice name for the first computer screen that appears on the monitor after the computer is turned on. It shows a bunch of icons, each of which has a

specific purpose. The icons have names and double clicking an icon will initiate that purpose, task or program.

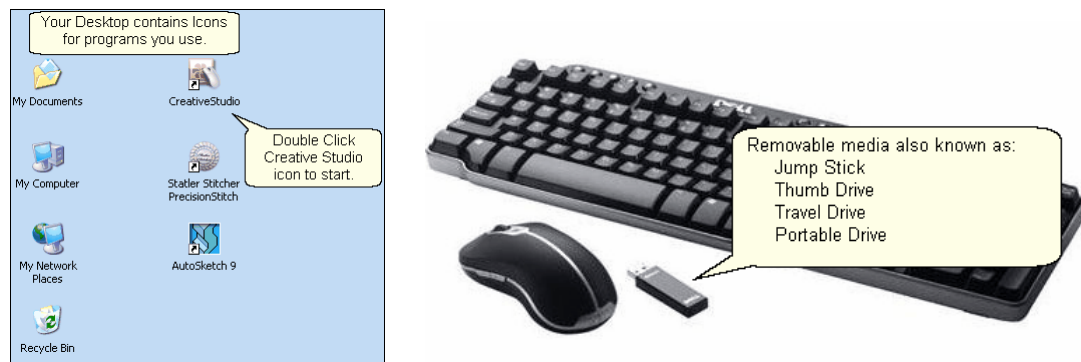

A 6-button [keypad](#)⁵⁶ is on the Statler Stitcher sewing head. Like the mouse and keyboard, these keys are also programmed to respond to (or interact with) the instructions on the monitor. Using the keypad eliminates the need to move from the quilt to the computer every time instructions are executed.

Cables (lots of them) are required for all the parts to work together. This makes the system look complicated but the engineers have designed the cables so they are unique (one cable only fits into one connection) or color coded (like the mouse & keyboard cables) or they are very well labeled (X, Y, Z connections).

Mouse and **Keyboard** are used to respond to (or interact with) the instructions on the monitor.

Additional equipment you may want to purchase:

Surge Protectors are highly recommended for the computer and controller.

Universal Power Supply (UPS) is a good idea for people who experience frequent power outages. The UPS is like a backup battery that prevents damage to a computer component when the electricity fluctuates significantly. Contact Statler Stitcher technical support team to check the power specs for the UPS.

Thumb drive (also called Jump Stick, Travel Drive or Removable Disk Drive) is a form of removable media. It is a disk drive, used when copying files from the home computer to the Statler computer. It is much easier than using floppy diskettes (too small) or burning CDs (too slow). Files are copied from the source (home) computer to the thumb drive, and then from the thumb drive to the destination (Statler) computer.

1.1.2 Terminology

Terminology - Be sure you understand the following terms and concepts because they are used throughout the manual.

"Power Up" means to turn on the Controller, Stitcher and then turn on the computer CPU. Be sure the monitor and the speakers are on also. It takes a minute, but the 'Desktop' screen will appear on the monitor.

"Power down" means to turn everything off. Don't just turn off the power! Exit 'gracefully' by saving your work (save the project), exiting CS (click on the exit "X"), turning off the computer (click on the Start button, choose Turn Off Computer) and then turning off the power to the monitor, speakers, controller and Stitcher.

"Click" refers to using the computer mouse to choose something on the screen by pressing the left mouse button quickly. If it is a command button, this executes the command. If it is a pattern or boundary, it selects it. Clicking on any of the quilting icons will initiate that technique.

"Press" refers to pressing a button on the keypad located on the stitcher head. Each keypad button corresponds to a command to be executed. Sometimes the terms 'press' and 'click' are used interchangeably.

"Select" means to choose. If using the mouse, this is a single click. If using the keypad, this is pressing a button.

"Highlight" and **"Select"** are used interchangeably because selecting an object generally highlights it.

A **"dialog box"** (aka **'window'**) contains instructions, questions or descriptive information about something. CS uses dialog boxes to group information that belongs together, like the dimensions of a pattern.

A **"dropdown box"** is a dialog box that appears when a command is selected and there are choices associated with the command. The choices appear in a box which is usually just below the command so the association is clear.

A **"popup box"** is a dialog box that appears when the system needs to ask a question or give instructions. It can 'pop up' anywhere on the screen.

"Properties" (also called **details**) are descriptive pieces of information.

"Object" is a catch-all term for anything that can be described. It is a very general (but techy) term that could mean a million things, so CS tries to avoid it by using more specific terms.

"Tool Tips" are little boxes that pop-up and give the name or a short description of something. To look for tool tips, hold the cursor over an icon for a couple seconds

and see if the tip appears. Not all objects have tool tips, but most icons do.

"**CAD Screen**" also called the **Preview Area**, is the big, white, open area where the images of the patterns will appear.

"[Quilt Group](#)"^[62] is a term used to describe an area of the quilt top to be quilted. Quilt groups contain all the information (boundaries, reference points, sizing, positioning) needed to stitch a particular area of the quilt. It has its own Preview area so the patterns can be checked before being stitched. Some quilts have only one quilt group and others have dozens; it depends on the quilt.

"[Project](#)"^[59] is technically a computer file but figuratively is more like a file folder that contains all the patterns, quilt groups, preview areas and notes needed to complete a whole quilt.

"[Encrypted Patterns](#)"^[69] are pattern files that have been coded with a machine controller serial number, so they will run only on that machine. Encryption protects pattern designers by ensuring that people who have purchased one pattern can not make copies and distribute it to others. Encrypted patterns are protected in CS by using special [project file](#)^[60] types and using special [exported pattern file](#)^[94] types.

"[Removable Media](#)"^[10] is a device that holds computer files and can be moved from one computer to another. It makes copying files from one computer to another very easy.

"**Thumb Drive**" is another name for removable media.

"**UR**" is an abbreviation for Upper Right. Similarly, **UL** is upper left, **LL** is lower left, **LR** is lower right. These abbreviations are used often when defining boundaries - a concept to be explained soon!.

 *Tip: These are tips that explain how to use the software to resolve real life quilting issues. After all, this is about quilting !*

 *Design It Yourself - These are tips for experienced CS quilters who appreciate keyboard shortcuts and want to do their own pattern designing using the extensive CreativeStudio capabilities.*

1.1.3 Navigating

Navigating can be done with the mouse, the keyboard or the keypad (on the stitcher) but most of it is done using the mouse.



"Click" ¹¹ means to quickly press (and let go of) the left mouse button.

"Double click" ¹¹ means to click twice in rapid succession. Double clicking on a file will open it. Double clicking on a folder will open it too, displaying the contents of that folder.

"Drill down" means to open folders starting from the top level, working down one level at a time. This can be done using double clicks or by clicking once on a special "+" icon that appears in front of the folder name. (Examples in the next section).

"Right click" means to quickly press (and let go of) the right mouse button. Right clicking some objects will make a dialog box appear. The dialog box contains properties (which are details or characteristics) that describe the object. CreativeStudio™ uses right-clicking to make it faster to change a pattern's settings or characteristics.

"Drag" means to press the left button, hold it down and move the mouse. Positioning the cursor over something on the screen (an object of some kind) and dragging it will generally move it from one place to another.

"Scroll" generally applies to text rather than an image (but not always). It means to move the text on the screen so you can see what is before or after the current lines of text. CreativeStudio™ uses scrolling to navigate dialog boxes. Or, if Scroll bars appear on the right edge of the screen or dialog box, you can move up by clicking on the up arrow, and down by clicking on the down arrow. There is a bar between these two arrows which shows your relative position in the dialog box.

"Scrolling" can often be done using the mouse instead of commands. To scroll up, roll forward on the mouse roller (away from you). To scroll back, roll backwards (toward you).

"Zoom" means to change the size of an object on the screen by getting closer (zoom in) or farther away (zoom out). Zooming generally applies to images instead of text (not always).

"Zooming" can often be done using the mouse roller instead of commands. Roll it forward to zoom in, and backward to zoom out. Zooming is used in the preview

areas.

“Panning” generally applies to the screen images instead of text. It means to move the image on the screen in any direction without changing the size, scale or proportion. Press and hold the mouse roller wheel and move the mouse. The cursor shape becomes a hand. Notice the pink cuff on the hand icon? Nice work Matt! Panning will be used in CreativeStudio™ in the preview areas.

“Hovering” means to hold the cursor over an icon or other object for a couple seconds, and see if a little box appears that gives the name or a short description of that object.

“Selecting files” means to choose. Usually this will also highlight the object. When working with files, a single click will select a file. Double clicks open the file.

To select more than one file at a time, use the control key (Ctrl). Click on the first file, then press and hold the Ctrl key while clicking on the rest of the files that need to be selected. If you choose the wrong file, click it again and it will be deselected. When done, release the Ctrl key and all the files will be highlighted and can be copied, moved or deleted together.

To select a group of files that are all contiguous, use the Shift key (Shift). Click on the first file, then press and hold the Shift key while clicking on the last file. When done, release the Shift key and all the files between the first and last will be highlighted and can be copied, moved or deleted together.

Navigating can also be done using the 6-button keypad on the Statler Stitcher. There is a keypad in the front and in the back of the machine, and they both function in the same manner.

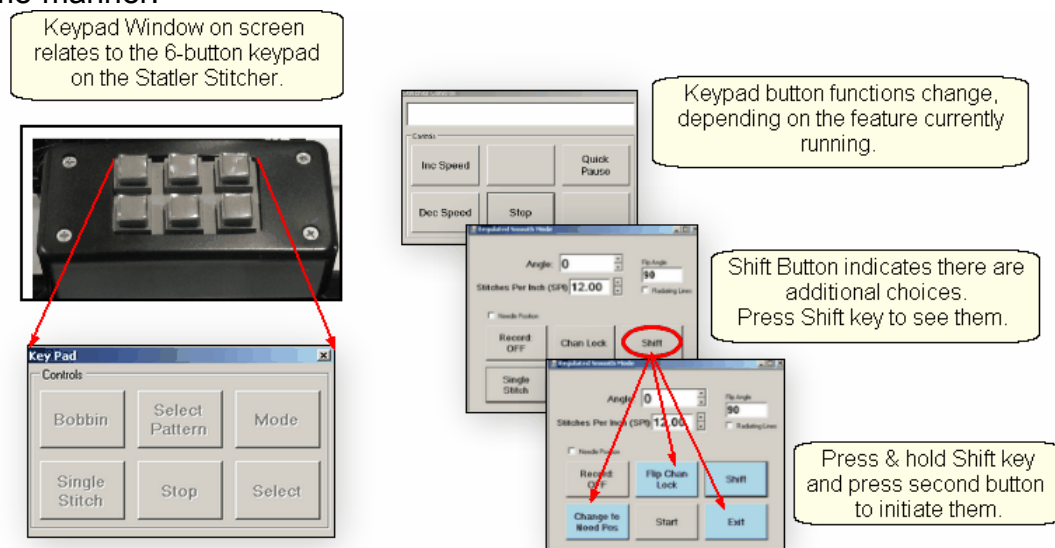

Using the keypad on the machine eliminates the need to return to the keyboard/mouse repeatedly. Just press the Mode button to move sequentially through the icons. To backup, press and hold the Stop button, and press Mode.

1.1.4 Keyboard Shortcuts

Sometimes there are keyboard key-combinations that will execute a command without having to use the mouse. The combinations require pressing two keys at the same time, like pressing the shift key with a letter key to produce a capital letter. The Control key (abbreviated Ctrl or Ctl) and a letter are the most common combinations. Some examples of keyboard shortcuts are below:

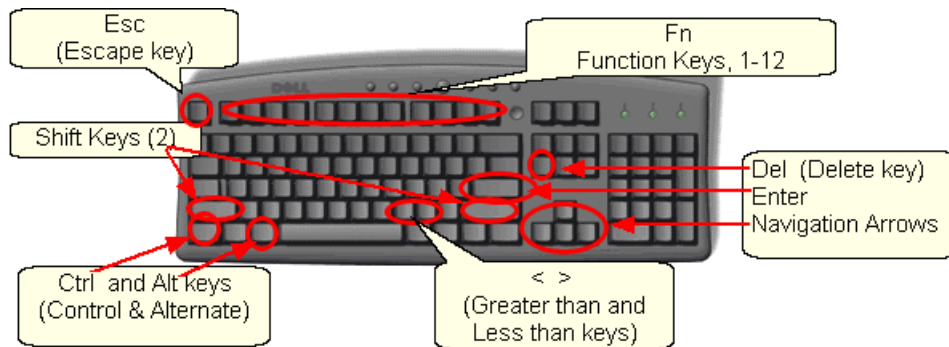

Note: the check mark (✓) is short for 'click'.

| KeySeq | Is the same as: | What it will do: |
|--------------------|----------------------|--|
| F1 | ✓Help | Access the User Manual Help System |
| Ctrl+N | ✓File, ✓New Project | Create a new project. |
| Ctrl+O | ✓File, ✓Open Project | Open an existing project |
| Ctrl+S | ✓File, ✓Save Project | Save the current project |
| Ctrl+Z | ✓Edit, ✓Undo | Reverse the most recent command |
| Ctrl+Y | ✓Edit, ✓Redo | Re-execute the command |
| Esc | | Escape from a command sequence or mode |
| Ctrl+Alt+ ✓ | | Precisely selects multiple patterns, using exact click positions, ignoring pattern layers. |
| Ctrl+✓ | | Selects multiple items |
| Ctrl+A | | Selects all items |
| < > | | Selects each pattern in order, regardless of how many are stacked on each other. |
| Del | | Delete the highlighted text or object. |
| ↑ ↓ ← → | | Navigate through the quilt groups. |
| Alt+ ↑ ↓ ← → | | Nudge selected patterns. |

Feature Specific Shortcuts:

| Feature: | KeySeq | What it will do: |
|---------------------|------------------|--|
| Measure | Right✓ | Transfer a measurement. Measure first, Right✓ destination field, click the number to transfer. |
| Draw/Set Sew Order | F8 | Set Sew Order mode. Click arrow to change direction, click number boxes in preferred sequence. F8 again to save changes. Esc to exit without changes. |
| Draw/Pattern Anchor | F9 F10 F11 | Choose pattern anchor 'Edge'. Double click a selected pattern to change. Choose pattern anchor 'Center'. Double click a selected pattern to change. Choose pattern anchor 'Endpoint'. Double click a selected pattern to change. |
| Draw/Boundary | Alt+B | Begin (or end) Draw Boundary mode. Click ✓ the boundary points, Right✓ to end. Esc or Alt+B to exit Draw Boundary mode. |
| Draw/Trim | Alt+T | Begin (or end) Draw Trim mode. Click ✓ the trim boundary, Right✓ to end. Esc or Alt+T to exit Draw Trim mode. |
| Draw/Arc | Alt+A | Begin (or end) Draw Sewable Arc. Click ✓ 3 points (beginning, top of arc, ending). Esc or Alt+A to exit Draw Arc mode. |
| Draw/Curve | Alt+C | Begin (or end) Draw Sewable Curve. Click curve midpoints. Right✓ to end. Esc or Alt+C to exit Draw Curve mode. |
| Draw/P2P Line | Alt+L | Begin (or end) Draw P2P Line. Click ✓ line transition points. Right✓ to end. Esc or Alt+L to exit Draw P2P Line mode. |
| Draw/P2P Pattern | Alt+P | Begin (or end) Draw P2P Pattern. Click ✓ pattern ending points, Right✓ to end. Esc or Alt+P to exit Draw P2P Pattern mode. |
| Draw/Measure | Alt+M | Click any 2 points on Preview area; measurements are displayed. |
| Draw | G | Turn on (or off) the Gridpoint Snap when working in Draw mode. |
| Draw | E | Turn on (or off) the Endpoint Snap when working in Draw mode. |

1.2 Computer Skills

The Statler Stitcher CreativeStudio™ manuals assume that the quilter has been exposed to computer systems and is familiar with basic computer skills and terms. However, since many computer systems are similar (but different) a brief overview of those computer skills is included here.

One of the most powerful virtues of a computer is its flexibility. Unfortunately, that can also be a detriment because there are several ways to do the same thing, and that can cause confusion. The methods used in this text are NOT the only way to perform certain tasks. There are faster methods so if anyone is using a different technique but gets the same results, that is just fine!

1.2.1 'Explore' Folders

Folders and files are stored on a computer much the same as they would be stored in an office. By arranging them in a hierarchical structure, folders and files can be stored and retrieved easily. The term 'Path' is used to describe how to find them.

Example: **C:\All Statler Patterns\Patterns Precision Stitch\Alpha_old-z.qli**

- (1.) Your computer is like the office.
- (2.) **C:** Disk Drive is one of the file cabinets
- (3.) **Patterns Precision Stitch** is one of the drawers in the cabinet
- (4.) **Stick Alphabet** is a folder in the drawer
- (5.) **Alpha_old-z** is a file in the folder
- (6.) **.qli** is the file type.

1. Your Computer holds all the files needed to run the Statler Stitcher.

2. Disk drive C: is like the file cabinet. It is a physical space that holds folders and files.

Disk Drives use letters to differentiate them.

A: is usually a floppy disk drive

C: is usually the computer's fixed hard disk drive

D: is usually the computer's CD drive

E, F, G, H, etc. are used as needed. They might refer to a network disk drive, a thumb drive, a digital camera card drive or other removable disk drive.

3. The file drawer contains file folders that are similar in nature. (Patterns Precision Stitch)

4. The file folder(s) group items that go together. (Alphabets)

5. The filename is (hopefully) a descriptive name.

For example: alpha_old-z is (hopefully) a pattern of the letter Z.

There are no rules regarding assigning names to files but keeping them simple and clear is a good idea. Filenames are usually listed in alphabetical order so if there are

two files that go together, it is wise to name them so they will be sorted together.
EX: daisy_block.qli, daisy_border.qli, daisy_panto.qli, daisy_triangle.qli

6. File Extensions indicate which programs can read them. Most word processing software can read a file extension of .txt (short for text) or .rtf (short for rich text format) or .doc (short for document). Word processors can't read a file extension of .qli (short for quilt language), .jpg (short for a picture file), .skf (short for sketch file) or .dxf (short for CAD drawing file) or .pat (short for pattern file).

Statler Stitches recognize file extensions for pattern files (.qli, .csq, .csqx, .dxf, .pat, .patx) and projects (.proj, .projx) and very little else.

Tip: Statler allows us to create new, original patterns. It also includes hundreds of pre-tested quilting patterns, with the file extension of .qli. In addition to this, Statler has provided us with multiple versions of these existing files so we can make changes to them if needed (using the Autosketch software). The following folders contain the additional versions:

C:\Patterns PrecisionStitch DXF
C:\Patterns PrecisionStitch JPG
C:\Patterns PrecisionStitch SKF

Looking at Folders

Windows Explorer makes it easy to view and manage files and folders. Right Click on the Start button (on the task bar⁵⁷ in the lower left corner of the screen) and a pop-up box appears. Click on "Explore" to begin working with the files.

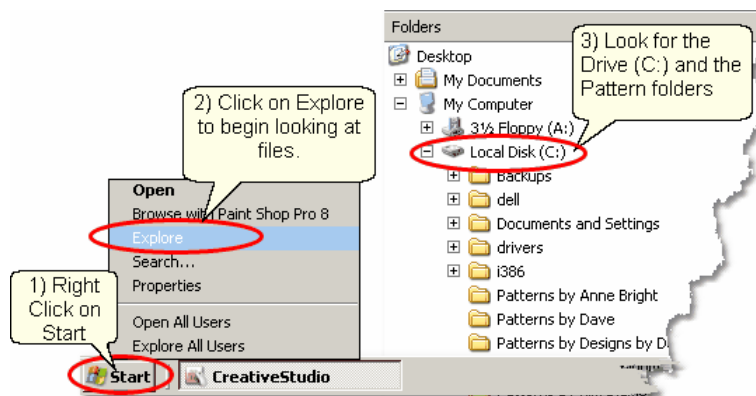

- 1) Right Click¹³ on Start
- 2) Click on Explore
- 3) Look for the C: drive

The screen appears with two panes. Single click the folder name (in the left pane) to select it and display the contents of the folder (in the right pane). Use the icons to navigate the folders and files.

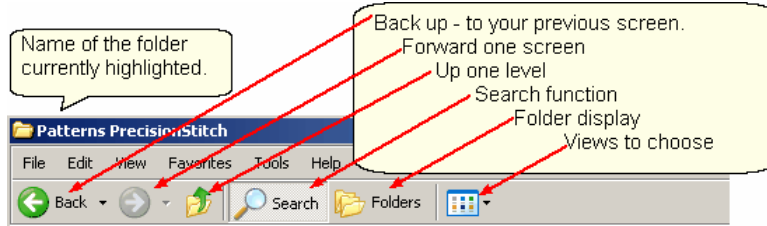

[Drill down](#)¹³ and back up using clicks and the icons. The drill-down [path](#)¹⁷ is shown on the left (how to get to the selected folder, Stick Alphabet). The lowest detail level is listed on the right (what is inside the selected Stick Alphabet folder).

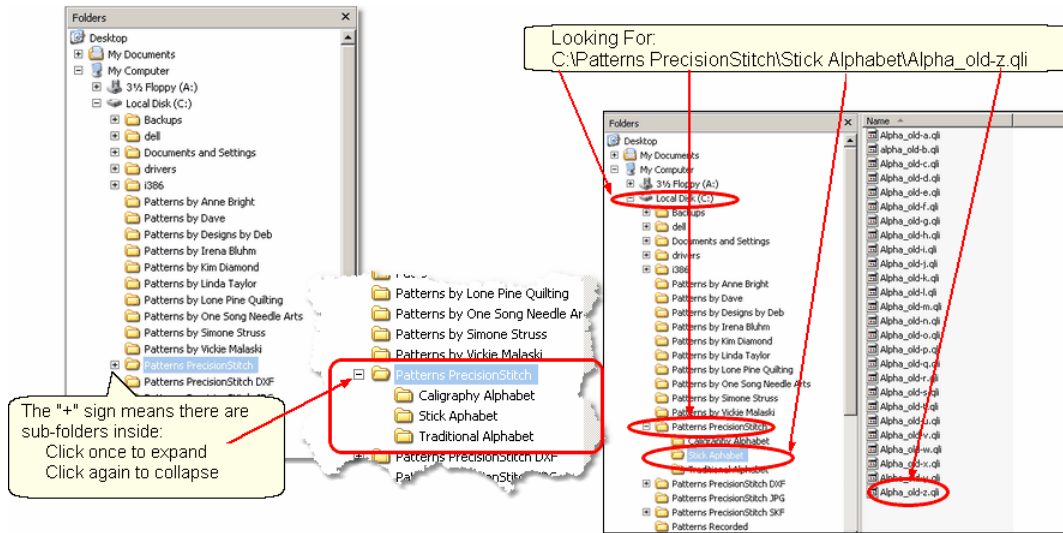

Searching Folders and Files

The "Search" function is used to find specific files and folders.

[Right Click](#)¹³ on the Start button (on the task bar in the lower left corner of the screen). The same [pop-up box](#)¹¹ appears but this time click on "Search" to begin looking for the files.

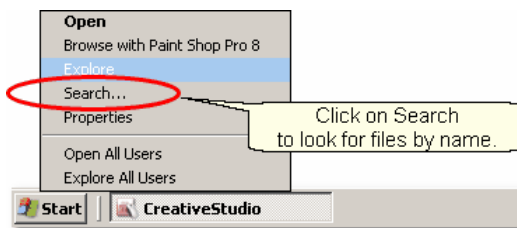

Let's look for a Daisy pattern. A very helpful animated character will guide you through the process. Since we are looking for a daisy pattern, we might start by searching for a pattern file with the word 'daisy' in the name. There could be other daisy pattern files that don't use the word 'daisy' in the name but this is a good place to start.

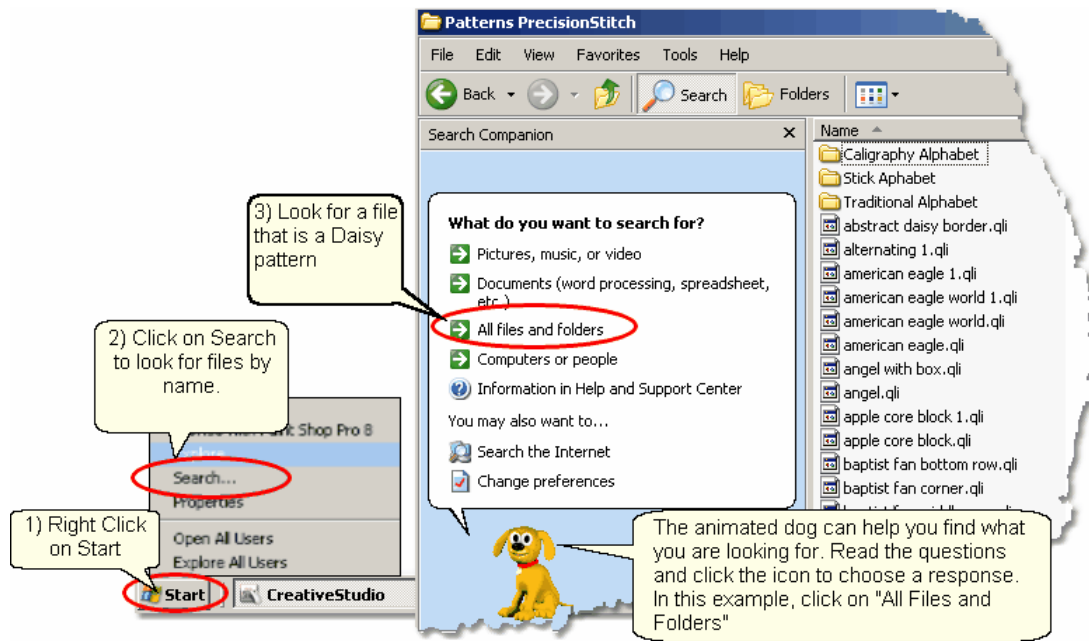

- 1) Right Click¹³ on Start
- 2) Click on Search
- 3) Click on All Files and Folders

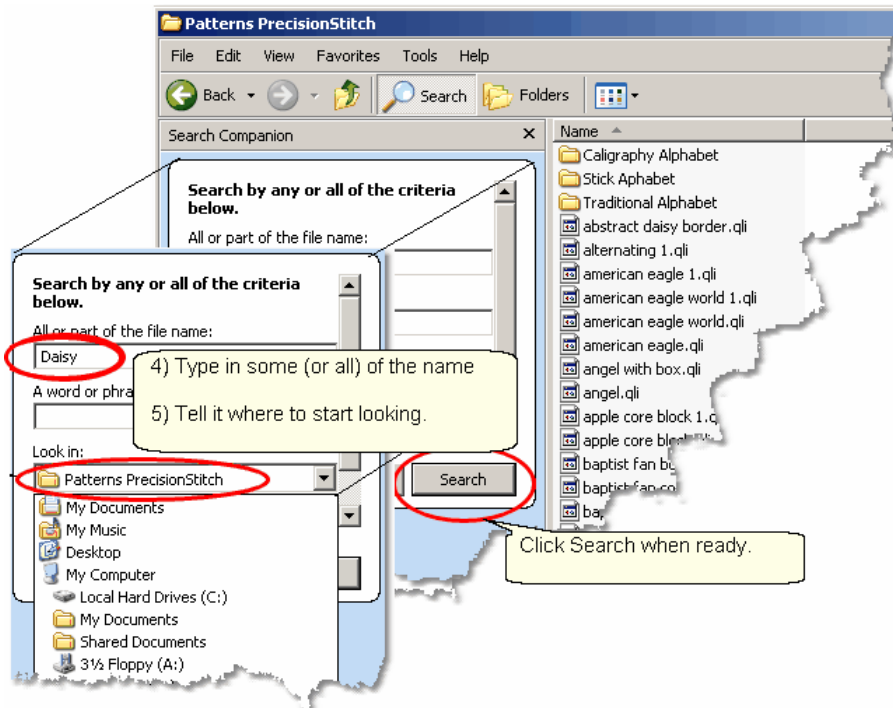

- 4) Type in some (or all) of the file name, as prompted.
- 5) Tell the system where to start looking, by selecting¹¹ the correct folder name as prompted.
Click on "Search" when ready.

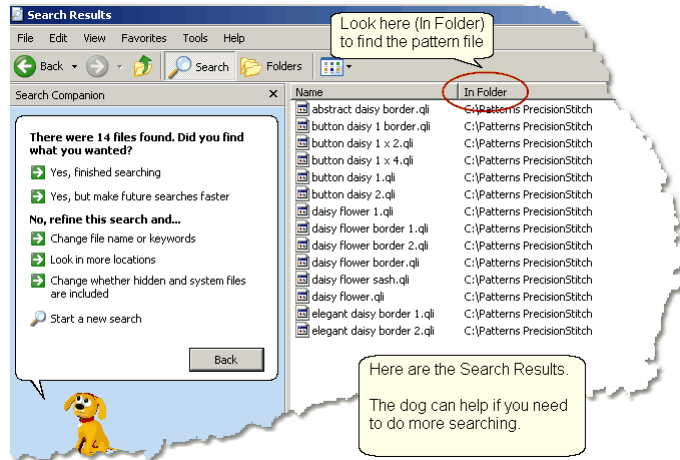

All the files with the word 'daisy' that were found in the Precision Stitch folder are listed. If you need to search more, let the dog help! If this is what you wanted to know, jot down the [path](#)¹⁷ so you can find the file in the correct folder using CreativeStudio.

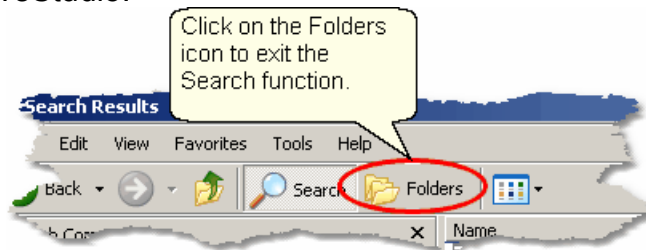

Creating a New Folder

The Statler Stitcher comes with hundreds of patterns already loaded. In addition, there are dozens more that were provided by different Statler pattern designers. These bonus patterns are stored in separate file folders which identify the designer. It is a good idea to create a separate file folder for your original patterns you have recorded or created. This separates the patterns you have purchased from the ones that came with your system.

First, use [Windows Explorer](#)¹⁸ to find the C: drive. Looking at the folders tells us that the standard pattern files are stored on the C: drive so that is where we will put our new folder. C:\MyPatterns

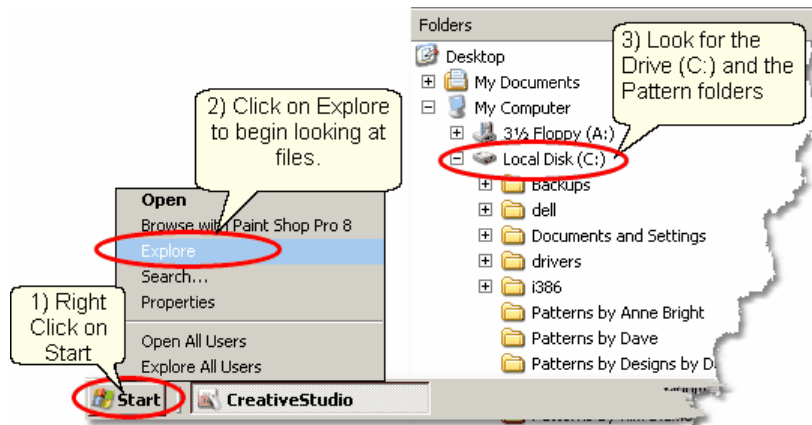

The following steps show how to create a new folder:

- 1) [Right Click](#) ¹³ on the Start button.
- 2) Click on Explore .
- 3) Look for the C: drive. Click once on the "Local Disk (C:)" to select it.

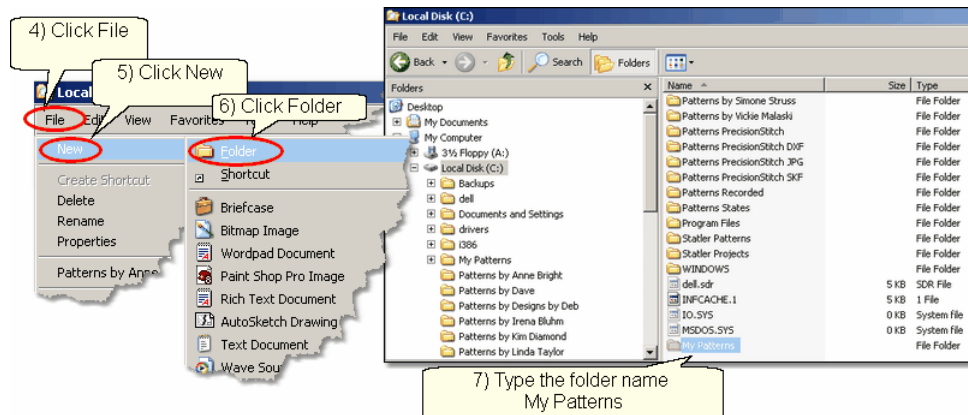

- 4) Click on the Command bar's ["File" command](#) ²⁹.
- 5) Click on "New" on the [drop down box](#) ¹¹.
- 6) Click on "Folder" on the next [drop down box](#) ¹¹.
- 7) Type the name of the new folder: "My Patterns" and press the enter key.

For practice, create another file folder called "My Projects". Use exactly the same steps, just a different file name. CreativeStudio uses special files called Project files to hold all the information required for a quilt. These files can be named and saved for future use. By putting them all into a new folder called My Projects, they will be easy to find later.

Tip: Consider creating additional folders for your best customers. These would be subfolders of C:\My Projects and would include the customer's name in the folder name. Then, save all their projects inside their own folder.

1.2.2 'Explore' Files

The Statler Stitcher computer comes pre-loaded with all the software and files in place, but at some time we all need to add, copy, move or delete some of our files. There are several 'right' ways to manage files so if there is a method you know and are comfortable with, use it. [Windows Explorer](#)^[18] is used here because it is easy to use.

As described earlier, files have a [path](#)^[17] (the disk drive, folder and subfolders), a [filename](#)^[17] (hopefully it is descriptive) and a type called a [file extension](#)^[18]. CreativeStudio can read the following types of files:

- .qli is the Quilting Language format that the stitcher recognizes as a pattern file.
- .pat is an encrypted Pattern File.
- .csq is another Quilting Language format used for derivative patterns that you created (by modifying an existing pattern) and exported, giving it a new name.
- .csqx is the encrypted version of a .csq file.
- .dxf is a CAD format used by CAD systems and recognized by the Statler.

A special file type that the CreativeStudio recognizes is a [project file](#)^[60] (file extension is .proj or .projx). Project files contain all the patterns, sizes and other descriptive information needed to complete a quilt. Projects are described in depth later.

At some time, additional patterns will be purchased and will need to be moved to the folder containing your personal files; C:\My Patterns. The new files will exist on some type of removable media (like a [thumb drive](#)^[10]) and Windows Explorer can help copy them to their new folder.

First, insert the [thumb drive](#)^[10] (removable media generally need a USB port) and open up [Windows Explorer](#)^[18]. [Search](#)^[19] the folder structure and find the removable media.

In this example, the thumb drive has been given the letter "F" but each computer can be different so it might be E, F, G, H, or some other letter. The example shows the thumb drive has two folders that will be used for copying files to/from the home computer (Laptop) and the Statler. These folders are named: *CopyLaptopToStatler* and *CopyStatlerToLaptop*. Using descriptive names for files and folders will make this process much easier.

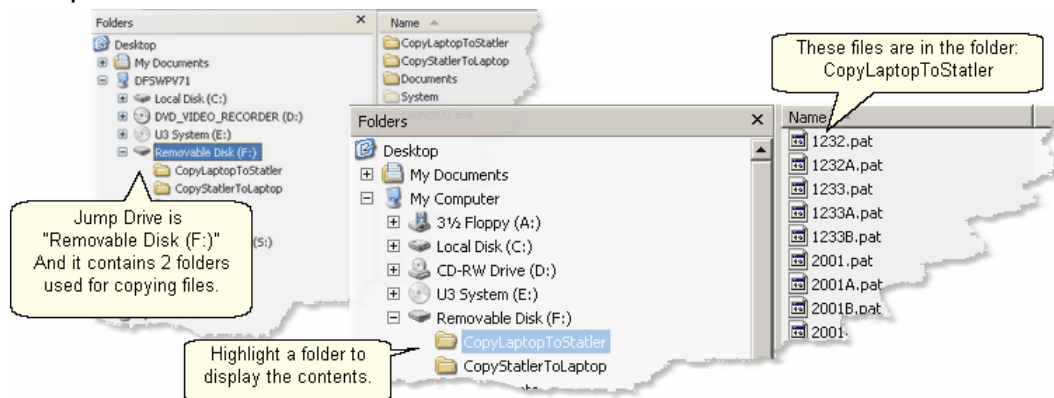

Copying Files

We know where the files are (source is F:\CopyLaptopToStatler) and where they need to be placed (destination is C:\My Patterns). Windows Explorer is used here too.

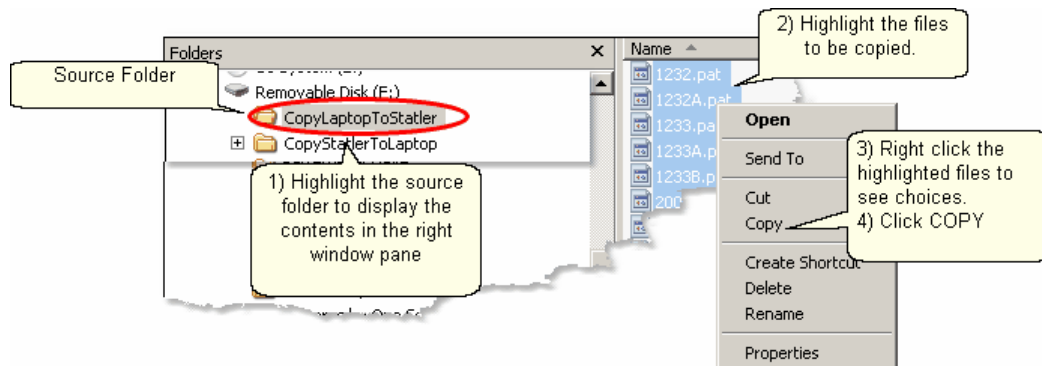

- 1) Click on the source folder, and the content will be displayed in the right window pane.
- 2) [Select](#) ¹⁴ the files to be copied.
- 3) [Right click](#) ¹³ the selected (highlighted) files
- 4) Click Copy

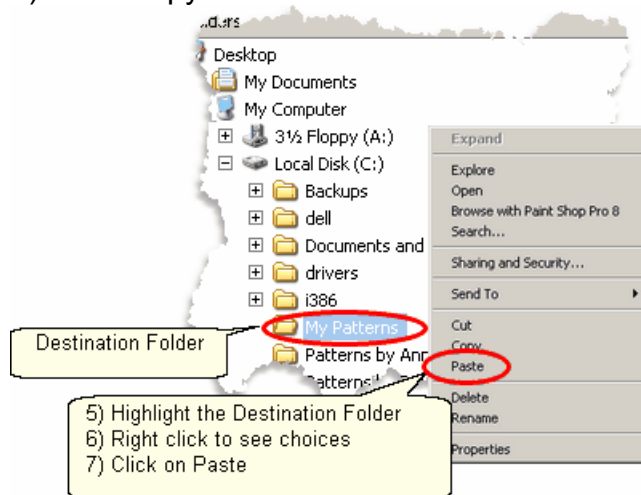

- 5) Click on the destination folder.
- 6) Right click the highlighted destination folder
- 7) Click Paste. Now click on the destination folder and the files should appear in the right window pane.

Tip: Copying or moving can also be done by dragging the group of files to the destination. If the source and destination are in the same path, the files are moved. If they are in different paths, they are copied.

Rename Files

The new files in this example have names that are more like product codes than pattern file names, so change them to something you can recognize. Again, Windows Explorer makes this easy.

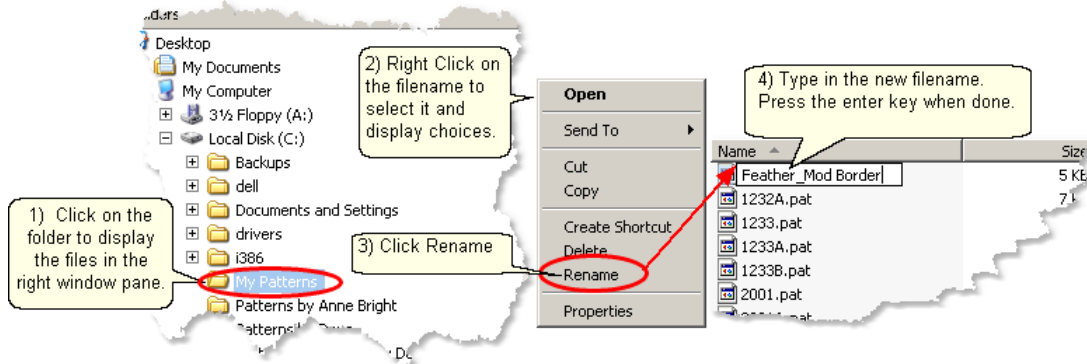

Managing Recorded Files

One of the outstanding features of CreativeStudio is the ability to use the stitcher to create an original design by [recording](#)^[117] the motions for stitching that design and save them so it can be used repeatedly. CS will automatically name the pattern file and save it to a folder on your computer. The path is:

C:\Patterns Recorded\RecordedQLI_yyyyMondd_hhmmss.qli.

This looks scary but it is really very logical. The new pattern file needs a name that is unique, and the current date and time make it unique. A pattern recorded on New Years Day, shortly after noon might be named

C:\Patterns Recorded\RecordedQLI_2009Jan01_120345.qli.

It can be found in the folder C:\Recorded Patterns.

When a recorded patterns is sure to be used again, it is a good idea to [Export](#)^[94] the file, giving it a descriptive name, putting it in your 'My Patterns' folder and saving it as a .csq file. The .csq format is preferred because It is saved as arcs, not polylines. That is a techy reason but it means the file is saved more efficiently.

Buying Pattern Files

Statler Stitcher owners seem to share an appreciation for beauty and perfection. This is one of the reasons we tend to build a stash of patterns. Finding the perfect motif for a quilt is fun and stitching it out is very satisfying. So, building a stash of patterns is bound to happen. Each designer has a style of their own, so try patterns from multiple designers, and collect all their pattern catalogs too ! They are really inspirational. When ready to place an order, here is what to do:

1. Logon to their website and view their catalogs. Most catalogs have shopping cart functions, so you can be adding patterns to your shopping cart as you find them. When you are done shopping, follow the instructions for checking out and paying for the patterns. Each designer does this a little differently so follow their directions carefully. One of the steps is to give your name, address and email address. The

designer will either email the patterns to you or tell you how to download them yourself.

2. When you get your patterns save them to your home computer first. (This assumes that your home computer has internet access, a firewall and virus security software.) All new files should be received by (and saved on) your home computer so it can check them for viruses, etc. The Statler Stitcher should never be connected to a network or to the internet.

3. Frequently the patterns will arrive in a zipped file folder, which means it has been compressed so it takes less space and can be sent to you faster. It is easy to unzip a folder. Just like Windows Explorer, right click the zipped folder and follow the instructions. There is a wizard that will help explain the process.

4. Now copy the files to your Statler Stitcher computer.

Moving Files

Many people use the terms 'copy' and 'move' interchangeably because they are so similar. When files are copied from one place (source) to another (destination), the original files on the source remain. When files are moved from one place (source) to another (destination) the original files are deleted.

The previous section described how to copy files from a Removable Media to a folder on the Statler computer. Copying files from the home computer to the Statler computer works exactly the same, but it takes two steps. The first step is to copy or move files from the home computer to the removable media, and the second is to copy or move the files from the removable media to the Statler computer. Easy!

Downloading new versions of the software.

The Statler Stitcher is a stand-alone system which means it should NOT be connected to the internet or have any other graphics software loaded on the computer. This guarantees that the CS software can run at peak performance and anti-virus software is not needed. Screen Savers should NOT be used either.

The first time CreativeStudio is installed, it must be done from a CD because it is big (see the Installation Guide section). After the initial installation however, you can download new files from the Gammill / Statler website. Use a different computer (your home computer) to access the internet when downloading files. All software upgrades are announced on the Gammill website and on several internet discussion groups. Access to the Technical Support section of the site www.Gammill.net requires some setup so call the Statler Stitcher Tech Support people first.

If you have no desire to ever download software, Statler (and most pattern designers) will copy the software to a CD and mail it to you. There will always be a fee for this extra service, so call first and ask about the process.

Part II

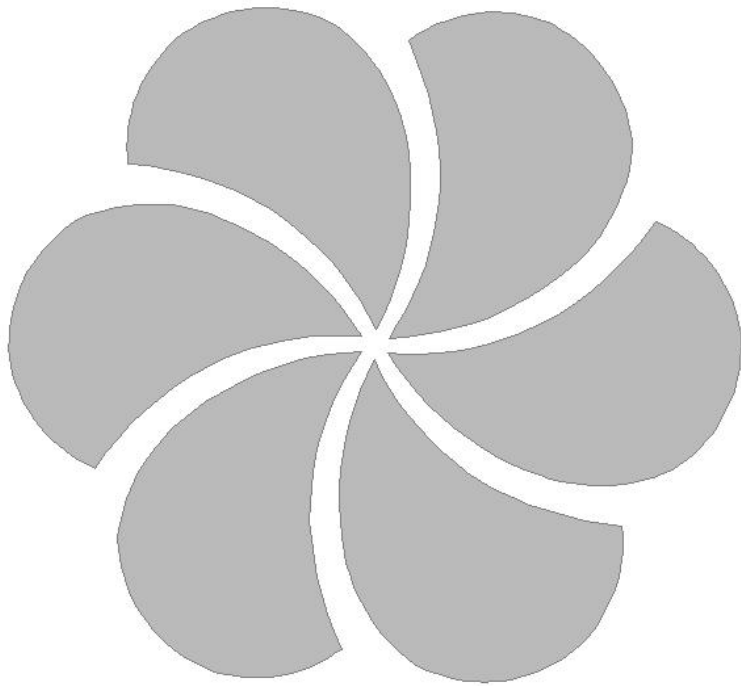

2 Main Screen Layout

This section is dedicated to understanding the main CreativeStudio™ (CS) screen. The top section has all the tools and commands needed; [Title Bar](#)^[28], [Command Bar](#)^[28], [Tool Bar](#)^[37]. The center section is the main [working area](#)^[41]. It is divided into three distinct areas; [Project information](#)^[42], [Details](#)^[43] and the [Preview area](#)^[55]. At the bottom of the screen is the [Status Bar](#)^[57] and the [Task Bar](#)^[57]. Each area will be discussed in more detail later, when they are used to describe the quilting process.

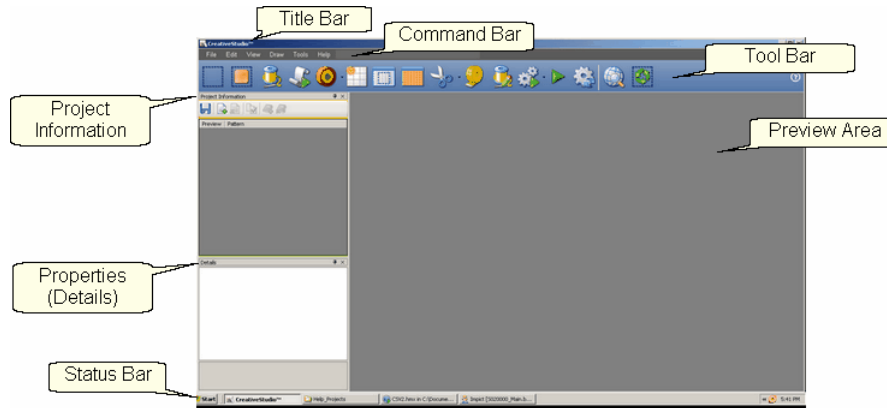

2.1 Title Bar

The Title Bar is a standard feature in most software products. It displays the title of the software program being used and the name of the file currently being used. For CS, the file is a project.

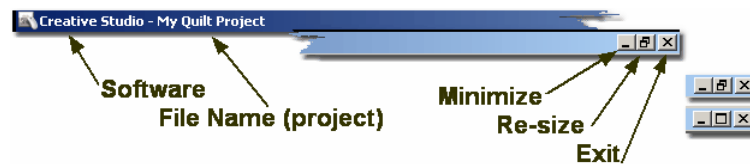

Title Bars also contain three important icons.

Minimize will shrink the screen, making it a button on the task bar.

Re-size will change the screen size (Full Screen or Partial Screen)

Exit is a fast way to close the software (Also called "X-it" meaning click on the "X").

2.2 Command Bar

The Command Bar is the second line of the screen. Click on any of the words, and a drop-down box appears, showing the choices for that command.



2.2.1 File Command

The File commands are used to organize and save your work. CS uses 'projects' to collect, hold, preview and save the patterns and layout you choose for your quilt. [Projects](#)⁵⁹ are described in detail later in this text so at this point, consider them to be a file folder that holds all the details about a quilt. Click on the command "File" to see the options.

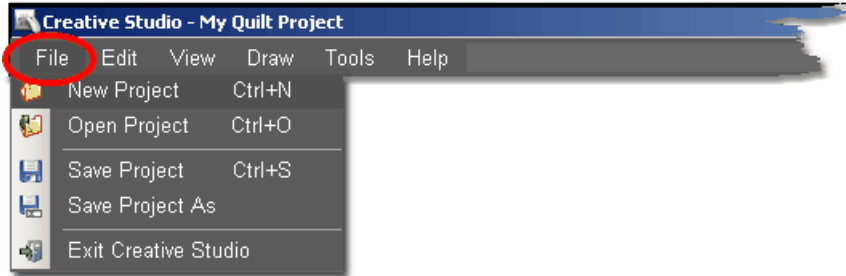

New Project - is used when starting a new quilt. (Ctrl+N is the keyboard shortcut).

Open Project - is used when the project already exists. (Ctrl+O is the keyboard shortcut).

Save Project - saves all of the elements of the project together using the current project name. Save Often! (Ctrl+S is the keyboard shortcut).

Save Project As - saves all of the elements of the project together AND lets you give it a different name.

Exit CreativeStudio - will close the software, just like the Quick Exit icon.

Tip: The default project name is "My Quilt Project". Although it is possible to add patterns to this and save it, it is not advisable. So, always provide your own project names. Consider using a naming convention that somehow identifies the quilt; perhaps by customer, date, style, event or some other combination of methods.

2.2.2 Edit Command

CS provides the ability to undo (or redo) the previous command, so if a command step is made by mistake, it can be immediately corrected. This does not apply to numeric measurement changes, just adjustments on the Preview area. CS remembers the recent commands (called the stack) performed in the current quilt group, so if you backup too far, Redo will "Undo the Undo" or go forward again.

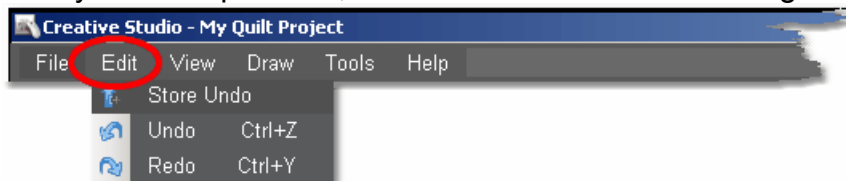

Store Undo will store the current state (this is for the techie people).

Undo will reverse the previous command.

Redo will re-execute the previous command.

2.2.3 View Command

CS can include (or exclude) certain windows which contain some of the operating details.

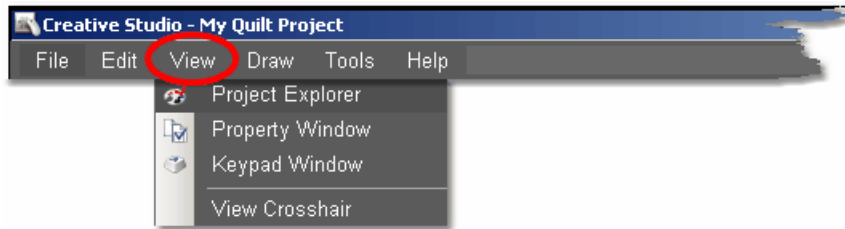

View **Project Explorer** means to display a dialog box that lists the details of the current project. Generally this means showing all of the patterns chosen for the current project.

View **Property Window** means to display a dialog box that itemizes the properties of the object currently selected. In non-techy terms, properties means details describing the item selected. So, viewing the property window means to display the details of the highlighted object.

View **Keypad Window** means to display an image of the keypad mounted to your sewing head. The image on the screen is 'grayed out' which means it can't be clicked with the mouse. It just serves as a reminder by displaying what the current functions are for the keypad on the stitcher.

View Crosshair means to show the needle position of the sewing head, on the computer screen in the preview area. Like on a graph, the needle position has X and Y co-ordinates. To make it easy to find this position on the screen these appear as horizontal (X) and vertical (Y) lines. The intersection of the two lines is the 'crosshair' which is the needle position.

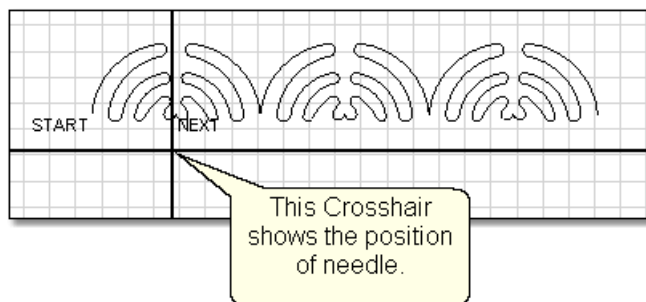

2.2.4 Draw Command

In addition to the hundreds of patterns in CS, it is also possible to use the mouse to create boundaries, create new patterns and to modify existing patterns. Complete details and examples are given in the section on quilt pattern editing.

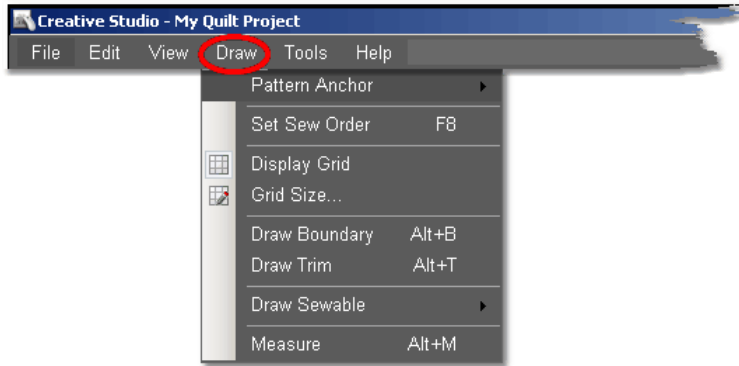

 *Design It Yourself - For most experienced quilters, the drawing capabilities of CS virtually eliminate the need for a separate piece of software to create and save original patterns. Most 'Draw' functions have keyboard shortcuts.*

[Pattern Anchor](#)^[101] - There are three different pattern anchor modes used to [adjust patterns](#)^[74]. Each mode is identified on the screen by different color rotation handles. Each mode also responds differently to changes because it is anchored at different points.

- * Edge (F9) - Move any rotation handle (purple) and the opposite edge is anchored.
- * Center (F10) - Move any rotation handle (orange) and the center is anchored.
- * Endpoint (F11) - Move one of the rotation handles (blue squares that appear only at the start or end of the pattern) and the other is anchored.

Double clicking the selected pattern will change the pattern anchor, rotating through all appropriate choices.

[Set Sew Order](#)^[102] (F8) - By default, CS will stitch patterns in the same order that they are moved on to the preview area (screen). This command allows changes to be made to the sewing order. It also allows the stitching direction to be reversed.

[Display Grid](#)^[104] - Choosing to display a grid will change the look of the preview area. It can look like graph paper with very fine lines and it is helpful when drawing and planning pattern positioning.

[Grid Size](#)^[105] - Choose the distance between the grid lines that helps you plan the designs effectively. If precise pattern placement is important, the grid size might be set to a quarter inch (0.25) but if the pattern is very large scale, the grid size might be better at one inch.

[Draw Boundary](#)^[105] (Alt+B) Boundaries are created for general reference and for receiving and resizing patterns. They can be defined [using icons](#)^[72] and the sewing head (to identify the actual shape of a quilt block). This command draws boundaries on the screen [using the mouse](#)^[105]. The size of a boundary can automatically resize a pattern to fit the space.

[Draw Trim](#)^[108] (Alt+B) This is a special type of boundary used to remove or trim away some part of the pattern(s) showing on the screen. Trim boundaries can be defined [using icons](#)^[174] and the sewing head (to identify the actual shape of a quilt block) but this command draws trims on the screen [using the mouse](#)^[108]. The [Trim icon](#)^[37] displays the choices: [Trim Inside](#)^[174] or [Trim Outside](#)^[141] which determines

what part of the pattern will be concealed and not quilted. This is a temporary change to the copy of the pattern(s) on the screen. It does not permanently affect the originals, it just prevents the trimmed portion of the pattern from stitching out.

[Draw Sewable](#)^[110] - Unlike drawn boundaries that do not stitch out, these drawings will stitch out. Sewable drawings are all positioned using the mouse instead of the sewing head. These drawings can be used with other patterns or independently. The sewable drawing choices are:

[arcs](#)^[110] (Alt+A) [curves](#)^[112] (Alt+C) [lines](#)^[113] (Alt+L) and [patterns](#)^[114] (Alt+P) .

[Draw Measure](#)^[116] (Alt+M) - Allows images on the screen (boundaries, patterns, etc) to be measured using the mouse. This gives a good approximation of the true size.

2.2.5 Tools Command

The tools listed here are used as needed, to customize the quilting process. The tools may be used frequently or not, but they affect how the system operates. This section describes briefly what they do. If needed, more detail is included in other sections of the manual.

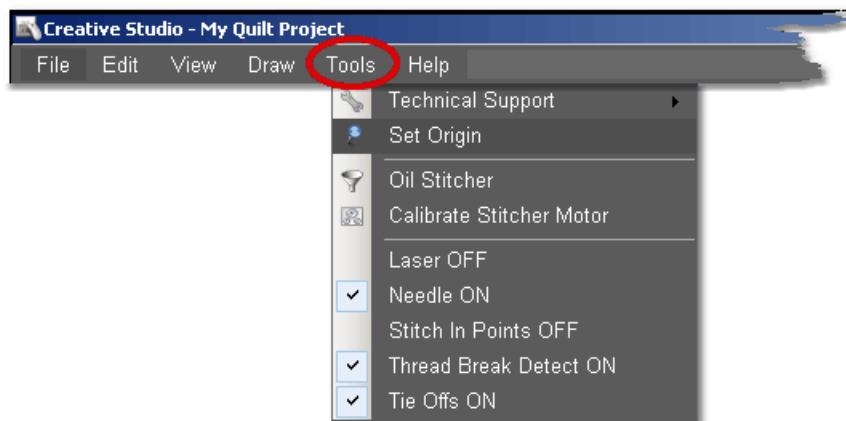

[Technical Support](#)- There are many mechanical, electrical, and numeric settings that are required to run CS. Some of the settings are [defaults](#)^[199] that can be changed to suit the quilter's preferences. These [default settings](#)^[199] are defined in the Controller Definition Form and are explained in detail in the chapter on [Utility Functions](#)^[199].

[Technical Support](#) also covers Diagnostics (which are metrics that are used to run diagnostic tests) and Test System (which is a routine used for troubleshooting). Both are considered Restricted Areas - Do not modify any of the values without the explicit instructions from one of the Statler Stitcher support staff.

[Set Origin](#)^[202]- The origin point is a new variable in CS. All graphics products need an origin but CS's ability to set a unique origin point enables the projects to be repeatable, across machines. The repeatable origin allows recovery from accidental (or end of the night) power shutdowns. It also means that projects can be created for a whole quilt and the project can be sold / shared to others, just like a single pattern is sold / shared in PS. ([Utility Functions](#))^[199].

[Oil Stitcher](#)^[203]- This is a special routine that is an optional part of the regular cleaning and maintenance. It runs the sewing head motor at varying speeds

backwards so the oil has a chance to penetrate some places that are otherwise hard to reach. New machines and certain climates may require this to be done more frequently. See [Utility Functions](#)^[199] for complete details.

[Calibrate Stitcher Motor](#)^[203] - Calibrating the stitcher motor guarantees stitching accuracy. This does not need to be done often but can be performed as needed. It is required when CS is first installed, after loading new software versions or performing any significant technical maintenance. (see [Utility Functions](#)^[199])

Current Session Settings: The following settings are inherited from the default settings. Changes made here apply only to the current session:

Laser OFF (or ON) - The laser light is automatically turned on during certain functions, but it can be turned on (or off) manually. If CS needs the laser light on, it will turn it on automatically.

Needle OFF (or ON) - The needle can be turned OFF when a pattern is being checked for proper positioning. By turning the needle off and the laser light on, CS can move through the pattern and the light shows where the stitch line would appear. This is like a rehearsal. Once the path is correct, turn the needle ON and use the Restart function to repeat the motions, and stitch it out.

Stitch in Points OFF (or ON) - When the Stitch in Points is set ON, the sewing head will take an extra stitch in every point it encounters. This enhances some patterns by making the point more precise.

Thread Break Detect OFF (or ON) - When the Thread Break detector is ON, the thread break sensor on the sewing head is enabled. This sensor is usually a cylinder that is included in the thread path and it rotates when stitching. If it stops rotating when stitching, CS assumes that the top thread has broken and CS will stop stitching and show a Thread Break message.

Tieoffs OFF (or ON) - Tieoffs are the tiny stitches that are made at the beginning and the end of a pattern or a line of stitching. They serve to knot the threads so the stitches will not easily come out.

- Regular tieoffs are made before the pattern is stitched. Half of the tieoff stitches are made going forward, the other half stitch backward, so the machine ends up at the same spot before starting the pattern (or after ending the pattern). The result is a very secure, but noticeable knot.
- Competitive tieoffs are usually much smaller and do not stitch over themselves or the pattern. They are made going forward as the start of the pattern, and at the end of the pattern. They take the place of the first (and last) portion of the pattern. The result is a secure, almost invisible knot.



***Tip:** Any changes you make to these settings will affect the current session only. When you shut down the system and restart it, the settings return to their default values. To change defaults, see the Configuration Form in the Utilities section.*

2.2.6 Help Command

Help is an integrated system that provides information about CreativeStudio. Click 'Help' or press F1 to view the user manual's Table of contents, to use the Index of key words, or search for key phrases. "About..." will display the software version numbers, the Controller serial number and the Security Key (dongle) serial number. The Statler Stitcher Software License Agreement is included too.

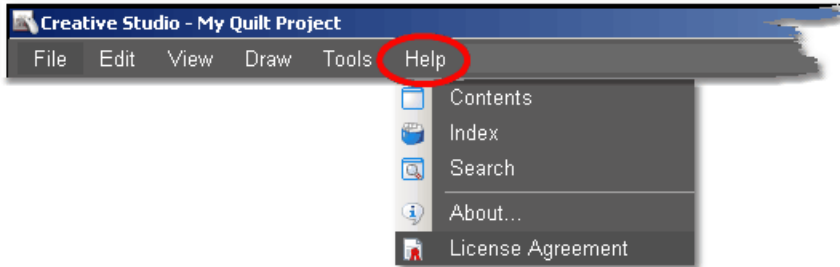

This new 'Help' window will look very familiar to people who have used other help systems. It is a split screen that allows navigating by topic on the left, and full explanations of the selected topic on the right. It is possible to search for something by browsing the table of contents, by browsing the index, or by doing a search for a word or series of words.

Many of the screens also have a Help icon "Help ?" which is a context sensitive request for help. Click-on this icon once, then move to the object on the screen that is not understood and click again. A short explanation appears or the help system opens allowing search capabilities.

Help - Using the Table of Contents.

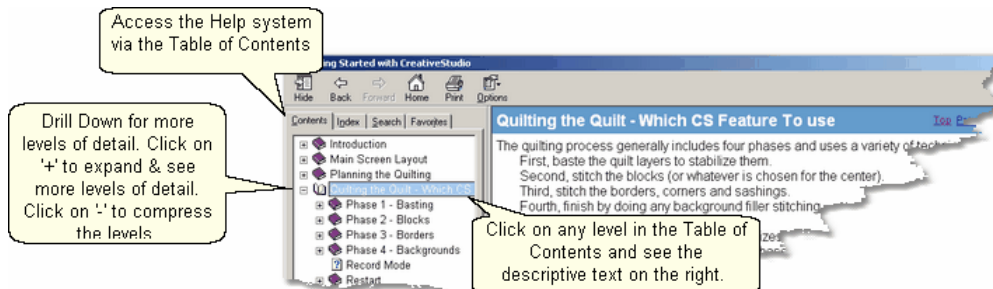

The Table of Contents provides a convenient way to scan the content of the manual quickly. The table of contents can be expanded to display all levels or compressed to show just the major sections. Any time a title is highlighted in the table of contents on the left, the text associated with that title appears on the right.

Help - Using the Index.

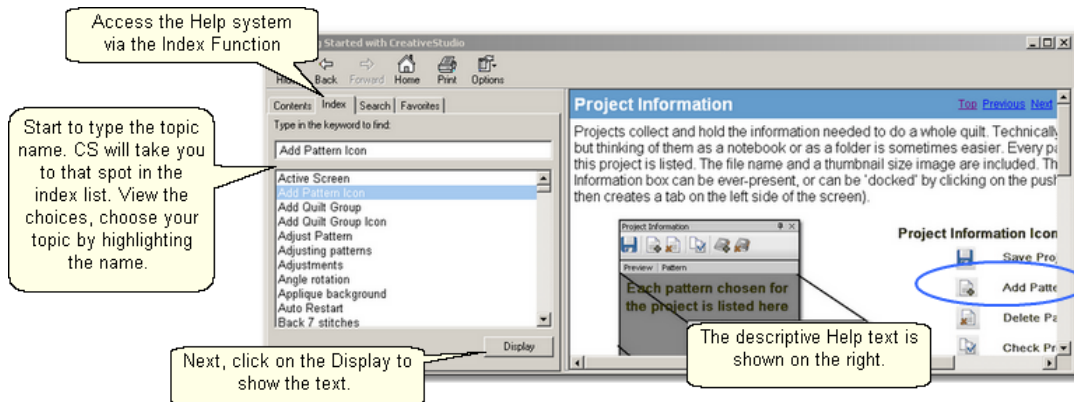

The Index provides a convenient way to look for a word and any variations of that word. For example, typing in a general term like the word 'Repeat' would point to the place in the index that would precede repeat pattern icon, repeat pattern setup, repeat setting details, repeats and rows, etc. Highlighting a word and clicking 'Display' will show the detail on the right. If a word appears more than once, a list will be presented and you will be asked to make a choice before the detail is shown on the right.

Help - Using the Search feature.

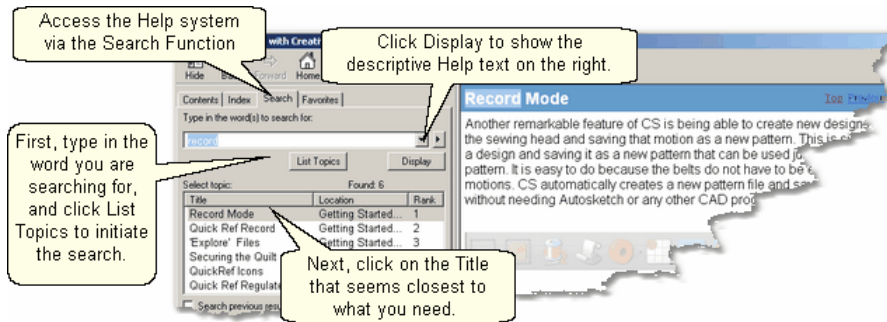

The search function will search the entire CS User Manual database looking for a match. Instead of displaying all of the matches, CS displays a list of titles (section titles) and locations (chapter names) to help you choose the right match. Click on 'Display' to show the actual text from the CS User Manual.

Help - About your Statler Stitcher System.

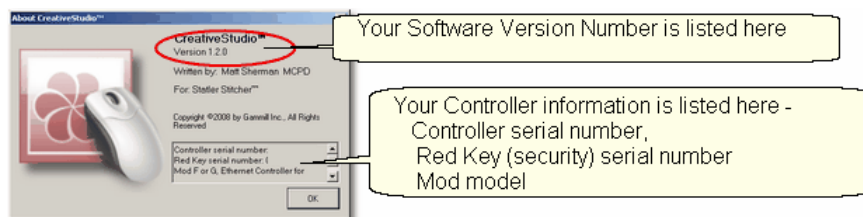

Some day you are going to call the Support Team and they are going to ask you what version of software you are running and what Controller Mod you have. These are good things to know, and it is probably a good idea to write down this information somewhere accessible - perhaps on the first page of this printed user manual.

Tip: Every Statler Stitcher controller has a serial number assigned to it. Similarly, every new style security key (dongle) has a serial number also. Pattern designers are encrypting purchased patterns with the serial numbers to prevent patterns from being 'shared' inappropriately. So, don't be surprised if you are asked for your controller serial number when you are buying a new pattern.

Help - Statler Stitcher Software License Agreement.

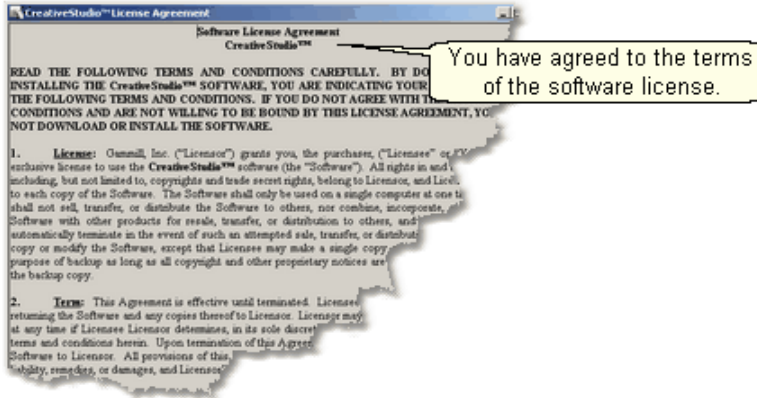

Like all proprietary software companies, Statler Stitcher has certain terms you agree to when you buy and install the CreativeStudio software. Basically it says that Statler has done its due diligence in providing a world class software program, and that the user (you) promise not to do anything illegal with it. How's that for simple!

2.3 Tool Bar

The icons displayed on the Tool Bar (also called tool strip) represent unique quilting features. The features can be initiated by using the mouse (to click the icon) or pressing the Mode button on the keypad until the icon is highlighted, and then pressing Select on the keypad. Each time the Mode button is pressed, the next feature icon is highlighted. To highlight the previous feature icon, press (and hold) the Stop button and press Mode. Every quilting features (represented by icons) is described briefly here, and in more depth later when they are used in context.



Tip: Holding the cursor over the icon (called hovering) will display the name of the icon in a 'tool tip'. Using the keypad to select an icon will display the name of the icon in the center of the Command Bar.



Boundary Icon¹³⁴ - Clicking on this icon will initiate a series of prompts, asking for the points that define the bounded area. Boundaries may have as few as 3 points (triangle) or may have hundreds (unlimited actually) of points, outlining almost any shape. Pressing the 'Stop' key will end the boundary definition and connect the last point with the first. Boundaries are used for placing patterns and for general reference. The concept of the boundary is also used in specific functions like Trim and Edge-to-Edge.



Design It Yourself: Boundaries can also be defined directly on the screen using the mouse, clicking on the DRAW command and choosing Draw Boundary. However, using the boundary icon is easier for beginners because CS displays prompts on the screen, explaining exactly what to do.



Pattern to Boundary Icon¹³⁵ - Clicking on this icon will move the

selected pattern into the selected boundary, regardless of how it was defined. If a pattern and/or boundary is not selected (highlighted), CS will display a reminder. Numerous boundaries can be defined for one quilt group which makes it easy to place different patterns together to see how they look.



Quilt Icon^[68] - This icon initiates the stitching process, and is used in conjunction with all the other icon features. When using the default settings, the sewing head moves to the start point of the first pattern, takes a single stitch and shows a prompt to pull up the bobbin thread. Clicking OK/Select will begin the stitching, starting with the tieoff stitches (if enabled). When the quilting is done, CS again displays a prompt to pull up the bobbin thread, and click OK when done. The OK indicates the successful completion of the task. Clicking Stop means the task was not completed successfully.



Edge-To-Edge Continue Icon^[182] - is a subset of Edge-to-Edge



and it is not used until the first portion of the quilt is complete and has been rolled. (The Edge-to-Edge feature determined the pattern sizes, repeats, rows, placement and stitched the first section). Edge-to-Edge Continue will prompt for the boundary of the next section, and will provide prompts for completing that section. It is used multiple times, until the quilt is done.



Point to Point Icon^[220] - This function is extremely powerful because it allows patterns (or lines) to be placed in very specific positions. (click on

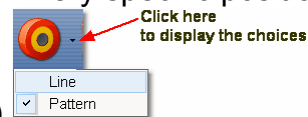

the arrow on the right side to display the choices). It will stitch a line or pattern between every pair of sequential (contiguous) points. It is very useful when making composite designs and when working on an area of the quilt that may not be perfectly aligned (like borders, sashings, and flying geese). Points are identified by [using the mouse](#)^[110] or moving the sewing head to the point on the quilt, and pressing the OK/Select button. Selecting two points will define one line or pattern; three points defines two patterns, ten points defines nine patterns, etc.



Design It Yourself: Point-to-Point (P2P) lines and patterns can also be defined directly on the screen using the mouse. Click the DRAW command and choose Draw Sewable. However, using the P2P icon is easier for beginners because CS displays prompts on the screen, explaining exactly what to do.



Repeat Pattern Icon^[137] - This function will use the pattern being highlighted, prompt for a reference point and allow you to specify multiple repeats and/or rows. It does not require a boundary but usually a boundary is helpful when placing multiple patterns. It is very similar to the Edge-to-edge settings but more flexible especially with composite design elements.



Border Corner Icon^[148] - This function is very useful when joining corner patterns with border patterns because it allows the patterns (corners first, then borders) to be selected, placed and previewed before stitching. Each pattern can be 'adjusted'^[74] to fit the space exactly, and the settings are saved as their own Quilt Group.

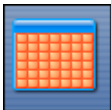

Edge To Edge Icon^[215] - The Edge-to-Edge function works with



E2E Continue. The first steps perform the calculations and resize the pattern if needed so that the repeated pattern fits the quilt exactly. The E2E function will prompt for the first boundary (which is the first section to be quilted) and the total quilt length. It uses these dimensions to suggest the number of rows and repeats needed to complete the quilting. Modifications are possible, and CS will adjust the counts (rows and repeats) and the pattern proportion (pattern length and height) if needed to fit the total quilt. Use Edge To Edge Continue after rolling the quilt the first time.



Trim Icon^[224] - The Trim function uses boundaries to define a space, and then will trim away the excess quilting pattern.



The trim can be done to the pattern inside^[224] or outside^[225] of the bounded area so make that choice first using the arrow to the right of the icon. This function allows patterns to be used as background fillers, behind some other pattern or applique.



Design It Yourself: Trim boundaries (Trim Inside or Trim Outside) can be defined directly on the screen using the mouse. Click the DRAW command and choose Draw Trim. However, using the Trim icon is easier for beginners because CS displays prompts on the screen, explaining exactly what to do.



Measure Icon⁶⁹ - The measure function will help obtain exact measurements for the area you choose. It prompts for the beginning and ending point of a line, and then displays the measurement of the absolute height, absolute width, the actual length (which is the diagonal) and it gives the angle (number of degrees of rotation) of the defined line. This utility will allow multiple measurements to be taken consecutively, so press Cancel to exit the measure function.



Design It Yourself: Measurements can be made directly on the screen using the mouse. Click the DRAW command and choose Measure. This method gives good estimates, but measuring the quilt using the Measure icon and the sewing head is more accurate.



Restart Quilting Icon¹⁹⁵ - The Restart function is used whenever the machine stops by itself (thread break) or the Stop button is pressed. The process can begin stitching at exactly the spot where the stitching stopped (great if you needed to press the Stop button) or it can be adjusted to restart at any other point (great if the bobbin ran out and the thread break sensor didn't detect a break immediately). It is possible to define the restart point using the sewing head & the quilt top, or the mouse and the computer screen.



Regulated Sewing Icon²⁰⁹ There are several choices for stitching with the stitch regulator (Original, Plus, Smooth). Recording patterns while using the stitch regulator is possible with any of the choices. To choose a mode, click on the arrow to the right of the icon and a drop-down box appears with the following:



- * **Original** refers to the original stitch regulator action, which did not keep the needle running around the corner.
- * **Plus** is designed to keep the needle running at points or corners. This guarantees a sharp point, like the Gammill Plus machine.
- * **Smooth** has a different power curve (needle up/down speed) for people who don't pause at points, but do slow down going into the point and coming out of it.



Constant Speed Icon -When constant sewing is started, the needle starts stitching, and it is up to the quilter to move the sewing head smoothly and consistently. The quilter's motion determines the stitch length, not the sewing head. This function is preferred by some when doing micro-stipple backgrounds in

custom quilting. Most of the rest of us use constant sewing only when we are winding bobbins using the on-board bobbin winder.



Baste Icon - is special because it is designed for stitching slowly and it will not push / stretch the fabric. It is essentially individual long single stitches done continuously. Stitch length can be as long as 4 inches.



View All Icon - is a fast way to zoom out far enough to see all the boundaries and patterns in the current quilt group. This is also used by quilters who like to see the grid background behind all boundaries and patterns.



Select All Patterns Icon is a fast way to treat all patterns as one entity. This is useful when trying to adjust the positioning of all patterns in a boundary. Also very useful when rotating or flipping the group of patterns.



Help ? Icon is context sensitive help. Just in case you have forgotten the purpose of some icon, you can click on the Help?, the cursor turns into a question mark, which can be moved to the icon in question. By clicking again, a dialog box will appear that will briefly explain the icon.

2.4 Work Area

Work Area is divided into three distinct parts - like panes within this window.

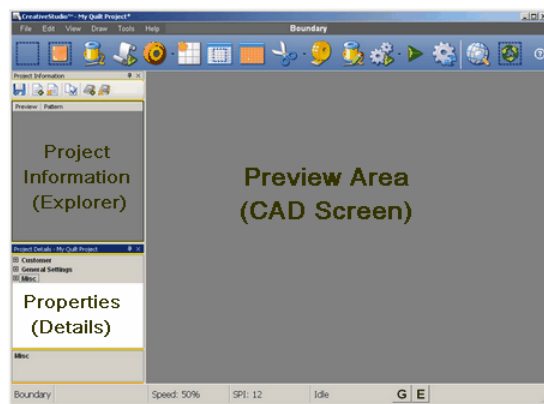

[Project information](#)⁴² is also known as the Project Explorer.

[Properties](#)⁴³ window will list the settings and other details.

[Preview Area](#)⁵⁵ is also called the CAD Screen by techy types. The images of the quilting designs appear here.

2.4.1 Project Information

Projects collect and hold the information needed to do a whole quilt. Technically a project is a file but thinking of them as a notebook or as a folder is sometimes easier. The patterns chosen for this project are listed here, showing a thumbnail size preview of the pattern and its name. The Project Information box can be ever-present, or can be 'docked' by clicking on the pushpin icon (which then creates a tab on the left side of the screen).

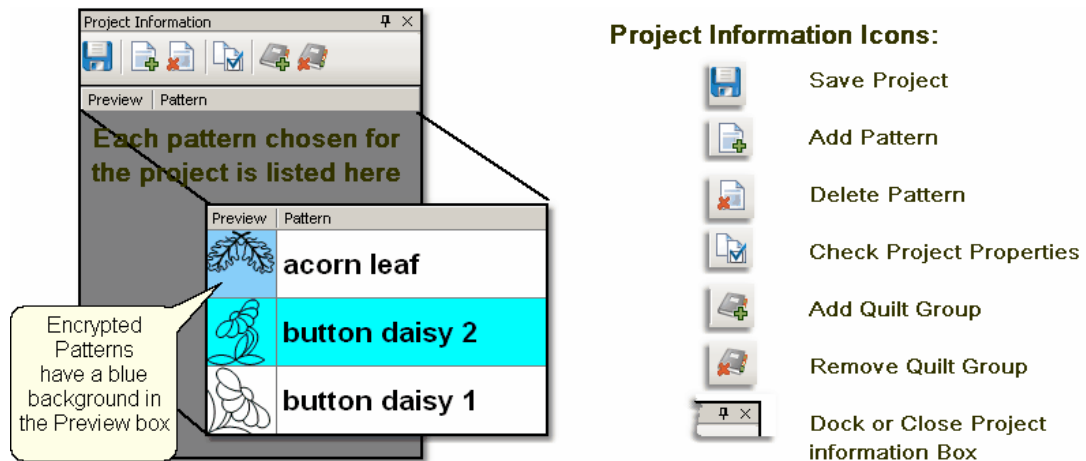

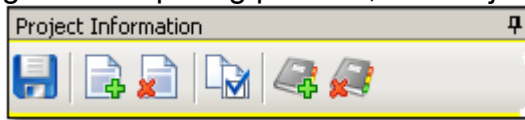

Throughout the quilting process, the Project icons can be used.





 [Save Project](#)^[60] - saves the project file. If a name has not been given to the file, CS will prompt for one.

 [Add Pattern](#)^[69] - initiates the process of looking, previewing and choosing a pattern for this project.

 [Delete pattern](#)^[69] - will remove a pattern from this project.

 [Check Project Properties](#)^[44] - will display some of the project details in the Properties window.

 [Add Quilt Group](#)^[63] - will create a new tab, prompt for a name for the tab, and create a preview area for the new quilt group tab.

 [Remove Quilt Group](#)^[63] - will delete the current tab. CS will ask for confirmation before deleting the tab because it can't be retrieved.

2.4.2 Property Window

Properties (aka settings) are the details that define how (and what) the sewing head will stitch. These details may apply to a [project](#)^[44] (yellow frame), a [pattern](#)^[46] (cyan frame), or a [selected pattern](#)^[48] (magenta frame). The frame around the details area is color coded to help differentiate between which details are being displayed.

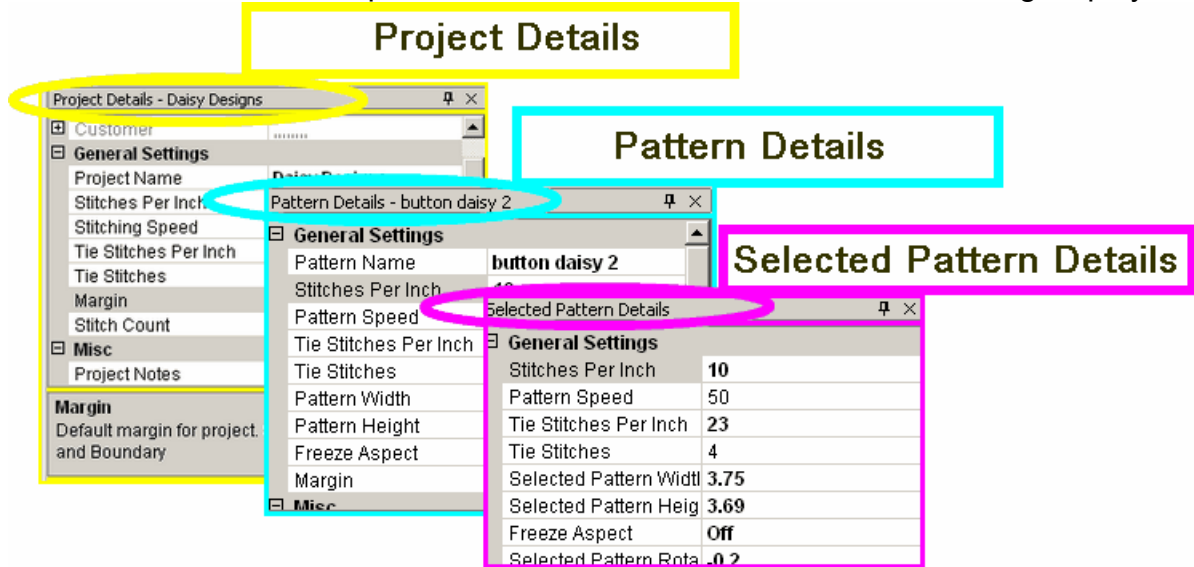

Settings can also apply to a process. Several important quilting features ([Edge To Edge](#)^[177], [Repeat Patterns](#)^[149] and [Border/Corner](#)^[163]) require a series of steps and additional information. [Process](#)^[50] settings provide the extra information.

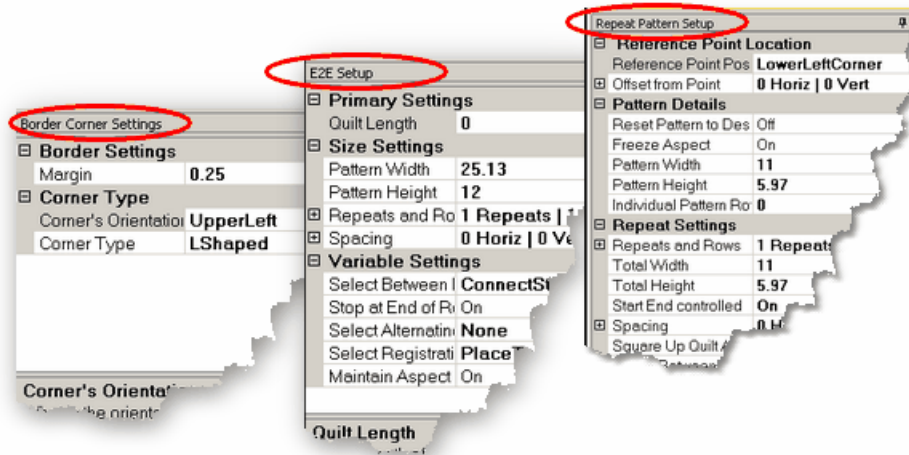

2.4.2.1 Project Details - Yellow Frame

Project Details - appear in the Property Window and are framed with a yellow line, just like the [Project Information](#)^[42] box is framed in yellow. The Title Bar specifies "Project Details" and includes the project name. If no patterns are selected yet, the Project Details box shows the current default settings.

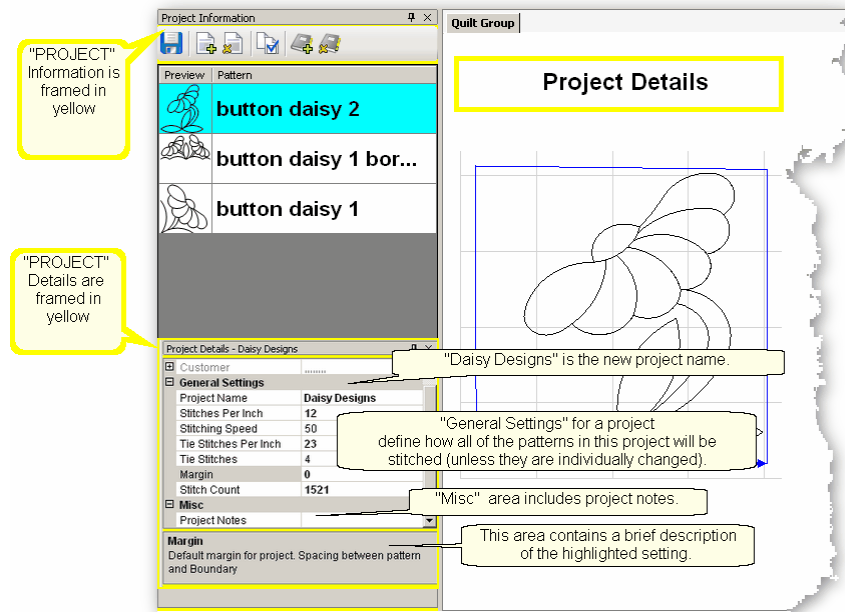

Changing the Project Details:

The **Customer** Section is a form that includes the customer name and contact information. Click on the "+" sign to expand the form and show each of the fields. Click on the individual field to input your data. Click on the "-" sign to collapse the form.

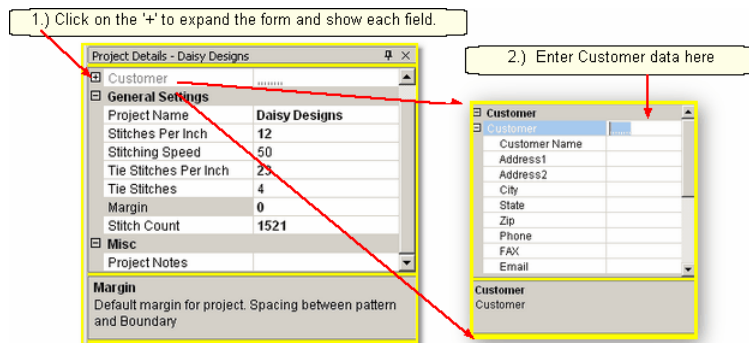

Project Name^[60] – The default name for all projects is "My Quilt Project". This name is automatically changed to the project file name when you save your project.

The remaining **General Settings** have values that are inherited from the [default settings](#)^[199] (on the configuration form). If any setting is changed here, all patterns selected for this project **after the change** will use the new setting.

Numeric Changes are easy!

Click in the settings box and a drop down box appears. Make your changes by dragging the slider, using the tumblers or typing a number.

Stitch count accumulates all the stitches taken for this project.

- Stitches per Inch (SPI) setting will apply to all the patterns selected for the project.
- Stitching Speed is measured as a percentage of maximum motor speed.
'50' means 50% of the maximum speed.
- Tie Stitches Per Inch is the size of the stitches taken when doing tieoffs.
- Tie Stitches is the number of stitches taken when doing tieoffs.
- Margin is the distance between the stitch lines and the boundary lines, at the closest point.
- Stitch Counter is the cumulative number of stitches for this project.

TIP: *Tieoff Stitches are tiny stitches taken at the beginning and ending of a line of stitching. By doing this, the threads do not need to be hand knotted or buried with a needle. Just trim them off because the knot secures the threads.*

Miscellaneous information (like Project Notes) is listed here.

Click on the Project Notes field and the memo area pops up. Type in the information you wish to keep with this project. Click OK when done, and it will be saved when you save your project.

2.4.2.2 Pattern Details - Cyan Frame

Pattern Details appear in the Property Window and are framed with a cyan line. They display settings that apply to the pattern selected in the project information area. Pattern Details are framed in cyan (to match the cyan highlighting in the Project info). Encrypted patterns will be highlighted in cyan when selected, and when not selected, the pattern image will still be highlighted but in a light blue, not cyan.

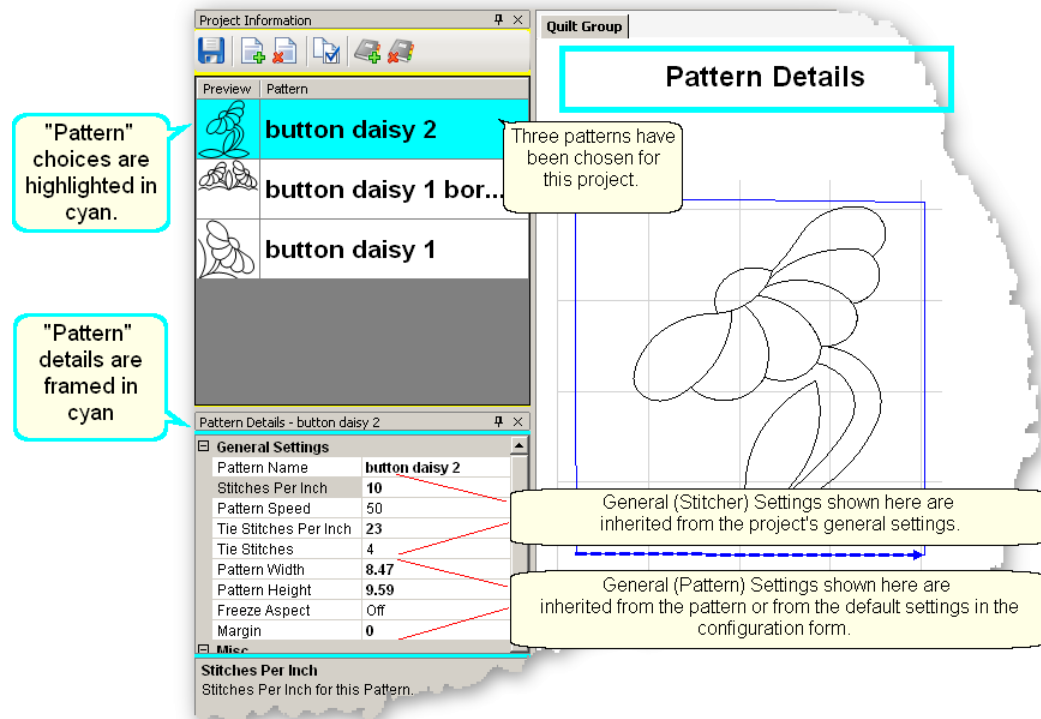

Changing the Pattern Details:

Pattern Name – This relates back to the selected pattern above.

General (Stitcher) Settings for this pattern have values that are inherited from the [project settings](#)^[44] (which were inherited from the [current defaults](#)^[199]). If any setting is changed here, it will apply to the patterns that are moved into the preview area **after the change**, not those that have already been moved into the preview area.

General (Pattern) Settings have values that are inherited from the pattern (as originally defined by the pattern designer). If any settings are changed here, the change will apply to copies of this pattern that are moved into the preview area **after the change**, not those that have already been moved in.

Click in the settings box and a drop down box appears. Make your changes by dragging the slider, using the tumblers or typing a number.

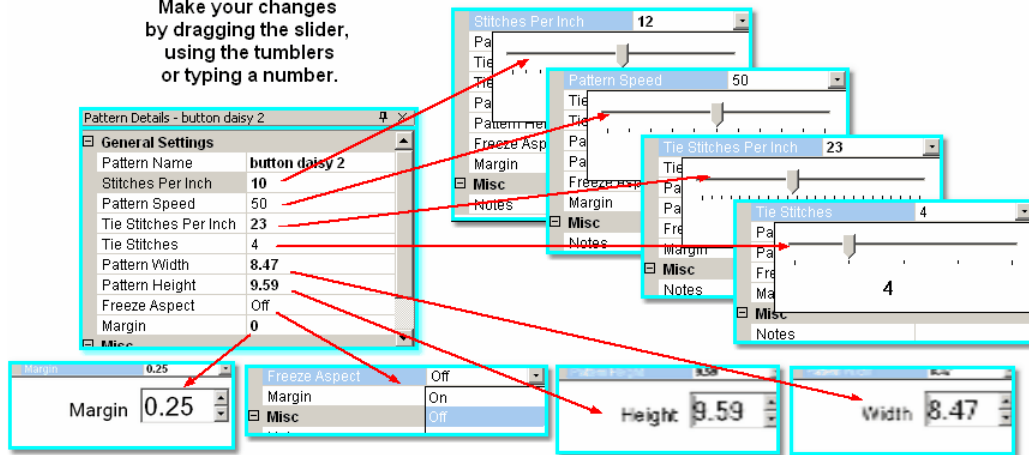

Stitches per Inch applies to this pattern.

Pattern Speed is measured as a percentage of maximum motor speed. '50' means 50% of the maximum speed.

Tie Stitches Per Inch is the size of the stitches taken when doing tieoffs.

Tie Stitches is the number of stitches taken when doing tieoffs.

Pattern Width is the width of one pattern, measured at the widest point.

Pattern Height is the height of one pattern, measured at the tallest point.

Freeze Aspect - 'ON' means the ratio of Height:Width remains the same when the size changes. So, if one of the dimensions is changed, CS will change the other automatically to keep the ratio the same. 'OFF' means CS will allow the ratio to be distorted.

Margin is the closest distance between the stitch lines and the boundary lines.

Misc

Project Notes are saved with the project for future reference.

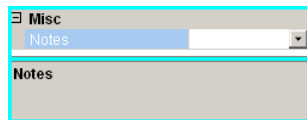

2.4.2.3 Selected Pattern Details - Magenta Frame

Selected Pattern Details appear in the Property Window and are framed with a magenta (hot pink) line. These details apply to the pattern selected in the [preview area](#)⁵⁵ (not the one highlighted in the project information area). The magenta color was chosen to match the highlighting in the Preview area.

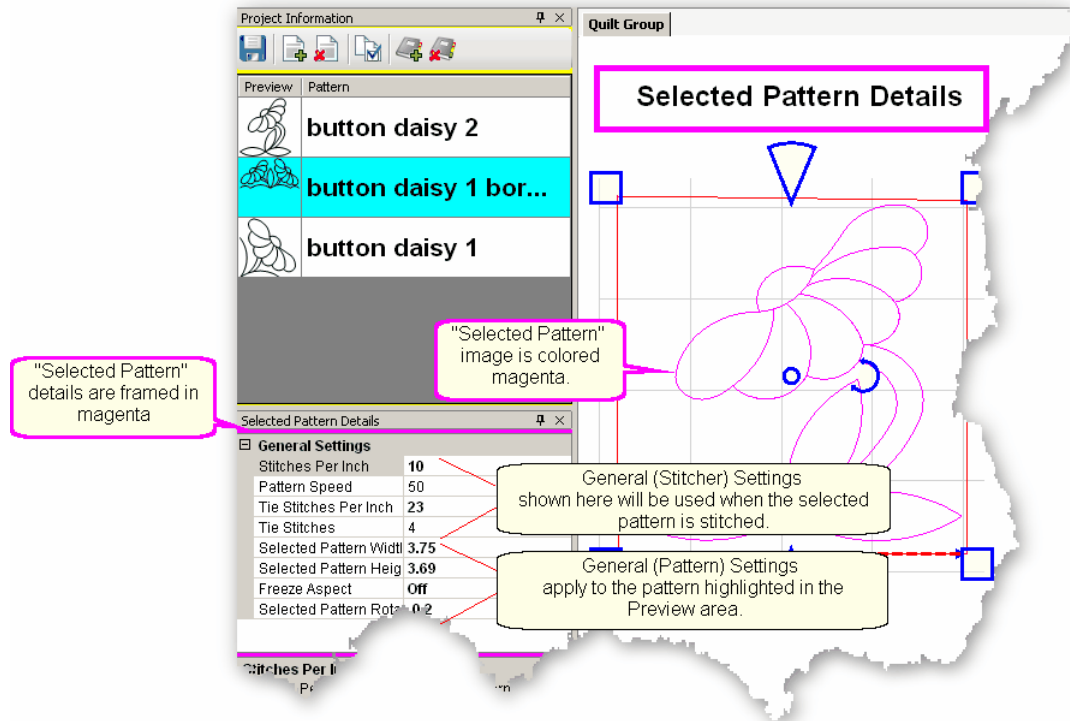

Changing the Selected Pattern Details

General (Stitcher) settings have values that apply to the highlighted pattern and were inherited from the [pattern settings](#)⁴⁶ (which were inherited from the [Project Settings](#)⁴⁴ which were inherited from the [default settings](#)¹⁹⁹).

General (Pattern) settings apply to the characteristics of the pattern highlighted in the preview area.

Main Screen Layout Work Area Property Window

Click in the settings box and a drop down box appears. Make your changes by dragging the slider, using the tumblers or typing a number.

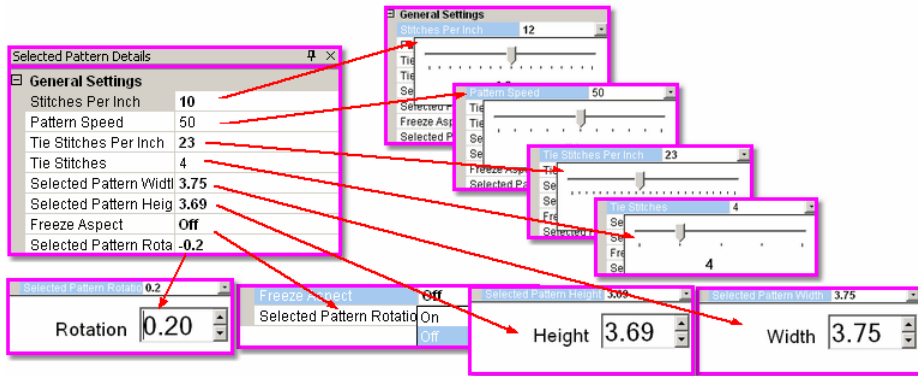

Stitches per Inch applies to this pattern.

Pattern Speed is a percentage of maximum motor speed. '50' means 50% of the maximum speed.

Tie Stitches Per Inch is the size of the stitches taken when doing tieoffs.

Tie Stitches is the number of stitches taken when doing tieoffs.

Selected Pattern Width is the width of one pattern.

Selected Pattern Height is the height of one pattern.

Freeze Aspect - 'OFF' means the Height & Width are independent of each other.

Selected Pattern Rotation is the number of degrees that the pattern is angled.

2.4.2.4 Process Details - Gray Frame

Process Details appear in the **Property Window** and are framed in gray. There are three processes that need additional details for the setup mode; [Repeat Pattern Setup](#)¹³⁷, [Border Corner Settings](#)¹⁵⁴ and [Edge-to-Edge](#)¹⁷⁷. The Title Bar for the window specifically states which process is being used.

The Title Bar will always specify *Which Details* are being displayed, followed by two icons. The Push Pin icon will 'dock' the details so they are out of the way, but still accessible. The "X" will exit, or close the details.

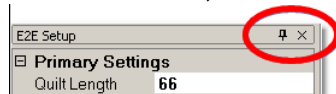

Separate quilt groups are created for Border-Corner and Edge-To-Edge.

1.) The [Repeat Pattern](#)¹³⁷ **Setup** controls the positioning and placement of repeated patterns. This process is used when multiple copies of a particular pattern are needed. It contains the settings which determine which pattern will be used, where the pattern will be stitched and how many times it is repeated.



Repeat Pattern Setup

Reference Point Location

Reference Point Position: LowerLeftCorner

Offset from Point: 0 Horiz | 0 Vert

Pattern Details

Reset Pattern to Designec: Off

Freeze Aspect: Off

Pattern Width: 22.314

Pattern Height: 9.72

Individual Pattern Rotation: 0

Repeat Settings

Repeats and Rows: 1 Repeats | 1 Rows

Total Width: 14.67

Total Height: 9.72

Start End controlled: On

Spacing: 0 Horiz | 0 Vert

Square Up Quilt Angle: 0

Select Between block...: ConnectStartAndEr

Select Alternating Type...: None

A reference point specifies where the pattern will be placed on the quilt top.

The Repeat Settings will vary, depending on the pattern scale and the size of the area to be quilted.

The Pattern Details refer to the pattern that was highlighted when the Repeat_Patterns icon was clicked.

Reference Point Locations help to position the repeated patterns on the quilt top. Reference Point is a specific point on the quilt that is used for placing patterns. Offsets are used if the repeated patterns need to be positioned some distance from the initial reference point. As an example, the reference point may be the upper left corner of the quilt, but the repeated patterns are intended for an inner area, which starts some distance away. This distance is measured in two directions, moving Horizontally and Vertically.

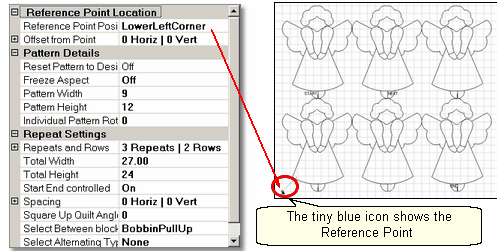

Pattern Details refer to the pattern selected in the Project Information area.

Reset Pattern to Design means any/all changes that were made to the selected pattern will be undone, and the pattern reverts to the original dimensions, as designed.

Freeze Aspect - 'ON' means the ratio of Height:Width remains the same when the size changes.

Pattern Width is the width of one pattern.

Pattern Height is the height of one pattern.

Individual Pattern Rotation is the number of degrees that each pattern is angled.

Repeat Settings show how many repeats and rows are needed to fill the space.

Total Width and **Total Height** are calculations based on the pattern size and the number of repeats/rows. Several of the settings below have an impact on the layout of the patterns which also affects the calculation. It is possible to modify the total size, and let CS adjust the pattern size, repeats and/or rows.

Start End Control - The width of a pattern is usually the widest part of the pattern.

However, when patterns nest together, the distance between the startpoint and the endpoint is less than the total width. When StartEnd Control = OFF, CS will use the widest part as the width for repeat calculations. When StartEnd Control = ON, CS will use the distance between the startpoint and endpoint as the width for repeat calculations.

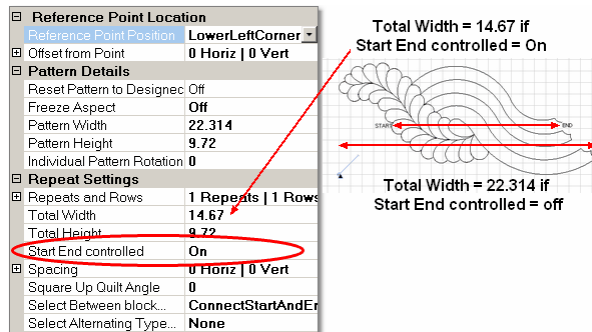

Spacing - The pattern placement can be adjusted as desired. The Horizontal spacing affects the space between the repeats. The Vertical spacing affects the space between rows. Space can be increased (positive spacing) or decreased (negative spacing). CS automatically includes the spacing adjustment when it calculates the Total Width and Total Height of the area to be quilted.

Square Up Quilt - is the number of degrees that the set of repeated patterns is angled.

Select Between... affects how CS connects the patterns. Bobbin PullUp means patterns are placed side by side and CS stitches them individually. Connect Start and End means CS places them so the end point of one pattern connects with

the start of the next pattern, and CS stitches them as one continuous row. Naturally, this affects the total width calculation.

Select Alternating Type... - allows the rows to be staggered by adding an extra repeat to every other row. There are three choices; None (default), Plus Row on Top (the extra repeat begins with the first row), Minus Row on Top (the extra repeat begins with the second row).

2.) The **Border Corner** ¹⁵⁴ **Settings** control the placement of the corner patterns. CS creates a new quilt group for this process called 'Border Corner'. The process will prompt for the outer border first, then the inner border. This gives CS enough information (along with the settings) to move in the corner patterns. The settings are introduced here and will be explained in detail when used in context.

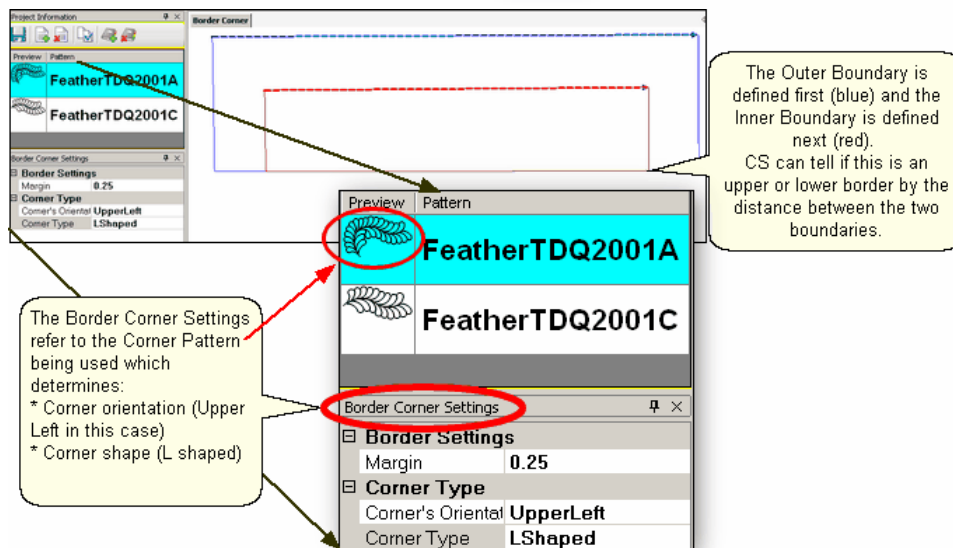

Border Settings:

Margin is the distance between the pattern and the boundary.

Corner Types:

Corner's orientation refers to the shape of the original design. Make a choice based on the original design; does it look like the corner would fit in the Upper Left corner? UR? LR? LL?

Corner Type refers to the overall shape and how it should be positioned, relative to the rest of the quilt.

- * "L" shaped corners extend past the corner into the border area.
- * Square corners have the top upright and the bottom upside down.
- * Square oriented corners are rotated in 90 degree increments.
- * Angled corners are angled toward the inside at each of the four corners.

To finish this process, click on Pattern Into Boundary Icon.

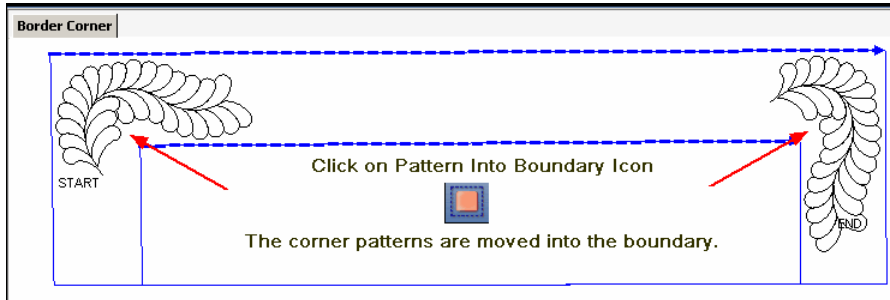
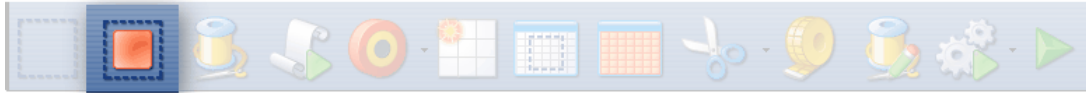

3.) **The Edge To Edge** ¹⁷⁷ **Settings** control the placement of repeated patterns. The process defines all the repeats required to fill an area of the quilt top. It works in conjunction with the Edge To Edge Continue process, which helps to position the rows of quilting after the quilt top has been rolled. The settings are introduced here and will be explained in detail when used in context.



| E2E Setup | |
|--|--|
| <input type="checkbox"/> Primary Settings | Quilt Length 0 |
| <input type="checkbox"/> Size Settings | Pattern Width 25.13 |
| | Pattern Height 12 |
| <input type="checkbox"/> Repeats and Rows | 1 Repeats 1 Rows |
| <input type="checkbox"/> Spacing | 0 Horiz 0 Vert |
| <input type="checkbox"/> Variable Settings | Select Between ConnectStartAndEnd |
| | Stop at End of Row On |
| | Select Alternating None |
| | Select Registration PlaceTwoPins |
| | Maintain Aspect On |
| Quilt Length | |
| Total Length of the Quilt | |

Primary Settings refer to the quilting space.

Quilt Length is to the total length of the space to be quilted. Measure the space and then subtract the margin amount twice (top & bottom).

Size Settings refer to the quilt pattern chosen (highlighted in the Project Information box).

Pattern Width is the width of one pattern.

Pattern Height is the height of one pattern.

Repeats and Rows will be calculated by CS based on the pattern size and the quilt space (Length and width). Changes to the number of repeats and rows will adjust the pattern size to fit the quilt space.

Spacing allows the rows and columns to be nested if needed. The spacing measurements are positive if extra space is needed between rows or repeats. Spacing measurements are negative if space is removed between the rows or repeats.

Variable Settings refer to the quilting process and the stitching preferences. Select Between Blocks tells CS what to do between patterns. The patterns can be connected (no stop between them) or individual (CS stops, does tieoffs and bobbin pullups).

Stop at End of Row tells CS to stop and tieoff at the end of each row.

Select Alternating Type describes the pattern positioning. 'No' alternating means the patterns are placed like a spreadsheet, creating rows and columns. The other choices allow every other row to be staggered, making the repeats less noticeable.

Select Registration describes what CS should use as the registration points so the rows don't get out of alignment when the quilt top is rolled.

Maintain Aspect - is similar to Freeze Aspect for a pattern. 'ON' means CS will avoid distorting the pattern proportions if at all possible. Some minor distortion may be necessary to completely fill the quilt space.

2.4.2.5 Inheriting Settings

A word about settings and the level of inheritance of settings.

Level 0: Tech support at Statler Stitcher controls all settings. Period. They do allow some of the settings to be modified by the users, as follows:

L1: [Default settings](#)^[199] (that the users can modify) are shown in the configuration form. A change to the configuration form is permanent going forward (until you change it again). These changes are not retroactive.

L2: [Settings](#)^[33] can be changed for the **current session** (✓Tools on command bar).

A change at this level applies to all new activity for the rest of the session. Changes are not retroactive. Nor are they permanent.

L3 [Settings](#)^[44] can be changed for a **single project**. A change at this level applies to all new activity for that project during the current session. Changes are not retroactive or permanent but they are saved with the project so the next time the project is opened, the settings will apply.

L4 [Settings](#)^[46] can be changed for a **single pattern within a project**. A change at this level applies to all new activity for that pattern in that project during the current session. Changes are not retroactive and don't affect other projects but they can be saved with the project.

L5 [Settings](#)^[48] can be changed for a **pattern that has been selected** and is visible in the preview area of the screen. These changes are not retroactive and have no effect on any other patterns in the project. These changes will not affect the same pattern if it is used again in this project in the future. This is the bottom of the hierarchy.

Settings always cascade forward and down, never backward or up.

2.4.3 Preview Area (CAD Screen)

The Preview Area – (also called the CAD window by techies) is the big, white area where the images of the patterns and boundaries appear. Each [quilt group](#)⁶² (tab) gets its own preview area, where the images can be adjusted. Images that are displayed in the preview area will be exactly what will be quilted.

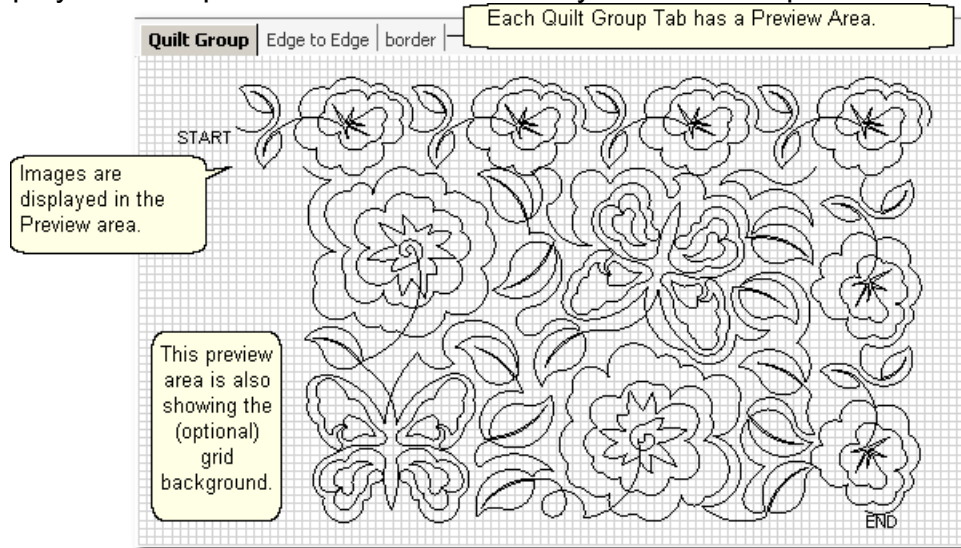

Every quilt has at least one quilt group, and custom quilts will have many. Some of the CS features need a quilt group of their own, so they are created automatically. Quilt groups can also be [added](#)⁶³ or [deleted](#)⁶³ using the icons in the [Project Information](#)⁴² area. They can be renamed too, by right clicking an open spot on the [Preview area](#), and choosing '[Rename Quilt Group](#)'⁶³.

Right click an open spot on Preview Area.



Tip: Use the first tab (called Quilt Group) to preview your patterns together. This is a fast and easy way to audition patterns and determine the right pattern scale. When the patterns are chosen and previewed, change the name of this tab to 'Preview' or something similar, so you remember that you previewed your patterns. Then save the project (with a descriptive file name) so all the details are readily available when it is time to complete this quilt.

2.5 Keypad Window

The Keypad Window shows an image of the six buttons on the sewing head keypad. Using the keypad reduces the number of times you must walk to the computer and use the mouse to select an option. To view the keypad image, click on View, then click on Keypad Window and the image will appear in the CAD screen. This image is grayed out which means it won't respond to any clicking with the mouse. It is only a reminder of what the keypad buttons will do. To hide the window, click the "X" on the title bar. It is possible to display the keypad window all the time - see the default settings in the configuration form.

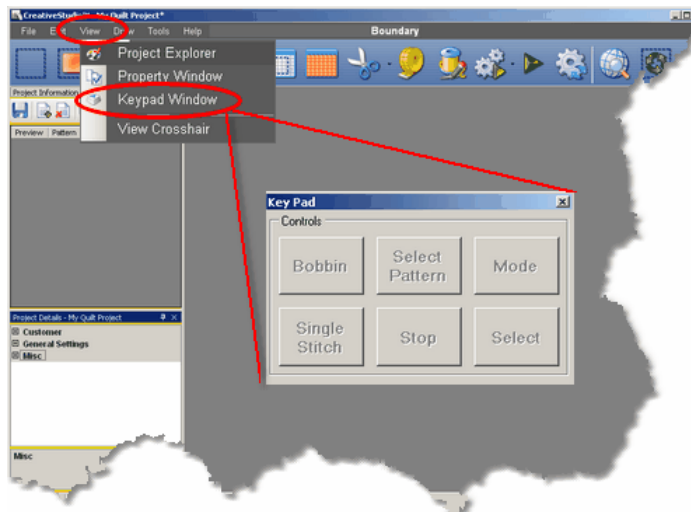

Keypad Buttons can be used instead of the mouse in certain situations. Each button can have multiple meanings, depending on the task being performed. The following defaults are the most common:

Bobbin - will initiate the bobbin pull-up sequence.

Select pattern - will scroll through the selected patterns in the Project Properties.

Mode - will highlighting each icons on the Tool Bar, highlighting each sequentially. **To go backwards, press and hold the Stop button, and then press the Mode button.**

Select - initiates the feature represented by the icon that is currently highlighted.

Stop - terminates the feature currently running.

Single Stitch - will complete one stitch when pressed. Holding down the button will result in a series of single stitches which is useful when basting or doing your own tieoffs.

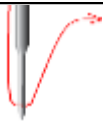

Tip: The buttons in the handles of the machine head are hard-wired to two of the controls on the keypad. The left handle is connected to the lower left keypad button and the right handle is connected to the lower middle keypad button.

When the sewing head is stitching, the keypad button controls change.

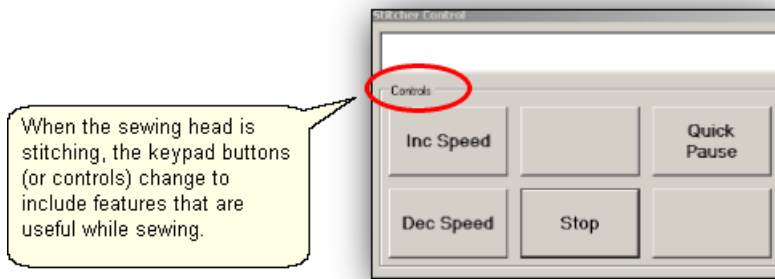

Stitcher Control Window shows the choices when the machine is sewing.

Inc Speed - will increase the motor speed by 5% every time it is pressed.

Dec Speed - will decrease the motor speed by 5% every time it is pressed.

Quick Pause - will stop the sewing head immediately, and remember where it is so it can restart. This button is replaced by Quick Start which restarts the stitching exactly where it stopped.

Stop - will stop the sewing head immediately, and terminate the current process.

Use the Restart feature to continue the line of stitching.

2.6 Status Bar

The Status Bar displays the current status of the operation being performed.

The Status Bar provides information about what is currently happening.

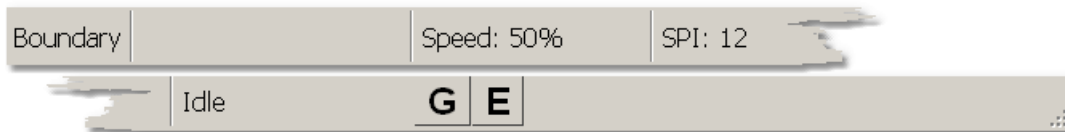

Beginning at the left section, there is the name of the machine's most recent operation followed by the motor speed setting, SPI (stitches per inch) and the machine's current status. The G and E buttons refer to [Gridpoint](#)¹⁰⁷ or [Endpoint](#)¹⁰⁸ Snaps which are used with the Drawing commands.

2.7 Task Bar

The last line of the screen display shows the Task Bar which contains buttons that relate back to the computer programs currently open. It is possible to have several programs open simultaneously. The computer will layer (or stack) the screen images from each program. Clicking one of the buttons will bring the screen for that program to the top of the stack.

The Task Bar shows the START button and buttons for all programs currently open. The button for the program that is currently active is depressed.



Part III

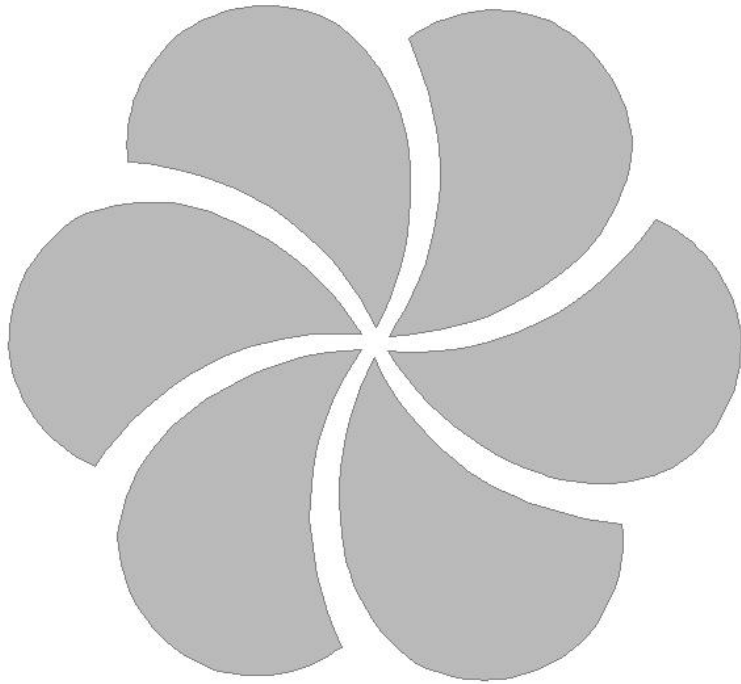

3 Planning the Quilting

A key strength of the Statler Stitcher CreativeStudio™ software is the ability to:

- * **See it** Pick, Position and Preview the quilting patterns before stitching them.
- * **Stitch it** What You See Is What You Quilt! (WYSIWYQ)
- * **Save it** Save all the patterns, positioning, & settings for future use.

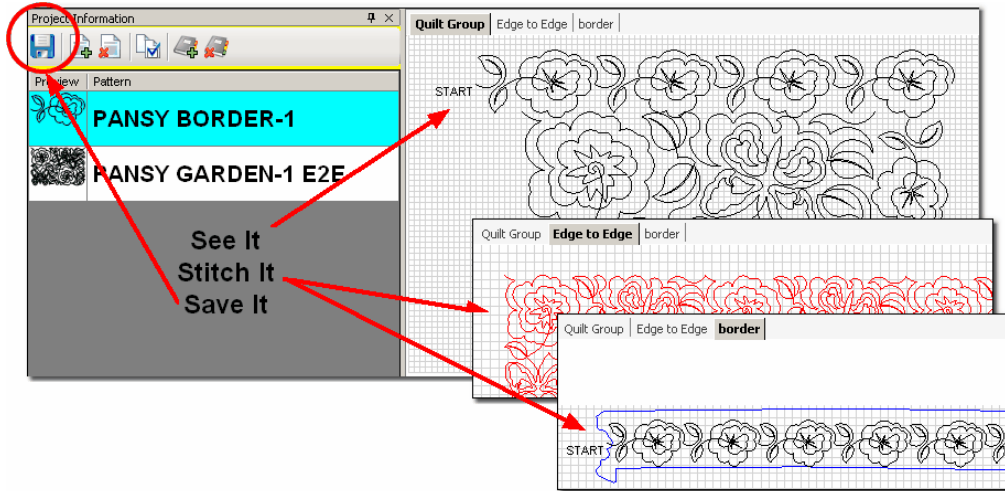

Planning the quilting is easy now because the quilter can select, combine and preview quilting patterns, and see (or show the customer) what they look like together. Completely new patterns can be created and saved too. The entire project can be saved for future reference or repeated use.

3.1 Quilt Projects

Quilt Projects are used by CreativeStudio™ as a way to collect and organize the details for a quilt. A project is like a notebook that contains all the information used for a quilt. The notebook has general [project information](#)⁴² and it has tabbed sections that contain the details relating to specific areas of the quilt. Projects files can be saved and re-used at a future date, with minimal adjustments.

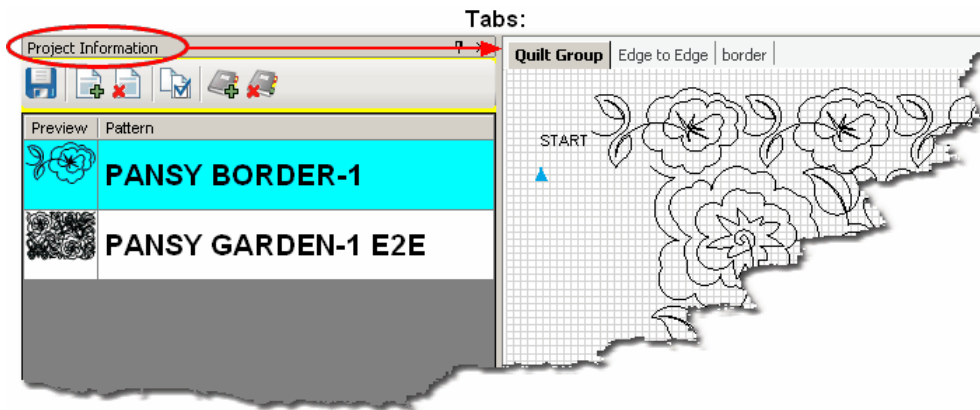

Save your project often!

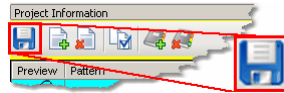

3.1.1 Origin Point

CS requires an “Origin” point which is a reference point used for the placement of patterns. This origin is set (using the sewing head) every time the CS software is started.

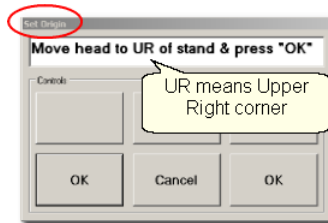

"Move head to UR of stand & Press OK" is the very first step to do. Although this dialog box asks for the Upper Right corner, it could be Upper Left or any other point that is reliable and repeatable.

In CS, everything is relative - to the origin that is. CS views the sewing area to be one big grid and it identifies points on the grid with (X,Y) coordinates, relative to the origin. Why is this important? Because it enables CS to be restarted with minimal adjustments after CS has been shut down (everyone needs to sleep occasionally). The origin point can also be modified when needed due to shrinkage caused by dense quilting. This is explained in detail, in the section on [Relocate Patterns](#)⁹⁵ in [Extra Editing Options](#)⁸⁸.

3.1.2 Project Names

CS creates a [project](#)⁴⁴ every time the software is used. By default, the project is named “My Quilt Project”. As soon as you save the project file, the new file name will appear as your project name.

Saving a project file is easy. Just click File, click Save Project As, and the Save As dialog box appears. CS will try and help by using the Project Name as the File Name but it can be changed to something else if desired. Change the [path](#)¹⁷ if needed and click SAVE.

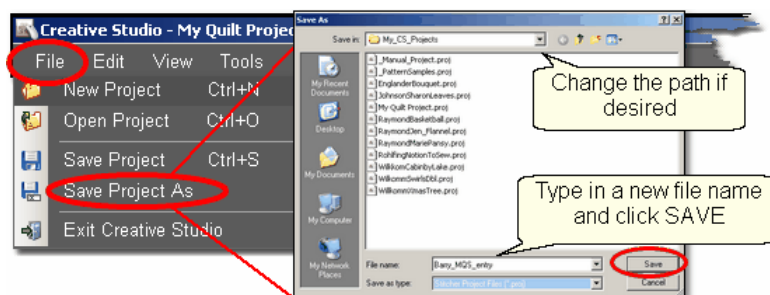

CS saves projects with a [file extension](#)¹⁸ of .proj or .projx. The extension is

determined by the type of patterns used. If the project includes only patterns that came with the Statler Stitcher, the file extension will be “proj”. If the project includes patterns that were purchased from a designer who [encrypted](#)¹¹ them to run on one machine only, the file extension will be “projx”.

Save your project file often!

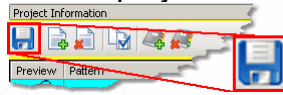

CS will remind you to save your project file before it opens a new project or closes the software.

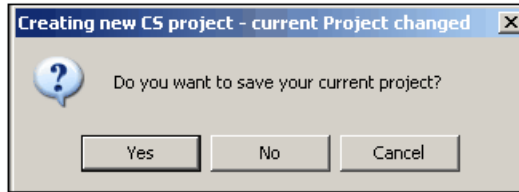

By clicking on the "Yes" button, the Save As dialog box appears. CS will try and help by using the Project Name as the File Name but change it and the path if desired. Click SAVE to complete the process.

Tip: Since a project is created for each quilt, the project name (and project file name) could include the customer name, quilt name or date, for future reference.

3.2 Quilt Groups

A quilt group contains the information (boundaries, reference points, sizing, positioning) needed to do a particular area of a quilt. CS will create a new quilt group automatically for certain techniques, like Edge-To-Edge and [Borders/Corners](#)¹⁵⁴. Individual quilt groups can also be created for different sections of the quilt, like the center medallion, or side triangles, borders or sashings, etc. Each quilt group has a tab which appears above the [preview area](#)⁵⁵ of the screen.

In the following example, there are three quilt groups.

1. Quilt Group - in this example, 'Quilt Group' is the default name that was used just to audition two patterns together. The purpose of auditioning two (or more) patterns is to see if they look good together and to set the scale (density) of quilting.

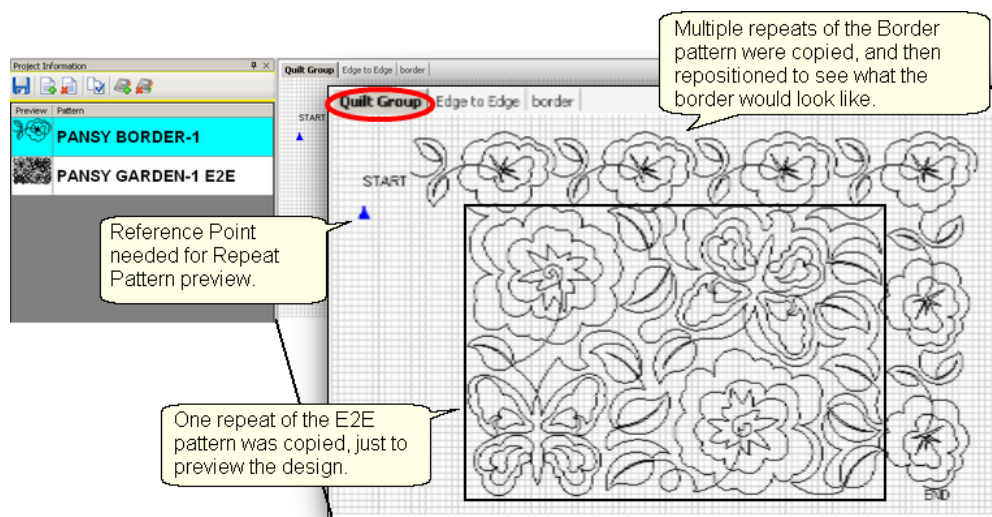

2. Edge to Edge - is an example of a quilt group that is automatically created by the [Edge-to-Edge](#)¹⁷⁷ (E2E) feature. Pattern size and alignment is very important in E2E, so CS controls this in its own quilt group.

3. Border - is another quilt group that was created for this quilt. It will be used to create boundaries & position border patterns.

There is no limit to the number of quilt groups that could be used. Some quilts require only one quilt group (like E2E), and others have many (like custom quilting). The diagram above shows how a quilt group can be used to preview how the patterns will look together. By just placing the patterns on the preview area, their relative scale can be determined too.



Design It Yourself: To easily switch from one Quilt Group to the next, press the arrow keys (↑ ↓ ← →).

3.2.1 Creating a Quilt Group

New quilt groups can be added easily. Just click on the AddQuiltGroup icon located in the [Project Information](#) window. Type a unique name in the pop-up box..

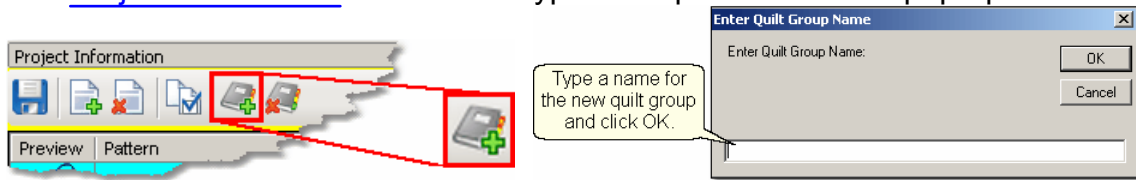

A tab is created with the new quilt group name. Each tab has its own preview area.

3.2.2 Removing a Quilt Group

Removing the quilt group does not delete any of the patterns selected for the project. Just click on the quilt group tab, so that tab (or quilt group) becomes the active one, and click on the (RemoveQuiltGroup) icon located at the top of the Project Information window. CS will always ask if you are sure you want to remove a group.



Tip: It is always better to remove a group and start over rather than just deleting the patterns and boundaries inside the group.

3.2.3 Renaming a Quilt Group

Quilt groups can be renamed easily too. Just right click on an empty space in the Preview area for that group, and one of the choices is 'Rename Quilt Group'. Click anywhere on those words, and a dialog box appears where you can type the new name. The names need to be unique and it is useful if they are descriptive. Click OK when done and the name will change.

Right click an open spot on Preview Area.



3.3 Quilt Patterns

Hundreds of digitized quilt patterns came with your Statler, and thousands more are available for you to purchase. The designers who sell their patterns all get to decide how to protect their designs via copyright statements and some use encryption. So, don't be surprised if you are asked to provide your controller number when you purchase digitized patterns. (To find it, click on Help, then click on 'About'. The controller serial number is displayed.) Encrypted patterns will only run on one machine, so they can't be shared, transferred, duplicated or sold.

When you purchase patterns, look at the file extension. If they end with **.pat** instead of **.qli**, then they are encrypted. All derivative patterns will be encrypted, and have a file extension of **.csqx** instead of **.csq**. All project files that use any encrypted patterns will also be encrypted (with a file extension of **.projx** instead of **.proj**) and will only run on your machine. When an encrypted pattern has been chosen for a project, it appears in the pattern list, but it has a blue background behind the pattern image. Once a project is encrypted, it remains that way, even if the encrypted pattern is removed from the project.

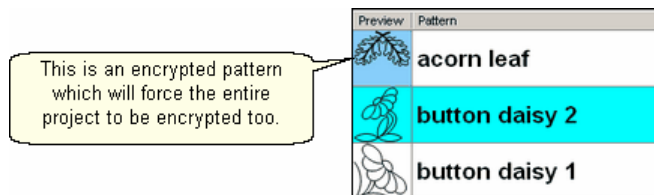

There are a million different quilting patterns available today. Good choices are continuous curves, also called continuous line designs. By definition, a continuous-line design has only one start and one stop.

* [Block patterns](#)⁶⁵ are usually a single pattern and frequently have the start and stop at the same point.

* [Edge-to-Edge or Border patterns](#)⁶⁶ are multiple repeats of the same pattern, with the end of one pattern connected to the start of the next, along the same (straight) line. They also have only one start and one stop but not at the same point.

* [Point To Point patterns](#)⁶⁶ must be continuous because the end of one pattern is connected to the beginning of the next. The connected patterns do not have to be along the same (straight) line. Choosing the right pattern for each section of the quilt is important.

Continuous Line Designs

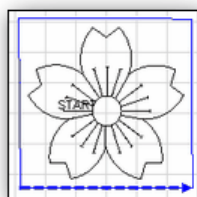

Block Pattern

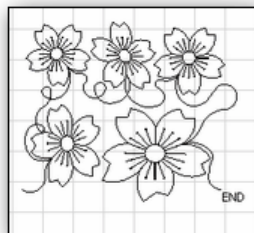

E2E or Border

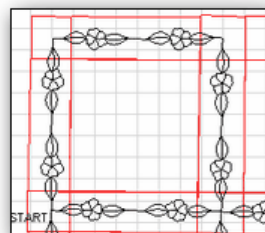

P2P Pattern

Composite patterns are comprised of individual patterns and they have more than one start and stop. The term 'jump stitch' is used to describe the transition between the end of one part of the pattern and the beginning of the next. Pattern designers are creating projects that use a composite pattern (with multiple individual patterns) which is stitched first, and the final product is made into a wholecloth quilt, wallhanging, tote bag, placemat or other home decor item.

3.3.1 Single Block Patterns

Single Block Patterns come in different sizes and shapes. Usually, they have the same start and end point. Here are some common block styles:

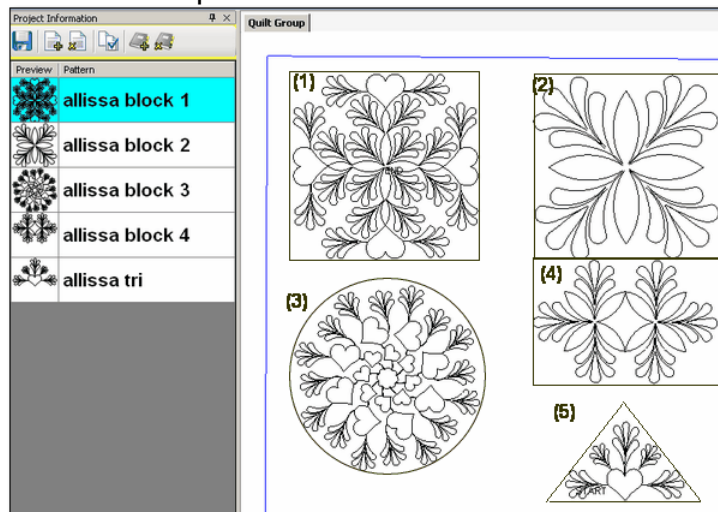

- (1) Allissa block 1 – is very detailed with a square-ish shape.
Is very dense – Good for larger blocks.
Has symmetry (and heart shapes) – suggest freeze aspect = ON
Shape – square, circle maybe octagon
- (2) Allissa block 2 - is a simpler design with a square shape
Is not dense – Could fit many sizes
Has symmetry – suggest freeze aspect = ON
Shape – square
- (3) Allissa block 3 – is circular, with more density on outer edges.
Is very dense – Good for larger blocks
Has motion – Direction of hearts conveys motion, suggest freeze aspect = ON
Shape – circular, maybe octagon.
- (4) Allissa block 4 – is detailed with a rectangular shape
Is somewhat open – could fit many sizes
Has secondary design – Multiple repeats might be interesting
Shape – rectangle
- (5) Allissa tri – is a triangle, with more density on outer edges.
Is not too dense – fits triangular shapes.
Center focus – the density on the outer edges actually frames the heart
Shape – triangle, could also be stitched multiple times for a composite shape.

3.3.2 Continuous Patterns

Continuous Patterns also come in different sizes and shapes. By definition, the startpoint and the endpoint are not the same point. Here are some common continuous styles:

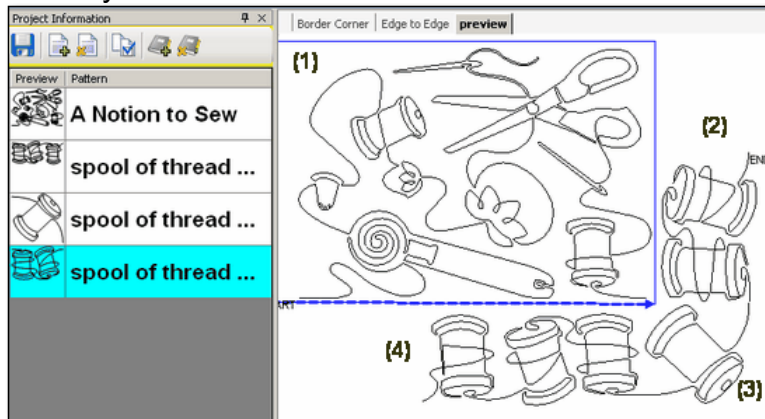

- (1) A Notion To Sew – is a pantograph pattern that can be repeated across and down the entire quilt, Edge To Edge (E2E). Pantographs can also be used on the inside of the quilt, from border to border - sometimes called B2B. The outer edges of this pattern are relatively linear, making it a good candidate for B2B (or even a very wide border).
- (2) Spool of Thread (with two spools) is a border pattern. It is continuous and is designed to be repeated as many times as needed, to span the border.
- (3) Spool of thread (with one spool) is a corner pattern. It is continuous, and is designed to connect the stitch lines of the border patterns.
- (4) Spool of Thread (with three spools) is a specialty border pattern. This one has been designed to work with the corner, making the transition into the corner appear more symmetrical.

3.3.3 Point To Point Patterns

Point To Point is a unique process that allows quilting patterns to be placed precisely. The process will prompt for a series of points and then stitch one repeat between each consecutive pair of points. This process delivers a very 'custom' result. The P2P patterns are continuous and have a few restrictions:

- * They must have the start point on the left and the end point on the right.
- * The start and end must be on the same horizontal line when it is designed (not when it is used). If any of these restrictions are not met, CS will display an error message.

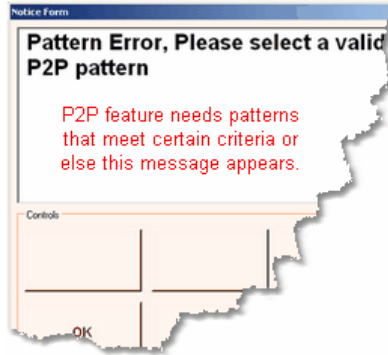

They can be stitched with the Freeze Aspect setting ON or OFF, for very different results.

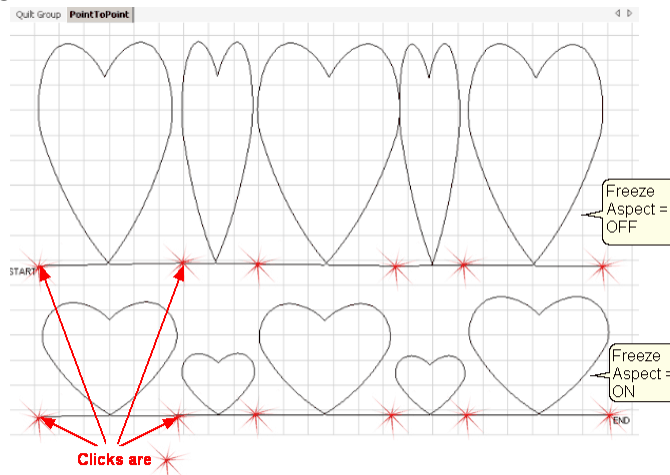

In the example above, Clicks were made at varying intervals, 6", 3", 6", 3", 6". The top row shows the resulting pattern when the Freeze Aspect is OFF. The bottom row shows the results when the Freeze Aspect is ON. These hearts were stitched along one straight line but they didn't have to be.



Design It Yourself: Point-to-Point (P2P) lines and patterns can be positioned using the P2P icon & sewing head or using the Draw command and the mouse. Both techniques will be described in full detail.

3.4 Quilt Pattern Setup and Edit

What You See Is What You Quilt !

There is an acronym for this: **WYSIWYQ** (Pronounced “Whissey Wick”). Being able to see what is about to be quilted is extremely valuable because it eliminates many surprises.

There are two modes involved when choosing, positioning and previewing quilting patterns:

1. Setup Mode enables the quilter to change the settings that define how the patterns should stitch for this project.
2. Edit Mode enables the quilter to see an image of what is going to be stitched, and fine tune the details if needed.

It is important that the Setup changes be done first, and the Edit changes done last. Flipping between the two modes can undo Edit mode changes.

Color coding is used to distinguish between the two modes. **Setup** steps are highlighted in **cyan** throughout the user manual and the Quick Reference Cards. **Edit** steps are highlighted in **magenta**. The choice of highlight colors is not accidental. The colors cyan and magenta were chosen because they relate back to color coding of the ‘details’ in the Property Window.

Cyan is used for **Pattern Details** settings which is done in **Setup Mode**.
Magenta is used for **Selected Pattern details** which is done in **Edit Mode**.

The Setup and Edit steps are described in detail here, in the same sequence that would be typical for starting a new project. To demonstrate how these modes work together we will show the steps for doing a single block and repeated blocks. The purpose of this is to familiarize you with some of the basic functions and explain the process and how to navigate through it. This is just a simple example.



Design It Yourself: Throughout the manual there will be DIY tips that look like this. These are intended for experienced CS quilters who want to use keyboard shortcuts and commands to control pattern design. You can ignore the DIY tips without losing any functionality.

All of the quilting features will be described in full detail and in context in the next sections – The Quilting Process. Each feature will include the feature name, any assumptions and the steps to follow. If the step numbers are highlighted with cyan, the step is part of the Setup mode. Steps highlighted in magenta are part of the Edit mode.

The following two examples will provide an overview of the two most common quilting processes; Single Blocks and Repeat Patterns.

3.4.1 Single Blocks

Single blocks use boundaries to define the pattern sizes. This means the original pattern is automatically resized to fit the defined boundary. The size can still be modified however, in both Setup mode (using the numeric measurements in the details area on the left of the screen) or in Edit mode (using the resizing handles in the Preview area on the right side of the screen).

Feature: Single Blocks

Assumptions: CS has been turned on and the Origin has been set, the quilt is loaded, bobbins wound, machine threaded. You (or your customer) know which patterns will be used. A new project has been started (click File, click New Project).

Steps to follow:

- Step 1. Choose a pattern
- Step 2. Define a boundary in the preview area
- Step 3. Move the pattern into the boundary
- Step 4. Adjust the pattern in the boundary.

3.4.1.1 Step 1: Choose pattern

Step 1: Choosing the patterns can be done as needed during the quilting process, or can be done at the beginning of the quilting process.



- * Click on Add Pattern icon (if needed).
- * The 'Open Pattern File' dialog box appears:

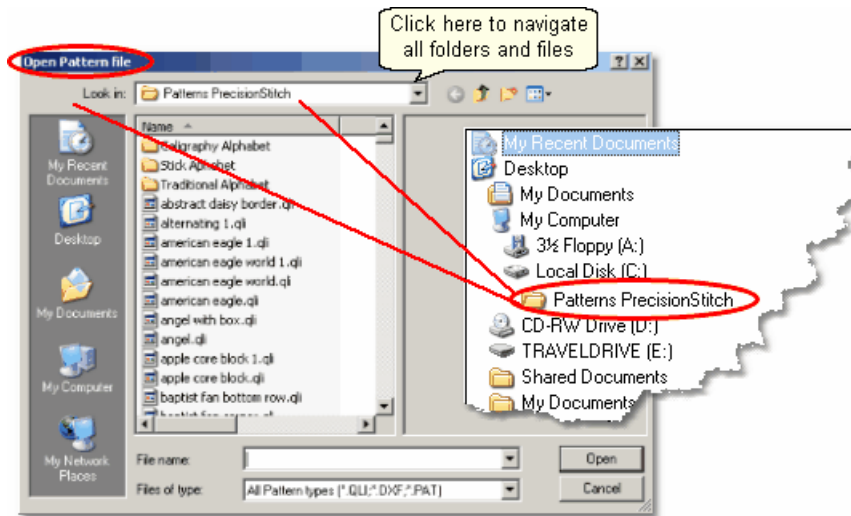

- * Navigate the folders and files, previewing and selecting patterns. The current folder name is shown in the "Look In:" selection. In this example, it is called "Patterns Precision stitch".
- * To change folders, click on the arrow to the right of the current folder name and navigate to other folders and files.
- * Double click on a folder name to open it. The list of files in that folder will appear.
- * Click on any filename and a preview of that pattern file is displayed.

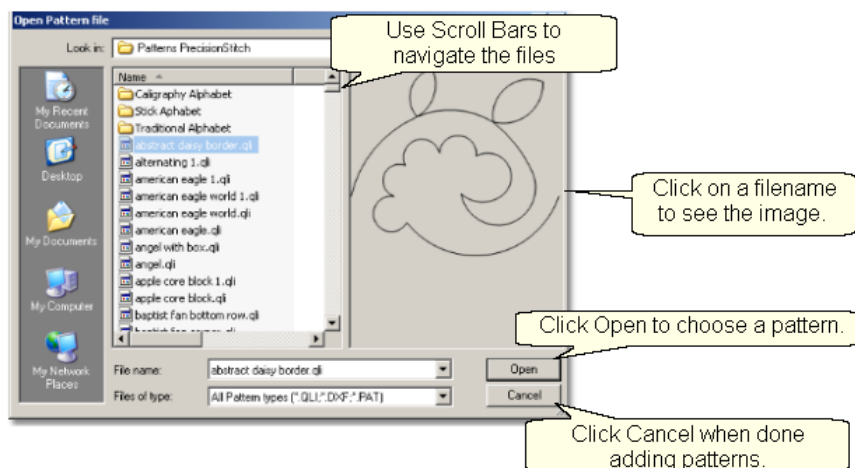

- * Once the first file is selected, the [keyboard](#) ¹⁵ navigation buttons are activated:
The down arrow will move down one file at a time.
The Up arrow moves up one at a time.

- * Using the mouse to [scroll](#) ¹³ is sometimes faster if you don't need to look at each pattern file:

Click on the scroll bar 'up' arrow to scroll up one file at a time.

Click on the scroll bar 'down' arrow to scroll down one file at a time.

Grab & drag the scroll bar 'slider' to scroll to a different part of the folder.

Click on the scroll bar ABOVE the 'slider' and move back 1 screen (about 15 files).

Click on the scroll bar BELOW the 'slider' and move forward 1 screen (about 15 files).

* Use the mouse and special icons to navigate folders:

Navigating icons:

Go back to the last folder visited

Go up one level

Create New Folder

Change the view options

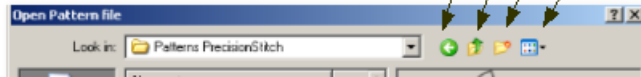

* To find a specific file, begin to type in the name of that file in the FileName box. A list of filenames appear in a drop-down box, showing the filenames that match that criterion. If many files match, there will be scroll bars in the drop-down box that allow you to scroll through the list looking for the correct file.

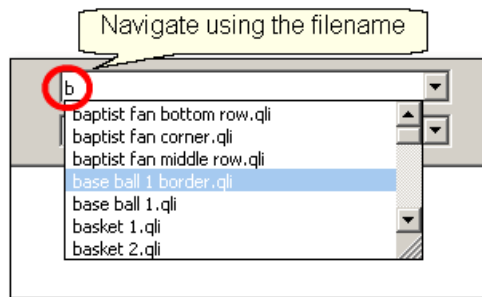

* The more letters that are typed in, the more specific the search criterion and fewer files are returned. Click on the filename to select it and an image of the pattern will appear in the preview area. Click the Open button to choose this pattern for your project.

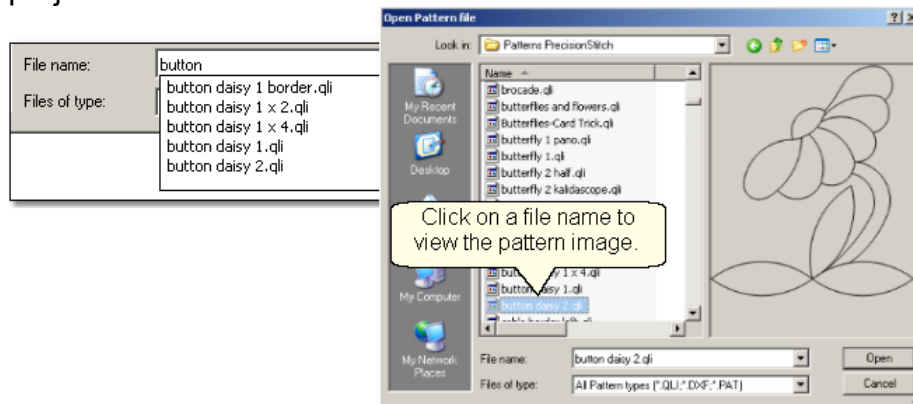

* Use the Shift or Control keys to choose multiple patterns at one time (Limit of 9 files).

- When the filenames are contiguous, Click on the first filename, Press and hold the Shift Key, and Click on the last file name. This highlights all the files. Click on Open button to copy them into the project. .

- When the filenames are not contiguous, Click on the first filename, Press and hold the Control Key, and click on the other individual files needed. Click on Open button to copy them into your project.

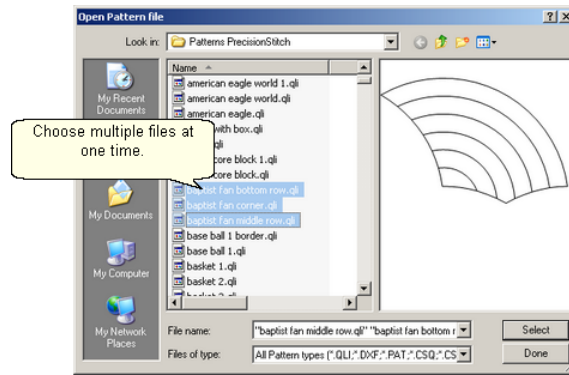

* When done, click Cancel to exit.

If you change your mind, and decide not to use a pattern that has been selected, just remove it by clicking on the Delete Pattern icon.

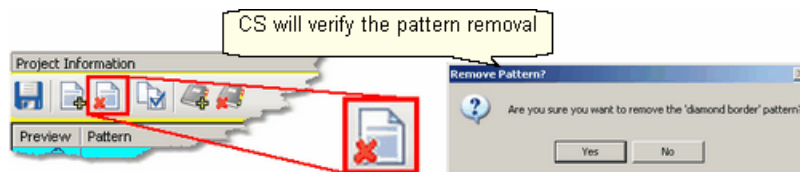

* Save the project.

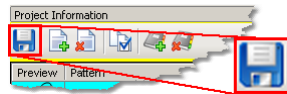

3.4.1.2 Step 2: Define Boundary

Step 2: Define a Boundary for a single block.

Boundaries are used in many of the CS techniques. They might be required by a technique (such as defining the quilting surface of an E2E design) or used as a convenient reference for guiding the placement of patterns. Either way, they synchronize the quilt top with the screen image.



About boundaries:

- * A bounded area must have at least 3 points (a triangle) and can have hundreds.
- * The first point is considered the anchor. The lower left corner of the pattern will always be aligned to the first point clicked.
- * The first two points define the baseline which determines the pattern rotation.
- * Pressing Stop completes the boundary. CS will connect the first and last points, enclosing the area.
- * Choose the baseline and click the points in a counter clockwise direction. Patterns are aligned to the baseline as shown:

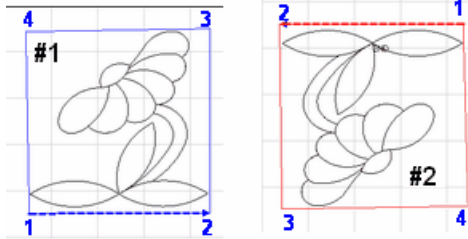

- * Once a boundary is defined, it can not be changed. It can however be deleted and a new boundary defined.
- * To delete a boundary, first make sure no patterns are selected. Then, select the boundary (the boundary turns red) and press the Delete key on the keyboard. This works for patterns and trim boundaries also.

How to define a boundary:



1. Click on the Boundary icon (or press the Mode button on the keypad until the boundary icon is highlighted, and then press the Select button on the keypad to initiate the feature). CS will begin to prompt for points that define the bounded area.
2. Move the sewing head to the first point and press OK on the keypad.
3. Continue clicking points sequentially until the boundary is defined.
4. Press Stop on the keypad when done and CS will join the last click point with the first, enclosing the area.

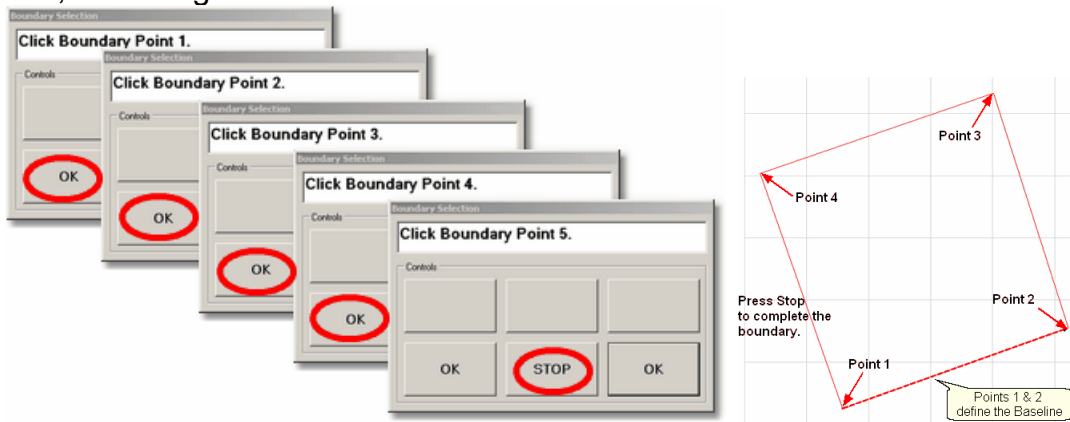

Design It Yourself: An alternative method of creating a boundary is to use the mouse and define the boundary on the screen, without using any specific points on the quilt top. This is explained in detail in the [Draw Options](#)¹⁰¹, [Draw Boundary](#)¹⁰⁵ section.

Save the project⁶⁰.

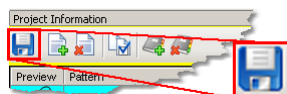

3.4.1.3 Step 3: Pattern to Boundary

Step 3: Move Patterns into Boundary

- * Click on a boundary to select it. (It turns red).
- * Click on a pattern (in the Project Information box) to select it. (It turns cyan).
- * Click on the Pattern_To_Boundary icon to move the pattern in. The pattern is moved into the bounded area and resized to fit.

Note: At this point, you are still in Setup mode and you can (and should) change the general settings as needed.

When a pattern is moved into a boundary, the bottom edge of the pattern (as it is displayed in the pattern list) is aligned to the baseline. If the baseline slopes up (or down) the pattern will be rotated accordingly. The slope angle is displayed in the Selected Pattern Rotation field of the details.

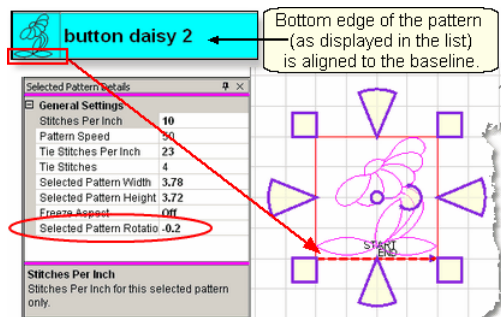

Exit Setup mode by closing the Settings dialog box or changing to a different quilt group (tab). The individual patterns can now be edited in the Preview area as needed. Click on any image in the Preview area to edit it.

- * The Preview area is focused on the pattern most recently used.



To see all patterns and boundaries, click View All icon.

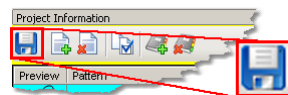

Save the project.

3.4.1.4 Step 4: Adjust Pattern

Step 4: Adjusting (resizing) Patterns.

- * Click on the pattern within the [preview area](#)⁵⁵ and resizing handles appear surrounding the pattern. The size and rotation of this pattern is now displayed in the [Selected Pattern Details](#)⁴⁸ area (framed in magenta) and the title bar says specifically "Selected Pattern Details". If more changes are made to the original pattern details (framed in cyan), they would not affect the pattern already moved into

the preview area (framed in pink). They will only affect patterns moved into the preview area from that point forward, never retroactive.

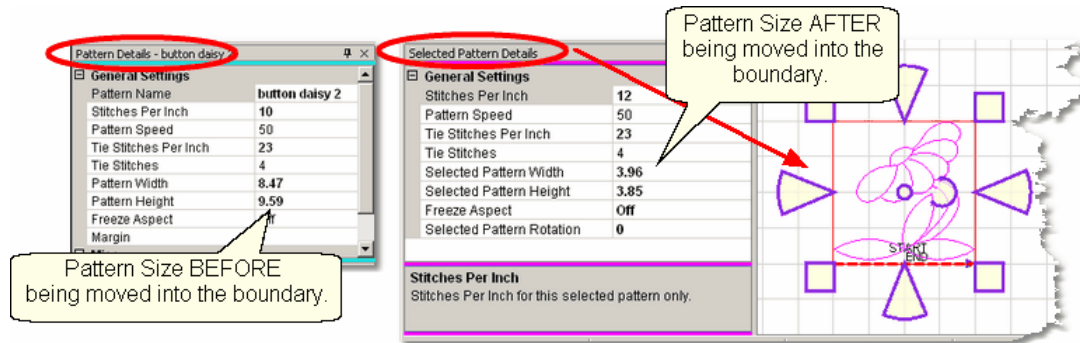

When a pattern is highlighted in the Preview area, the shape can be changed by using the re-sizing handles. The handles have different colors and shapes, depending on the [Pattern Anchor](#)^[101]. The default is 'edge' anchor. Double click the pattern to step through all of the choices.

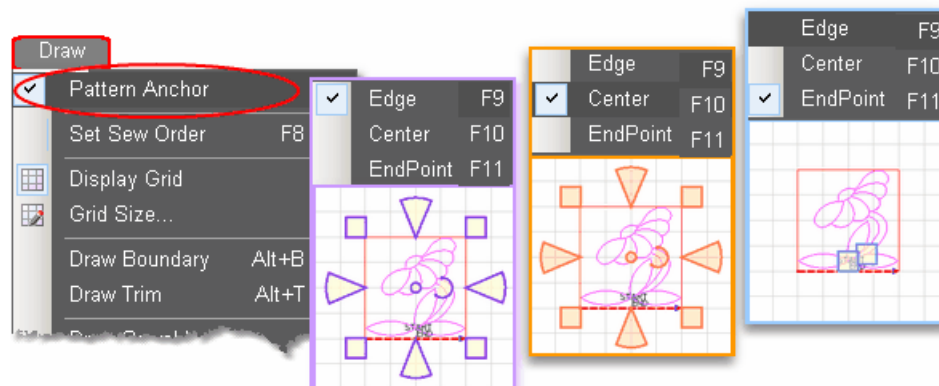

Double click the selected pattern to switch to the next anchor type.

When Pattern Anchor is 'Edge' - the re-sizing handles are purple. When one handle is moved, the opposite is anchored in place.
 When Pattern anchor is 'Center' - the re-sizing handles are orange. When any of the handles are moved, the center of the pattern is anchored in place.
 When Pattern Anchor is 'Endpoint' - handles are blue boxes, at the Start and End points. When one is moved, the other becomes the anchor. When the Start and End points of a selected pattern are the same ([block patterns](#)^[65]), Endpoint Anchor doesn't make sense, so the default Edge anchor is used instead.

Resize Pattern Width - The wedge shaped handles on the sides of the pattern control the width. Move the cursor over the left side or right side wedge and press down on the left button; the center of the wedge turns darker (purple or orange). Hold the left mouse button down and resize the pattern.

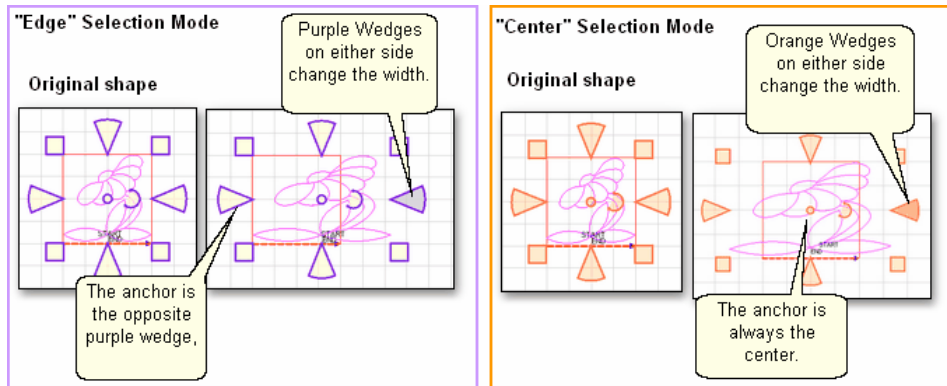

Resize Pattern Height - The wedge shaped handles on the top and bottom of the pattern control the height. Move the cursor over the top or bottom wedge and press down on the left button; the center of the wedge turns darker (purple or orange). Hold the left mouse button down and resize the pattern.

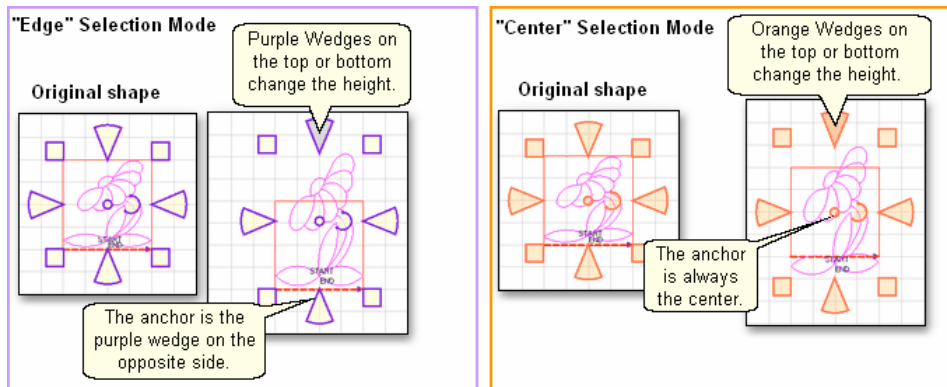

Resize Pattern Proportionately. The square handles at the four corners will change both dimensions proportionately (also known as Freeze Aspect). Move the cursor over one of the corner squares and press down on the left button; the center of the square turns darker (purple or orange). Hold the left mouse button down and resize the pattern.

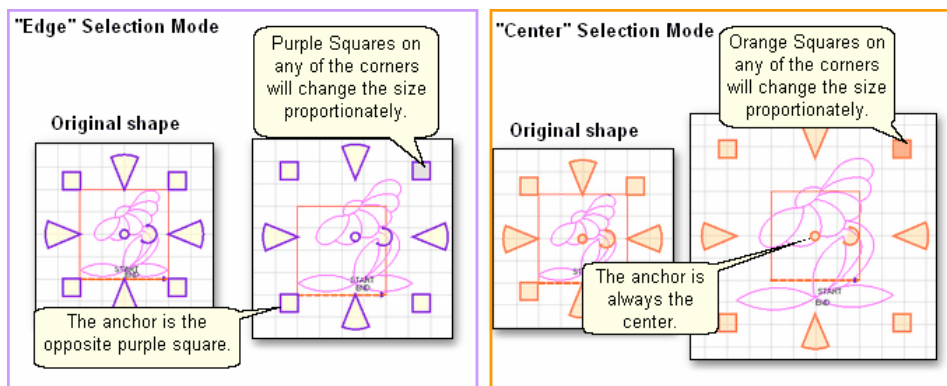

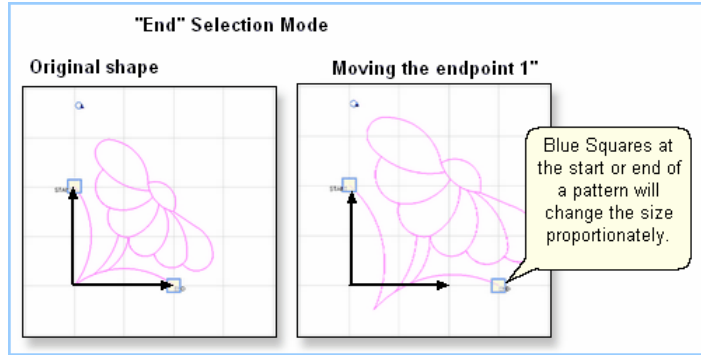

Endpoint Anchor changes always resize the pattern proportionately. To move the entire pattern, press and hold the Ctrl key (or the Alt key) and use the keyboard arrows. If nudging the pattern is too slow, use one of the other pattern anchor choices.

Reposition Patterns by grabbing the center circle and dragging the pattern. When the cursor is over the center circle, it becomes a '+'. Hold the left mouse button down and drag the pattern to the new location. Edge anchor and Center anchor will function the same way.

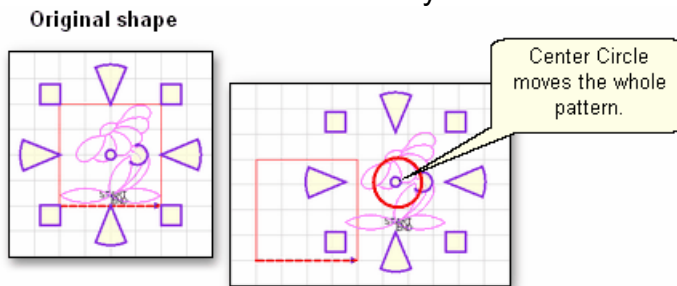

***D. I. Y.** Design It Yourself: To 'Nudge' a pattern (move it just a tiny bit) hold the Alt key (or the Ctrl key) down and press the directional arrow buttons (↑ ↓ ← →).*

Rotate Patterns using the curved arrow. Move the cursor over the curved arrow and press down on the left button; the center of the curved arrow turns darker (purple or orange). Hold the left mouse button down and rotate the pattern. Edge anchor and Center anchor will function the same way.

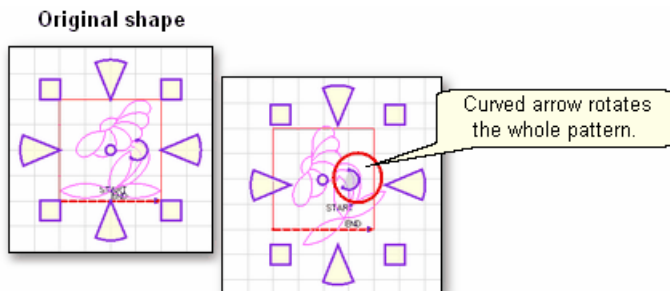

***TIP:** Rotating a pattern works best if the cursor stays away from the center circle. So, click the curved arrow, drag the cursor away (to the right) and then rotate the shape.*

Select Multiple Patterns. The techniques defined above work on single patterns and on a selection of multiple patterns. There are several methods to select multiple patterns.



* **All Patterns** - can be selected by clicking on the 'Select All Patterns' icon.

This will select everything on the preview area for the current quilt group, including any reference points. (The reference points come from the Repeat Pattern feature, explained later in this text). By default, the stitching order is determined by the order the patterns were moved onto the preview area.

* **Pick and Choose** - select multiple patterns individually. To do this, hold the Control key down while clicking on as many patterns as needed. **The sequence of choosing the patterns can be important.** If the group of patterns will be combined, rubber stamped or exported, the order of selection is the order of stitching, so don't click them randomly if they need to be stitch in a specific sequence.

* **Click and Drag** - choose a group of patterns by dragging a selection box around them. This selection box is created by starting at a point on the Preview area that is away from all patterns. Click on this first point, hold down the left mouse button, and drag the mouse away, creating the selection box. The distance and direction determine which patterns are included in the selection.

- Drag Left to Right to select patterns that are completely inside the selection box.
- Drag Right to Left to select all patterns that touch any part of the selection box.

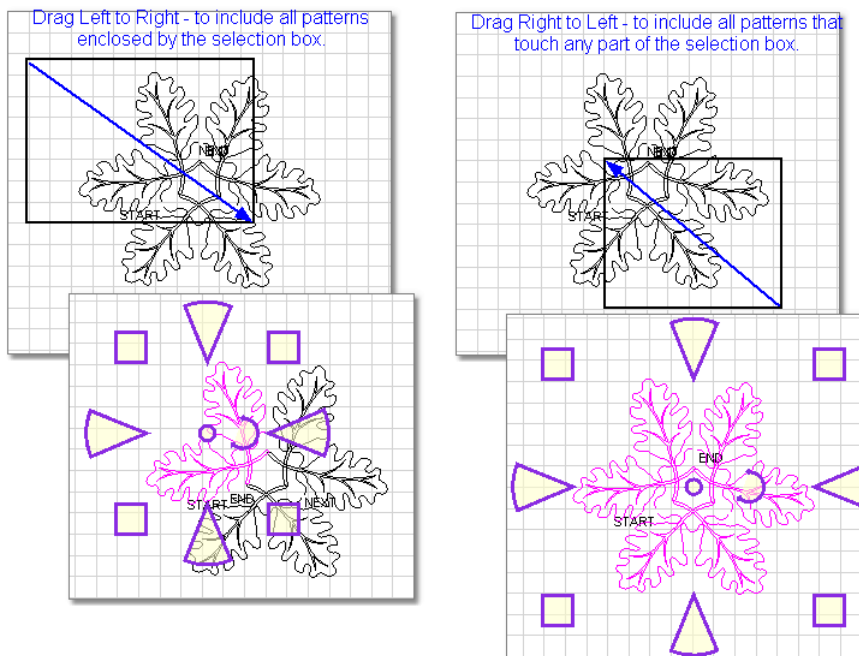

Selecting Specific Patterns. There will be times when patterns overlap each other. CS only recognizes the first two patterns in the stack, so an alternate method is needed to select any others.

* The easiest and fastest method uses the < > keys (greater than and less than keys). Click once on the stack to select the first pattern, and click > to move to the next pattern. Continue pressing > to move through the stack in order. To backup, press <.

Rubberstamped patterns are good examples of stacks of patterns.

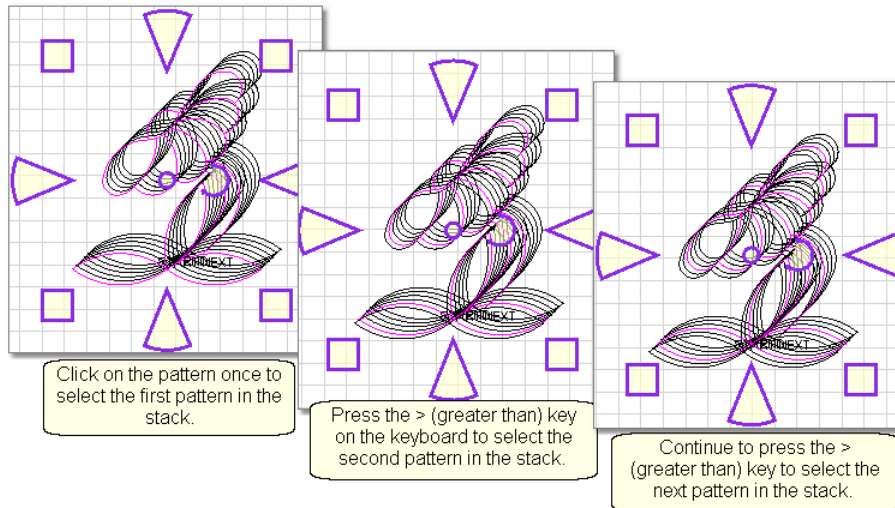

* Another method is to use the Alt key. This is used when you can zoom in on a portion of the desired pattern. Hold the Alt key down and click exactly on the pattern line. This takes some time for CS to process, so be patient. When the hourglass icon disappears, the pattern will be selected.

Deselecting Patterns. To deselect just one of many patterns, press and hold the Ctrl key, and click on the pattern. To deselect all patterns, any of these methods will work:

- * Press the Escape (Esc) key on the keyboard.
- * Click on a different pattern.
- * Single or double click on any open space in the preview area.

Always remember that "What You See Is What You Quilt", so edit until the pattern looks the way you like.

Save the project.

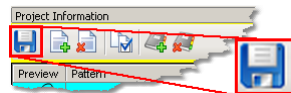

3.4.2 Repeat Patterns

Repeat Patterns is the second most common method of quilting. Repeat Patterns uses measurements to determine pattern sizes. Boundaries are still used, but they are for reference rather than resizing patterns. After repeated patterns are placed on the CAD screen, they can still be changed using the resizing handles in the Preview area on the right side of the screen.

Feature: Repeated Blocks

Assumptions: CS has been turned on and the Origin has been set. The quilt is loaded, bobbins wound, machine threaded. You (or your customer) know which patterns will be used. A new project has been started (click File, click New Project).

Steps to follow:

- Step 1. Choose a pattern
- Step 2. Measure
- Step 3. Change the Pattern details
- Step 4. Change the Repeat details
- Step 5. Adjust the pattern in the boundary.

3.4.2.1 Step1: Choose pattern

Step 1: Choose patterns using the same techniques as described in [Single blocks](#)

69

3.4.2.2 Step2: Measure

Step 2: CS provides two Measure options. One measures the quilt, using the sewing head to identify the start and end points of the line being measured. The other measures the screen image of the quilt, using the mouse to click on the start and end points of the line being measured. Regardless of the method chosen, the results can be transferred easily to the details in the Property window.

To measure the quilt, click the Measure icon. You are now in Measure Mode, and will be able to do multiple measurements, as needed.



* CS prompts with the "Perform measurements" dialog box.

1. Move the stitcher to the start of the line and press OK.
2. Move the stitcher to the end of the line and press OK again.

The measurement is displayed immediately. In fact, the sewing head measures dynamically - just click the start point and move the machine. The numbers change as you move the machine, and don't stop until you click the end point.

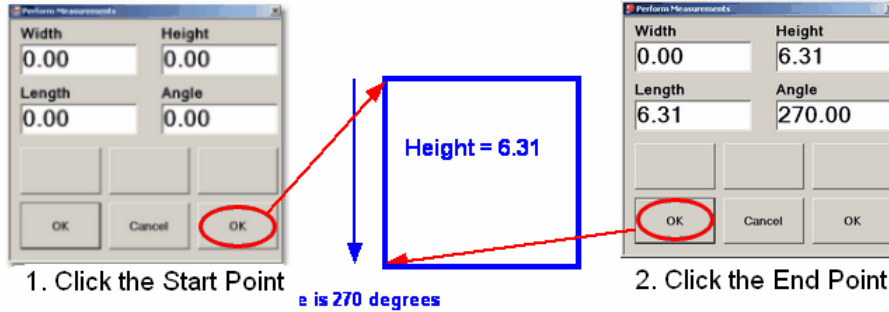

* Remember to measure in the same direction that the pattern will be sewn. The measure function calculates the angle automatically, so use that angle as the squaring angle.

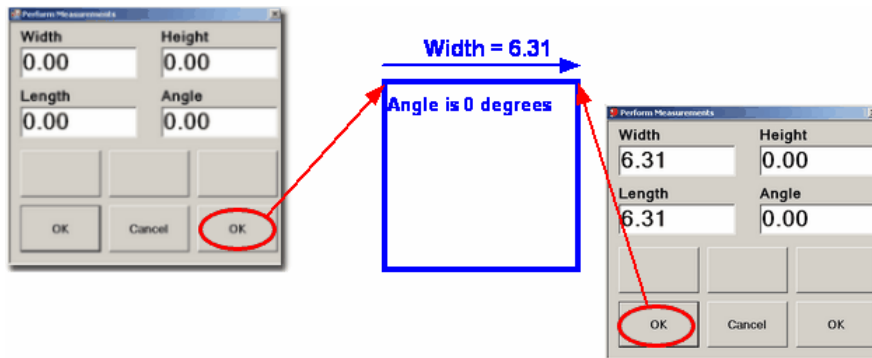

* Measuring the block diagonally will give the height, width, length and the angle of the diagonal.

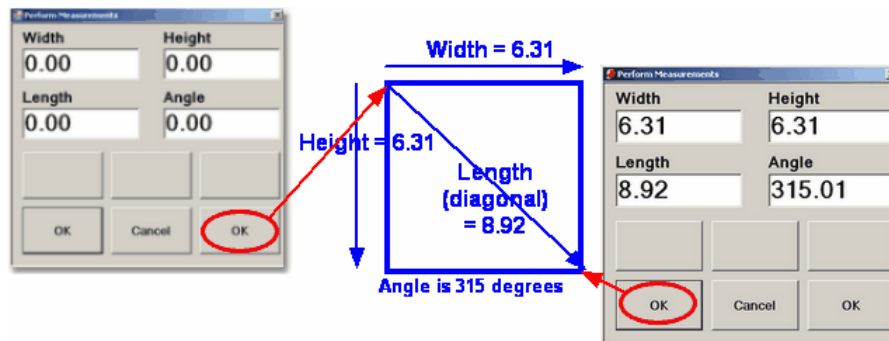

* It is important to understand how the angle rotations are defined. CS measures the angles by rotating counterclockwise.

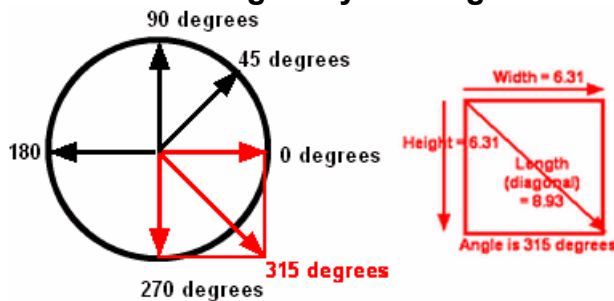

To transfer measurements to pattern details. CS remembers the four numbers (width, height, length, angle) from the last measurement made, and will transfer

them for you. This 'transfer' feature is one of the many special Right Click shortcuts.

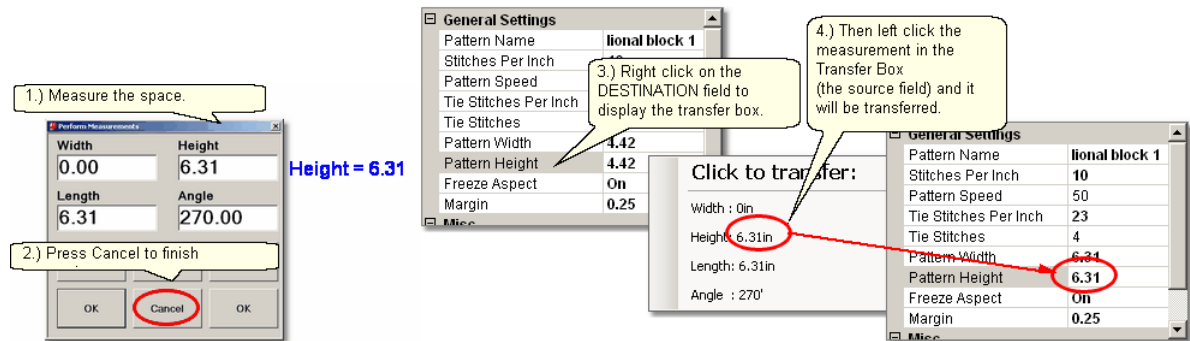

1. Make the measurement. (Be sure the destination field is not already selected.)
 - Move the machine head to the start point and click OK.
 - Move the machine head to the end point and click OK.
2. Click on Cancel to stop measuring.
3. Right click on the Destination field (where you want the measurement to go). The Transfer box appears.
4. Click on one of the measurements and the number will be moved to the destination.

To measure the image of the quilt, click on Draw, Click on Measure (or use the Alt+M shortcut). This uses the mouse and screen to take measurements of the items (boundaries and patterns) you have moved to the preview area. These are just approximations and not the real quilt block measurements.

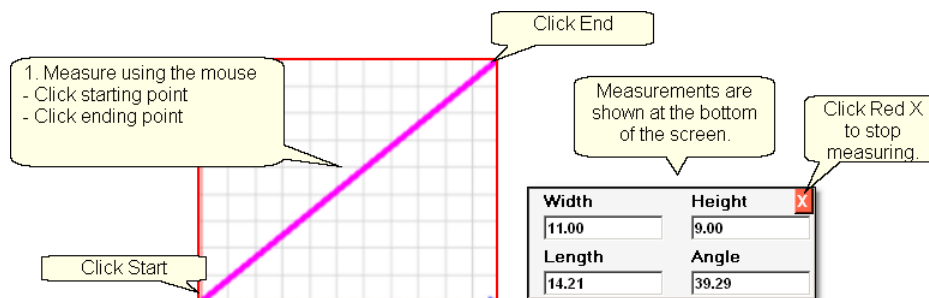

CS is ready to make as many measurements as needed - just keep clicking start & end points. Press Esc or click on the Red "X" on the dialog box when done measuring.

* Save the project.

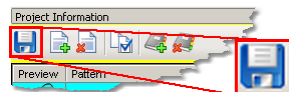

3.4.2.3 Step3: Pattern Details

Step 3: Change the [Pattern Details](#)⁴⁶ to reflect your measurements before moving patterns into the preview area.

* Click on the pattern to be used. The pattern image and filename are highlighted in cyan and the details below are framed in cyan. The Title bar also includes the filename. If you make your changes now, the new values will be used every time this

pattern is used in the current project (from this point forward). The new values will not affect any patterns that are already in the preview area (CAD screen).

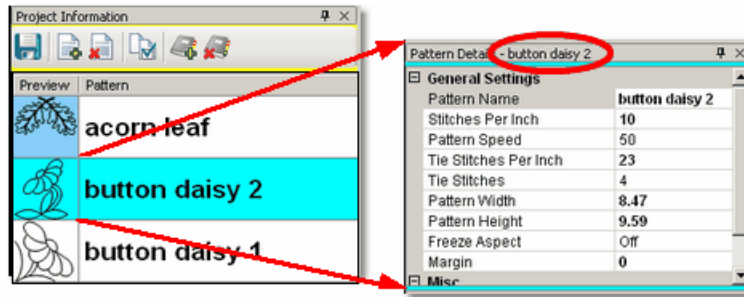

General Sticher Settings ⁴⁶ - The first several settings refer to how the pattern will be stitched. These settings are based on the current CS default settings.

Pattern Name - the name of the pattern highlighted in cyan.

Stitches per Inch applies to this pattern.

Pattern Speed is measured as a percentage of maximum motor speed. '50' means 50% of the maximum speed.

Tie Stitches Per Inch is the size of the stitches taken when doing tieoff stitches.

Tie Stitches is the number of stitches taken when doing tieoff knots.

General Pattern Settings ⁴⁶ - The remaining settings refer to the pattern size and placement. If the pattern needs to be a specific size, now is the time to change it. The same holds true for the Freeze Aspect setting and the Selected pattern Rotation.

Pattern Width is the width of one pattern, measured at the widest point.

Pattern Height is the height of one pattern, measured at the tallest point.

Freeze Aspect - 'ON' means the ratio of Height:Width remains the same when the size changes. So, if one of the dimensions is changed, CS will change the other automatically to keep the ratio the same. 'OFF' means CS will allow the ratio to be distorted.

Margin is not recognized in Repeat Patterns or in E2E. It is intended only for the Pattern To Boundary function.

Note: Below the General Settings area there is a context sensitive 'help' area.

Clicking on any of the General Settings will provide a brief definition of that setting.

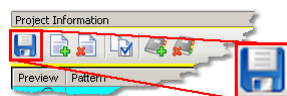

Save the project ⁶⁰.

3.4.2.4 Step4: Repeat Details

Step 4: Click on Repeat Patterns icon. CS asks for a reference point, and it displays a box on the left which contains the settings for quilting repeat patterns. You can either decide for yourself how many repeats and rows you need, or you can provide the measurements of the total size, and CS will do the calculations for you.

Reference Point Locations are used to position the repeated patterns on the quilt

top.

Reference Point is a specific point on the quilt that is used for placing patterns. Offsets are used if the repeated patterns need to be positioned some distance from the initial reference point. As an example, the reference point may be the upper left corner of the quilt, but the repeated patterns are intended for an inner area, which starts some distance away. This distance is measured in two directions, moving Horizontally and Vertically.

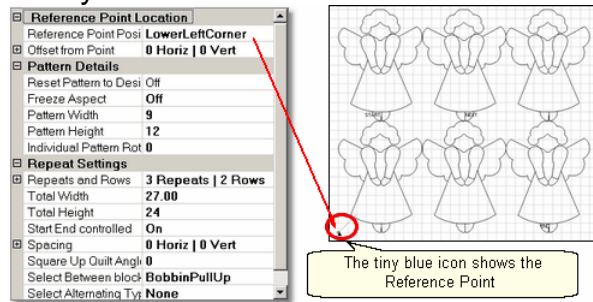

Repeat Settings show how many repeats and rows are needed to fill the space. Total Width and Total Height are calculations based on the pattern size and the number of repeats/rows. Several of the settings below have an impact on the layout of the patterns which also affects the calculation. It is possible to modify the total size, and let CS adjust the pattern size, repeats and/or rows.

Start End Control - The width of a pattern is usually the widest part of the pattern. However, when patterns nest together, the distance between the startpoint and the endpoint is less than the total width. When StartEnd Control = OFF, CS will use the widest part as the width for repeat calculations. When StartEnd Control = ON, CS will use the repeat distance between the startpoint and endpoint as the width for repeat calculations.

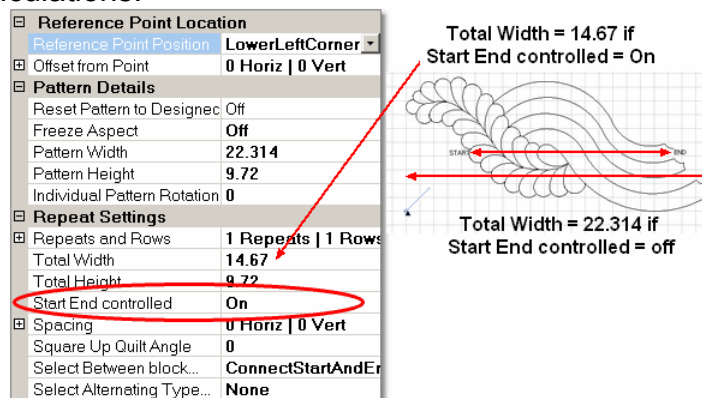

Spacing - The pattern placement can be adjusted as desired. The Horizontal spacing affects the space between the repeats. The Vertical spacing affects the space between rows. Space can be increased (positive spacing) or decreased (negative spacing). CS automatically includes the spacing adjustment when it calculates the Total Width and Total Height of the area to be quilted.

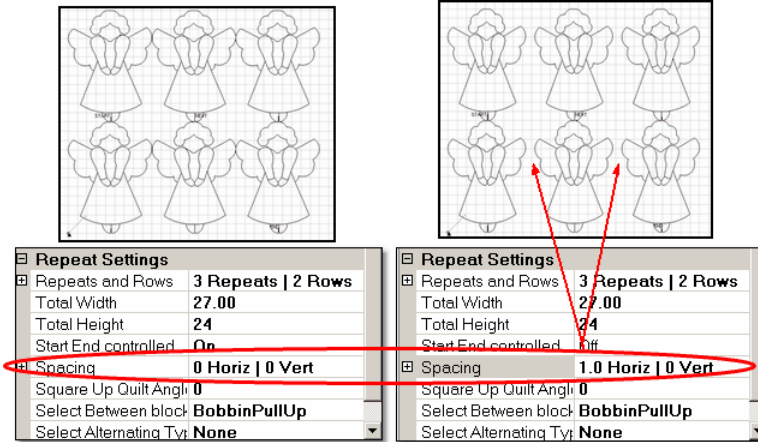

Square Up Quilt Angle - is the number of degrees that the set (1 or more) of repeated patterns is angled.

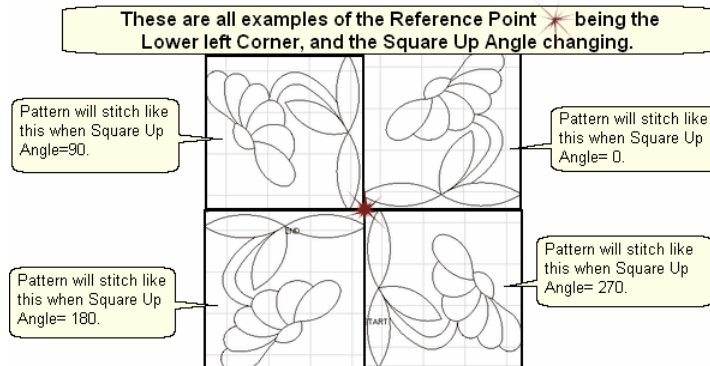

Select Between... affects how CS connects the patterns. Bobbin PullUp means patterns are placed side by side and CS stitches them individually. Connect Start and End means CS places them so the end point of one pattern connects with the start of the next pattern, and CS stitches them as one continuous row. Naturally, this affects the total width calculation.

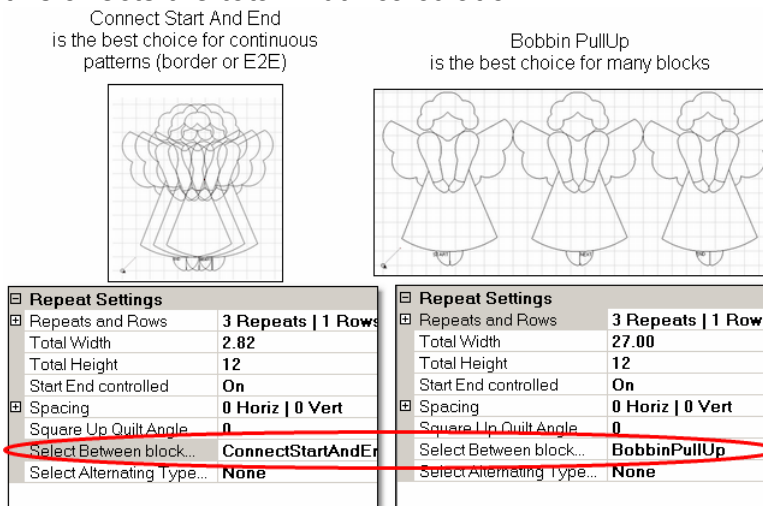

Select Alternating Type... - allows the rows to be staggered. This is done by adding an extra repeat to every other row. The choices are None (default), Plus Row on Top (the first row gets the extra repeat) and Minus Row on Top (the second row

gets the extra repeat). Alternating patterns are often nested to eliminate the gap between rows. This is done using a negative Vertical spacing, as shown below.

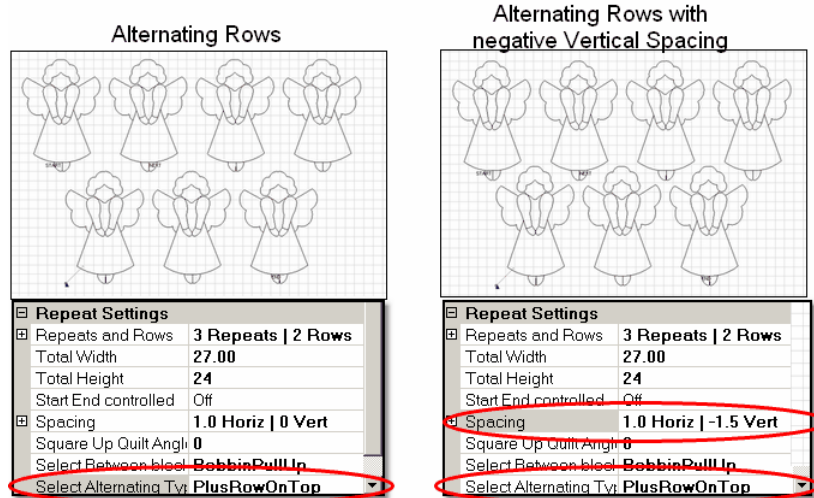

3.4.2.5 Step5: Adjust and Quilt

Step 5: Adjusting (resizing) Patterns.

The previous section explained in full detail 'How To' adjust the patterns. But, why do you need to? CS will plan the quilt patterns and will stitch them with absolute perfection. Unfortunately, quilts won't ever be that perfect, so this is the time to create reference boundaries.

It is a fact that borders and blocks are rarely square, so by creating a reference boundary around them, you will see an image on the screen which enables you to adjust the pattern to fit the 'real' quilt, as defined by the reference boundary. In the following example, the reference boundary shows the border space, the inside corner location, and the stitch line of the patterns already stitched in the corner. The reference shows us the border patterns need to be moved up so they don't stitch on the seamline.

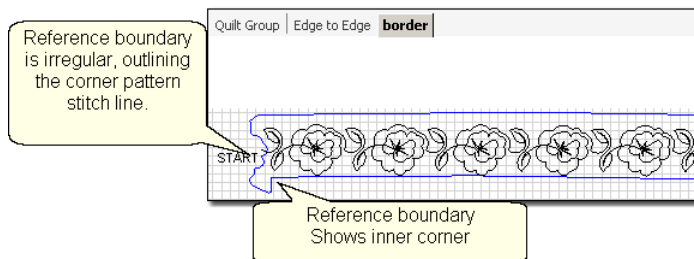

The quilting process causes shrinkage, so it is wise to create reference boundaries as you work, not all at once. It is also worth noting that reference boundaries can / will be used every time the quilt is rolled because that can cause the layers to shift.

3.5 Quilt Pattern Creation

It is a good idea to become familiar with the basic operation of CS before beginning to create your own original patterns.

If you are an experienced CS quilter, you are going to LOVE the the ability to create your own designs. CS comes with hundreds of patterns but sometimes it would be nice to easily modify the patterns to fit an unusual block on a special quilt without having to learn another software program. CS now has several options that can modify existing patterns and create new ones.

* [Extra Edit Options](#)⁸⁸ allow patterns to be stitched, restitched, repositioned, rotated, reversed, twisted, twirled, tweaked, copied, combined, deleted, divided, flipped, echoed and exported, all of which essentially create new patterns. They can be customized to suit one unique quilt project, or they can be created so they will be valuable in many future projects. These 'extra' options can be accessed by Right Clicking patterns that are being edited in the Preview area.

* [Draw Options](#)¹⁰¹ allow patterns to be created from scratch or from other existing patterns, using the mouse. Start with a clean screen or start with an existing pattern, and modify it to suit the quilt. Draw capabilities include the ability to use a background grid, create boundaries, and measure them. Reverse the start and end points of patterns so they stitch backwards - which is great for using mirror images. Define your own geometric designs using arcs, curves and lines. You can draw them on the screen using the background grid for accuracy, and stitch them out. Even P2P patterns can be drawn on the screen, previewed to see if the results are appealing, and stitch them out.

* [Record Options](#)¹¹⁷ allow the quilter to create a pattern by recording the motions of the sewing head. Not only will it record free motion quilting, but it can be used to trace things - like designs in the fabrics used to make the quilt. Imagine being able to create a completely new quilting design that mimics the fabric design. Now, that is custom!

* [Text Options](#)¹¹⁹ allow standard Windows fonts to be used as templates for creating new patterns. Now it is possible to easily personalize a quilt with a monogram, a date, an occasion or a name. Each line of text is an individual pattern instead of each letter, which makes quilting soooo much easier.

* [Add Text Fonts](#)¹²⁰ explains how to install new fonts. The internet has hundreds of free fonts, many of which have themes, decorations, designs, figures, etc. and although they won't all stitch out smoothly, it is worth a try! There seems to be no limit to the number of free fonts available on the internet, even the simple pictures included in the Wingdings font will work.

3.5.1 Extra Edit Options

Extra Edit Options can be found by Right-Clicking selected patterns. The choices in the Options dialog box will vary somewhat, depending on the type of pattern(s) being selected.

Once the pattern(s) have been selected, right click anywhere inside the re-sizing handles. The Options Dialog box appears that provides more choices for repositioning patterns, repeat stitching status and creating new variations of the pattern. The choices in the dialog box will vary depending on the sewing status and/or number of patterns selected. If the right-click options don't appear as shown, left click the selected patterns first, then right click them.

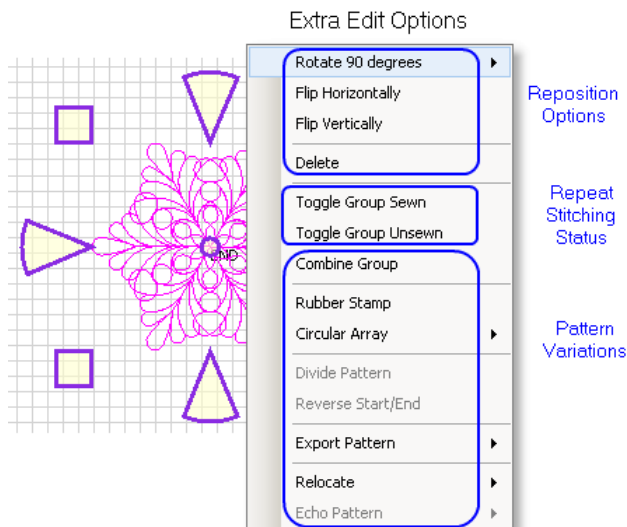

3.5.1.1 Reposition Patterns

There are easy ways to reposition a pattern;

Reposition Options

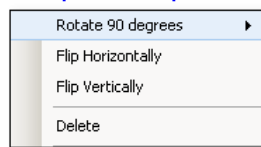

Rotate xx degrees - rotates the pattern counterclockwise.

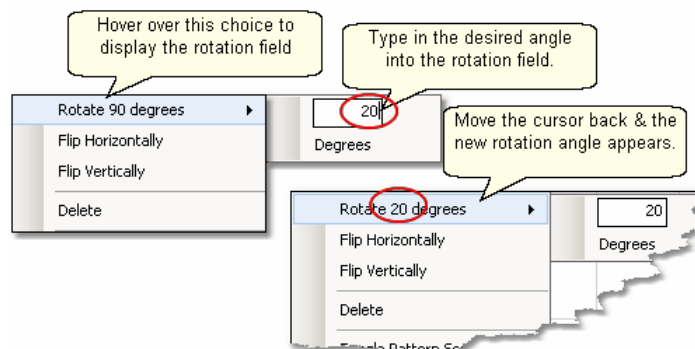

With the mouse pointer, hover over the 'Rotate xx degrees' choice in the Options

dialog box and an additional pop-up box will appear.

- * Type in the degrees of rotation needed, but don't press 'enter' yet.
- * Move the cursor back to hover over the 'Rotate' choice and the new rotation number will appear.
- * Click the 'Rotate' choice and the pattern will be rotated. .
- * The Options dialog box remains active so click on the 'Rotate' choice as many times as needed.
- * When done, click anywhere on the preview area to release and close the Options dialog box.

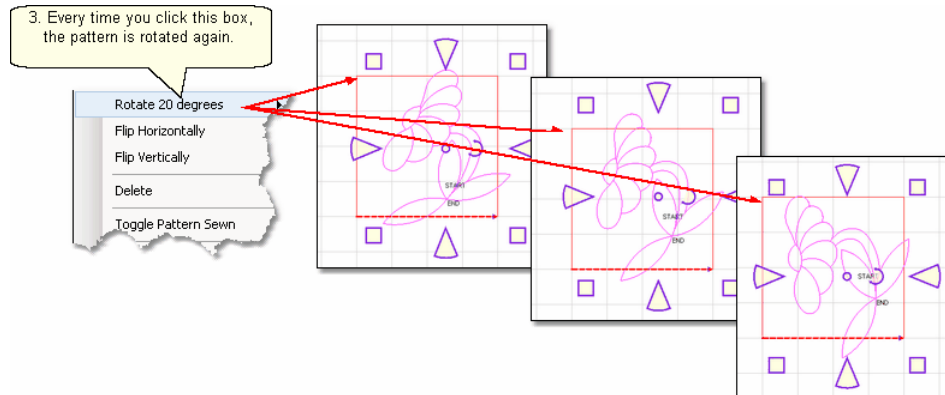

***TIP:** To rotate the pattern clockwise, enter a negative rotation angle. To nudge the angle rotation just a bit, enter a tiny number, like +/- .05 and click Rotate.*

Other Repositioning Choices:

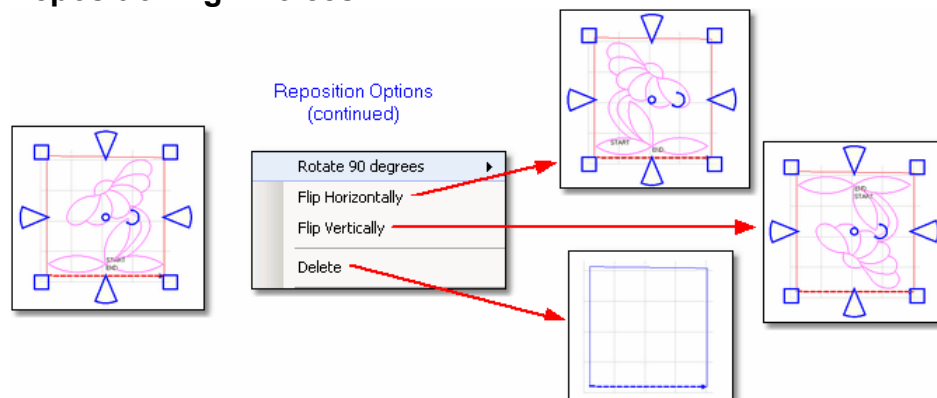

Flip Horizontally - turns the pattern sideways.

Flip Vertically - turns the pattern upside down.

Delete removes that pattern from the preview area.

3.5.1.2 Sewn or Unsewn

It is possible to re-cycle the patterns on the preview area. When a pattern is moved into the preview area, CS tags it as being 'unsewn' and it is black. After it has been sewn, it is tagged as 'sewn', and it turns red. CS lets patterns be re-stitched by toggling them as 'sewn' or 'unsewn'. Moving or resizing an individual pattern will

change the Sewn Status automatically to 'Unsewn'. This does not happen with groups of patterns however.

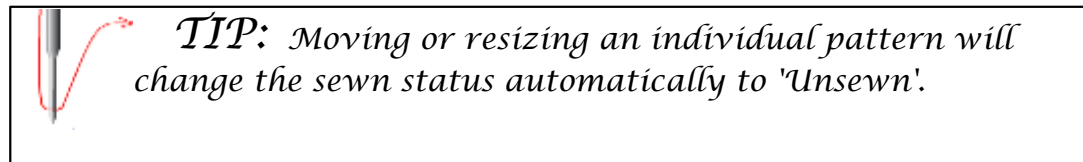

Toggle Pattern Sewn (or Toggle Group Sewn) means it won't stitch out again.

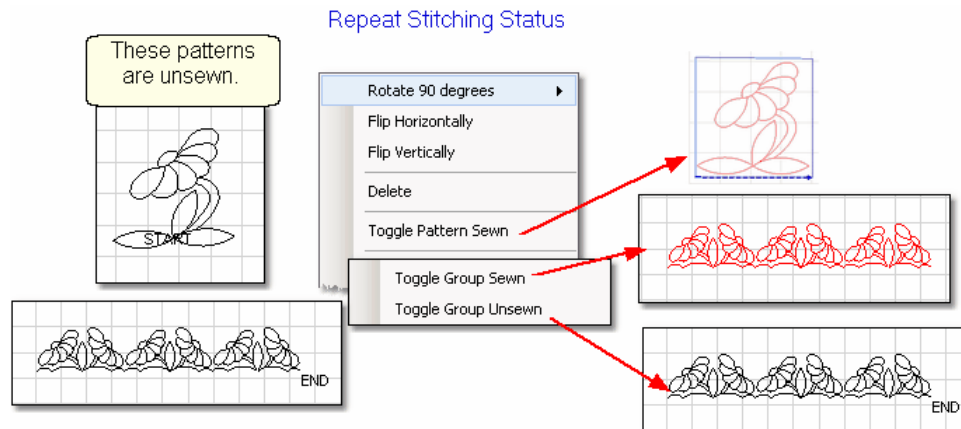

- * Select the pattern(s)
- * Right click them.
- * Choose 'Toggle Pattern Sewn (or Unsewn) for an individual pattern.
- * Choose 'Toggle Group Sewn (or Unsewn) to a group.

When a selected pattern is changed using "Toggle Pattern Sewn", it does not look like anything happened until you deselect the pattern by clicking anywhere else in the preview area. Then, the pattern color is red indicating it has been sewn (versus black which is unsewn).

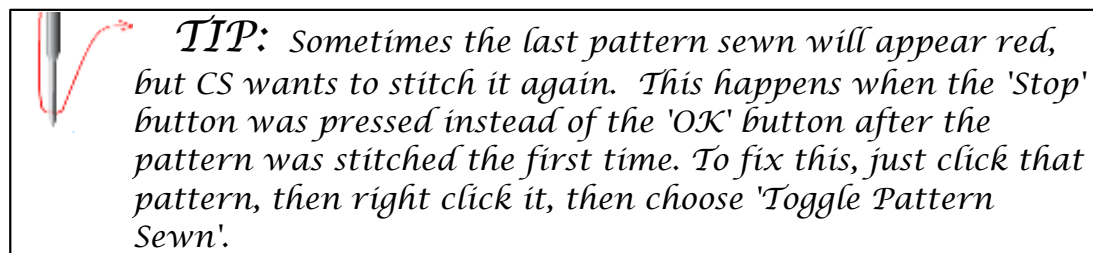

3.5.1.3 Combine Group

It is possible to combine patterns and use the group as a single pattern, for the duration of the project.

Combine Group - will group together all the selected patterns. If the patterns are aligned to sew in one continuous line (like repeated patterns in a border) there will not be a 'jump stitch' between the selected patterns. This is very handy for sashings and border areas. If the patterns are not continuous, there will be tieoffs (or a prompt

for the bobbin pull-up sequence) at each jump stitch.

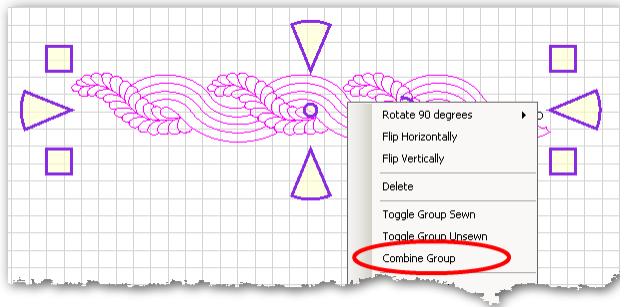

- * Select the patterns, in stitching sequence.
- * Right click the group.
- * Choose 'Combine Group'.

TIP: Patterns will stitch out in the order they were selected, so be careful to select patterns in the proper stitching order before grouping them.

3.5.1.4 Rubber Stamp

Rubber Stamp - makes an exact copy an existing pattern or group of patterns. If several patterns were selected, CS will treat the rubber stamped copies as [combined group patterns](#)⁹⁰. The selected patterns remain individual; only the copies are grouped.

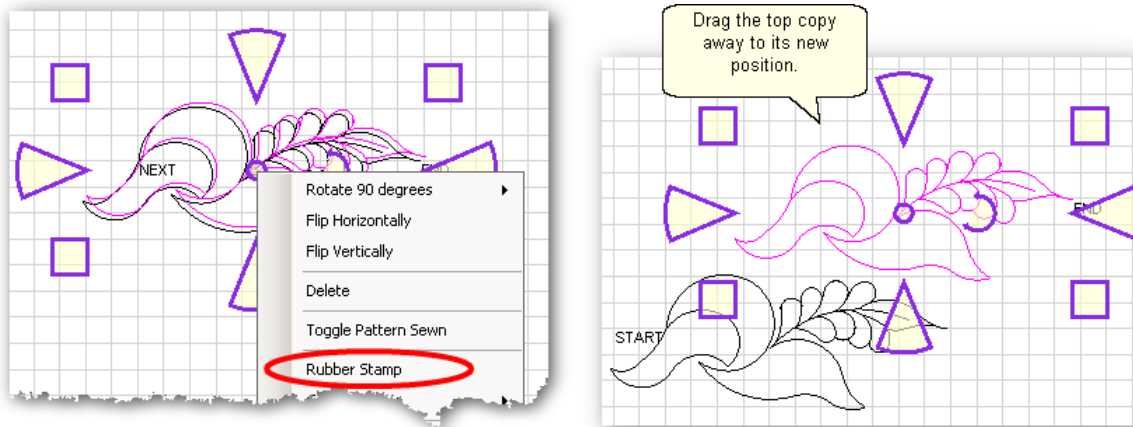

- * Select the pattern(s) in stitching sequence.
- * Right click the selected pattern(s).
- * Click on 'Rubber Stamp' as many times as needed.
- * Drag each copy off the top of the stack, to its new position.

When you click on a stack of patterns, CS will only highlight the first or second patterns in the stack. To select one of the other patterns in that stack, click on the stack once, and then use the > (greater than) key to step through the stack, selecting the next pattern(s) in the stack. Use the < (less than) key to go backwards.

TIP: Every Rubber stamped copy of a pattern is automatically tagged as being 'unsewn'.

3.5.1.5 Circular Array

Making completely different pattern designs is easy using the Circular Array function which uses a single pattern then repeats and rotates it for a completely different look. CS only needs to know which pattern to use, how many repeats are needed (or how many degrees between each repeat) and where the center should be placed. Begin with a single pattern image in the preview area.

TIP: Choose a design that is simple and will fill a circular space evenly because dense quilting at the center can make the quilt pucker.

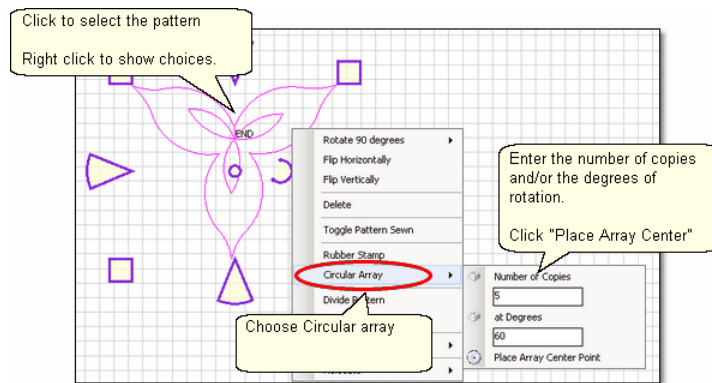

- * Click the pattern to select it.
- * Right click the selected pattern to see the Extra Edit options.
- * Choose Circular Array.
- * There are several ways to determine the number of copies and/or the number of degrees of rotation between them:
 - If you know both the number of **copies** and the degrees, just type in both of those numbers. CS will use your numbers, even if that means they don't add up to 360 degrees.
 - If you know the number of **total** patterns you want but not the degrees, just type in the **Total** Number, then click on the word 'Copies'. CS will subtract 1 from your total number, and use that for the number of **copies**. It will also calculate the number of degrees to use.
 - If you know the number of degrees between the patterns but not the number of copies, just type the number of degrees, then click on the word 'Degrees'. CS will automatically calculate the number of copies to use.
- * Click on the words "Place Array Center point" and the cursor changes to a small crosshair. In the preview area, click where you want the center to be placed. The center point does not need to touch the original pattern - in fact, the results are remarkably different!

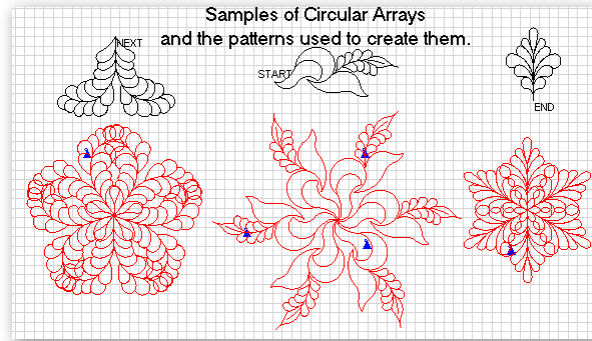
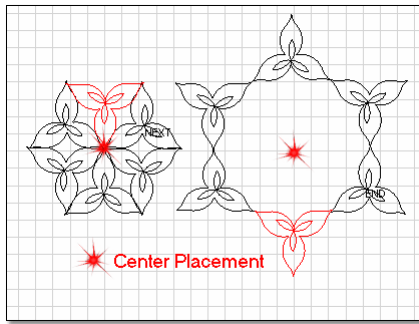

3.5.1.6 Divide Pattern

Separating a pattern into individual elements is possible with many patterns (but not all, depending on how the pattern was created). Most patterns are made up of segments which are straight lines or arcs (versus polylines). The place where two pattern segments connect is called a node, and is shown below as little pink boxes.

Divide Pattern - allows one pattern to be split into two patterns, by clicking on a pattern node. By doing this repetitively, individual motifs can be isolated, as shown in the following example.

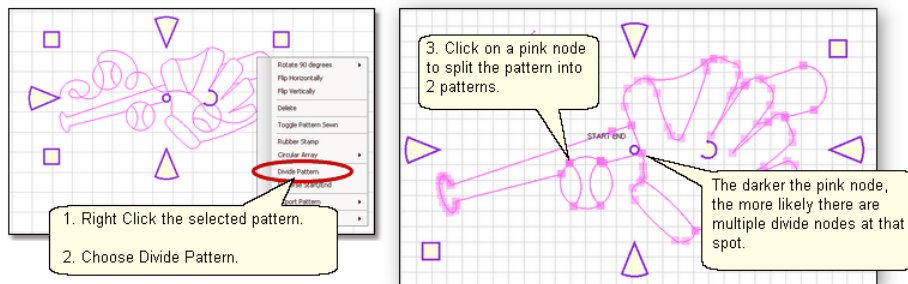

- Step 1. Right click the selected pattern to see the Extra Edit options.
- Step 2. Choose Divide Pattern. This will display the nodes which are the points where 2 pattern segments connect.
- Step 3. Click on a node and the pattern is divided into two separate patterns. Click on the pattern that is not needed, and move it away or press the delete key (Del) to remove it.

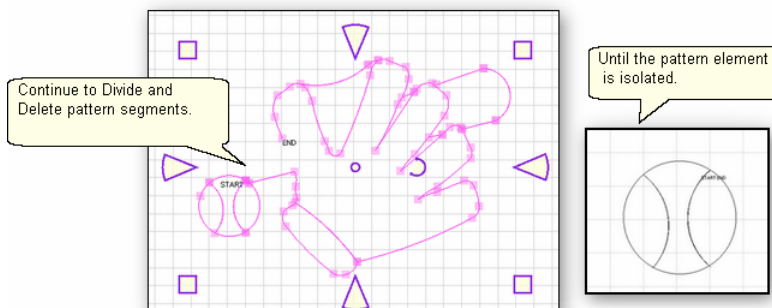

Click on the remaining pattern to select it. Repeat steps 1-3, deleting the extra segments until the pattern element is isolated. If desired, [export the pattern](#)⁹⁴. To exit from Divide mode, click on an open spot on the Preview area or Press Esc

key.

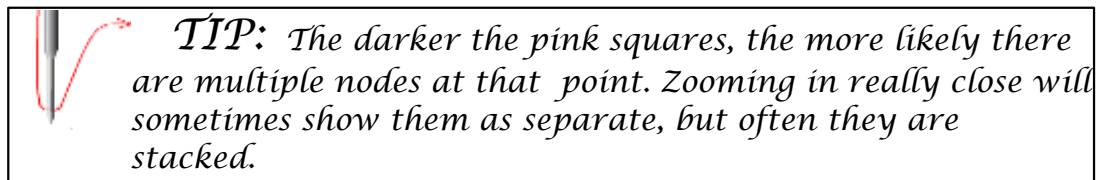

3.5.1.7 Reverse StartEnd

When patterns are rearranged to make interesting combinations, they sometimes don't stitch out in one continuous line design. By checking the [Set Sew Order](#)^[102] (part of the [Draw Command](#)^[101] options), it is possible to also see the sewing direction, and change it if needed.

Reverse Start/End - will reverse the start and end points, essentially allowing patterns to be sewn backwards!

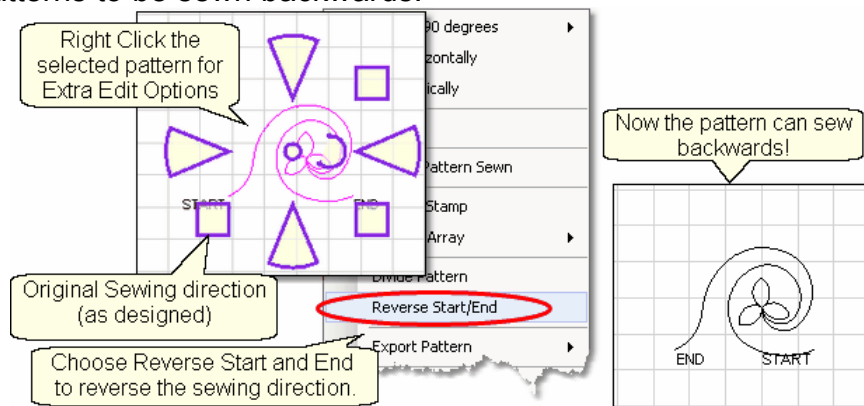

- * Right click the selected pattern to see the Extra Edit options.
- * Choose Reverse Start / End.

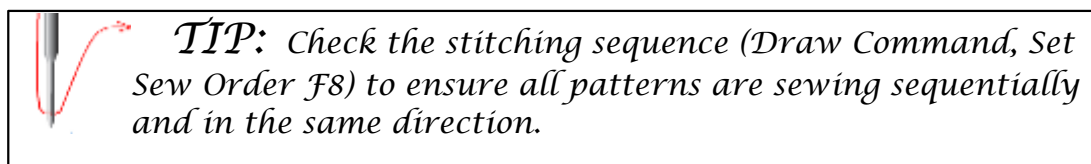

3.5.1.8 Export Pattern

CS offers numerous ways to create new patterns. Sometimes the new patterns are so customized that they would probably only work on the current project. Other times the new pattern could be used in many quilt projects. Exporting the new pattern will convert it into a format that can be used by other CS projects (within the copyright laws of course!)

Export Pattern - allows a newly created pattern to be exported as a special CS file type. Selecting multiple patterns and then exporting them will result in one exported pattern, not multiples. (This does not combine the original patterns, just the exported one). Always check the sewing sequence and sewing direction (F8) before exporting to make sure the new pattern will stitch out in one continuous line design.

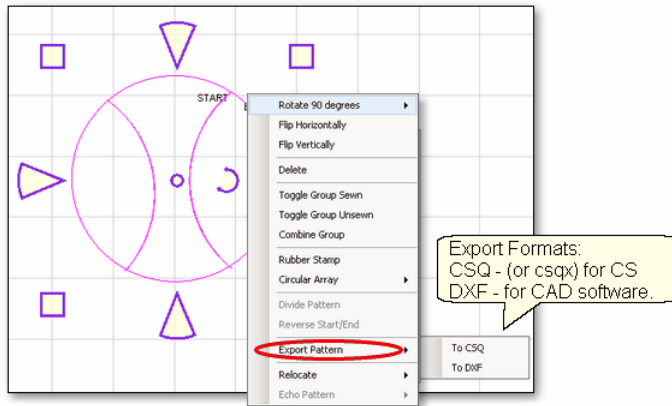

Step 1 - Select the pattern(s).

Step 2 - Right click on the selection to show options.

Step 3 - Click on Export Pattern

Step 4 - Choose a file type:

To CSQ - is a file format only CS can use.

.csq is the file type used for non encrypted patterns.

.csqx is the file type used for encrypted patterns.

To DXF - is a file format that some drawing programs can use but only works for non-encrypted patterns.

Tip: Use the .csq or .csqx format whenever possible (instead of .dxf) because the .csq format is more efficient and the stitched designs have smoother curves.

When exporting patterns, it is helpful to give the pattern a descriptive name and to save it if it may be useful in the future. Derivative patterns should be named & saved with the originals.

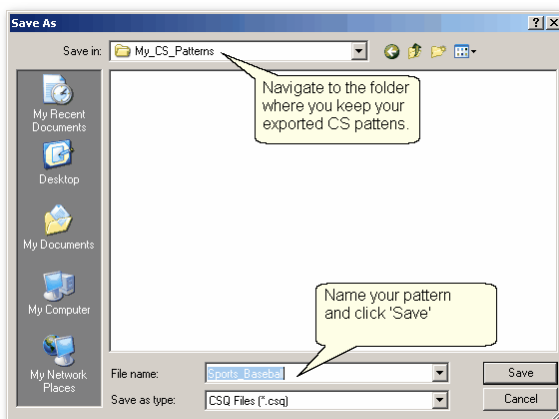

3.5.1.9 Relocate Patterns

Sometimes it is necessary to realign patterns, especially when recovering from a problem. CS has the ability to relocate an individual pattern, a group of patterns on the current quilt group, or even relocating all of the patterns in the entire project by relocating the project's [Point Of Origin](#) ⁶⁰.

Relocate - means changing the alignment between pattern positioning on the screen and the quilt. There are three ways to relocate a pattern and all of them use 1 or 2 Control Points. These are points that can be easily identified on the screen as well as on the quilt.

Shift Pattern to 1 point - will relocate the selected pattern(s) using one point called the Control Point. When a quilt has been removed and reloaded on the table the patterns won't always line up with the original placement. To fix this, use Relocate and shift the patterns to fit the quilt! In our example, the block has one pattern with several echoes so finding one 'Control' point is tricky. By selecting the patterns, CS tells us exactly where the center is, so the Center will be the control point for this example. The new location can be identified by marking the boundaries. Include the boundary block diagonals, to show where the center point is.

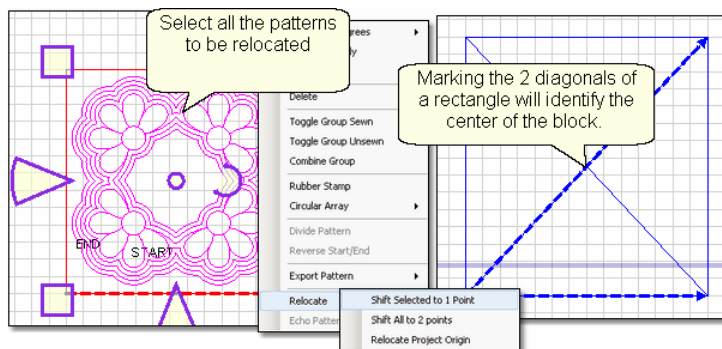

Step 1 - Select the patterns to be relocated.

Step 2 - Right click to see Extra Edit Options.

Step 3 - Click on Relocate and Choose 'Shift Selected to 1 Point'.

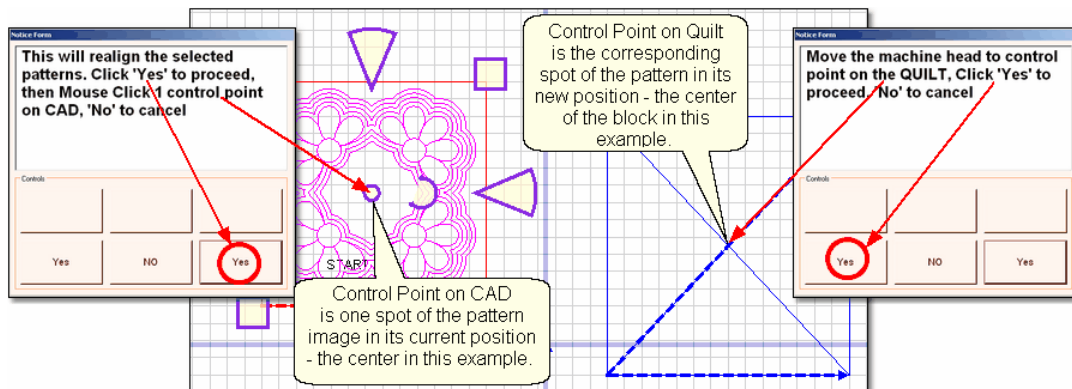

Step 4 - Following the instructions on the screen, you will first click the 'Yes' button on the screen. This will make the instructions dialog box disappear, so you can clearly see the entire screen. Now click on the 'Control Point' which is the center in our example. (Be sure to use the tip of the cursor.) Another dialog box will appear on the screen.

Step 5 - Again following the directions, move the machine head to the 'Control Point' of the new location on the quilt. If you have turned on the crosshairs, you will be able to visually verify the positioning. When the machine is in position, Click the 'Yes' button and the selected patterns will move to the new location.

Shift All to 2 points - will relocate all of the patterns in the quilt group using two Control Points. This will affect the sizing and squaring of the quilt. This is a great method for restarting an E2E project that was interrupted for some reason. In the following example, the first row of the quilt has been quilted already. This provides a good choice for the Control points (which will be the start and end of the last row completed) because they are easily identifiable on both the Preview area of the computer screen, and on the quilt top.

- Right click on any pattern and follow the instructions given on the screen.

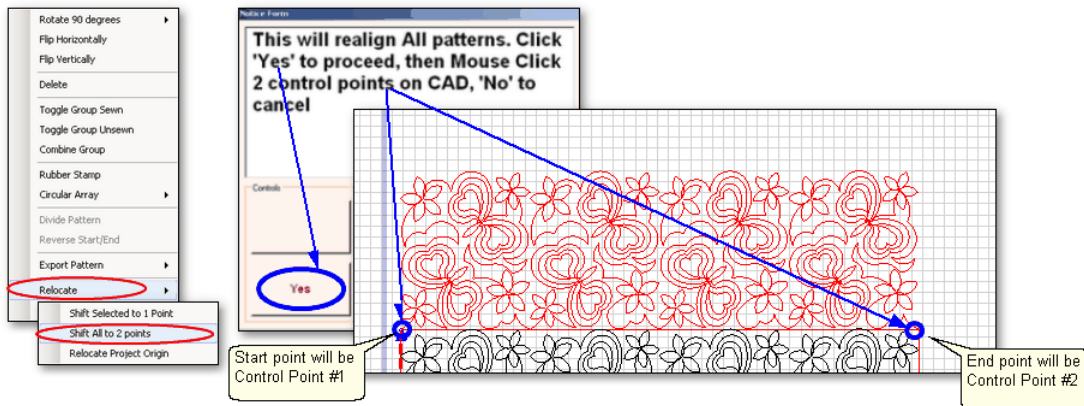

- Choose "Relocate" and Choose "Shift All to 2 Points".
- A dialog box appears, giving instructions.
 - Click 'Yes' button to remove the dialog box.
 - Use the mouse to click 2 Control Points on the screen. Because the example is using the start and end points of the pattern, End Point snaps can help to select these points exactly.
- Now you will identify the two corresponding control points on the quilt.

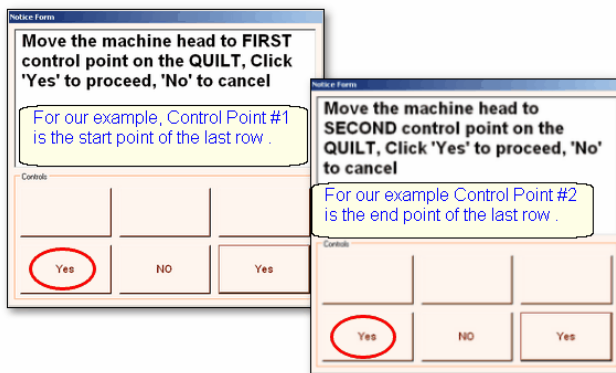

- Follow the instructions in the dialog box:
 - Move the machine head to Control Point #1 and click Yes. (in our example this is the start of the last row quilted).
- Follow the instructions in the next dialog box:
 - Move the machine head to Control Point #2 and click Yes. (in our example this is the end of the last row quilted)

It is always a good idea to check the positioning by using the machine crosshairs. If the 2 Control Points on the quilt have any angle of rotation, all the patterns in the quilt group will also be angled. This is good for E2E quilts that aren't straight, but it

means clicking accuracy is critical!

Relocate Project Origin - is similar to shifting pattern(s) but it shifts the [Point Of Origin](#)^[60] to realign all the patterns to fit the quilt. This affects all patterns on all quilt groups for the entire project. It uses the starting stitch of one pattern and all the other patterns and quilt groups are realigned automatically.

In the following [Edge-to-Edge](#)^[177] quilting example, the machine ran into the takeup roller and stopped with "Abort due to Obstacle" error message. The quilt was unrolled a few inches so the alignment needs to be corrected.

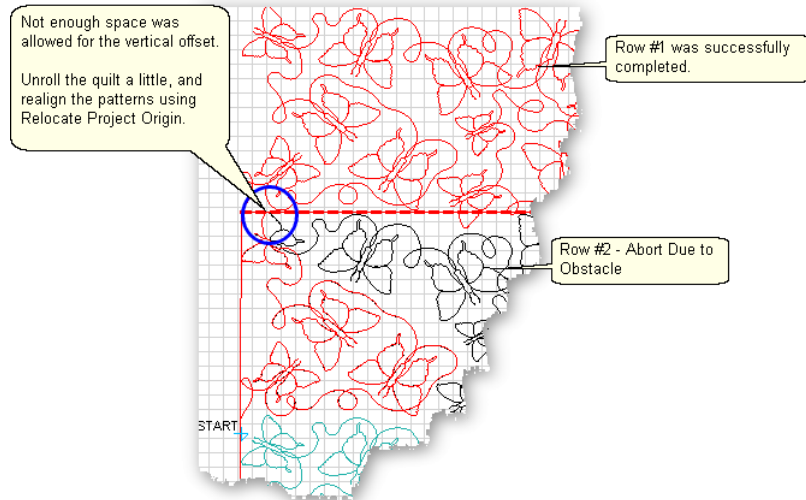

Step 1 - Unroll the quilt to prevent the problem from re-occurring.

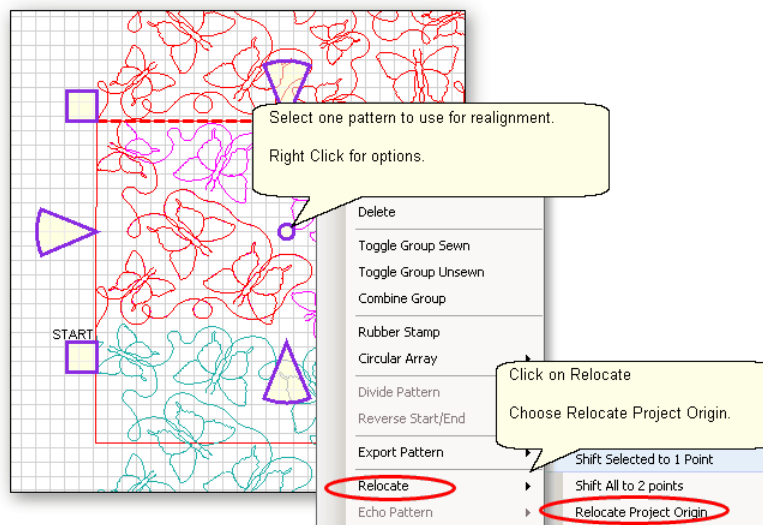

Step 2 - Click on the pattern to be used as the 'new' position.

Step 3 - Right click to see the options

Step 4 - Click on Relocate.

Step 5 - Click on Relocate Project Origin.

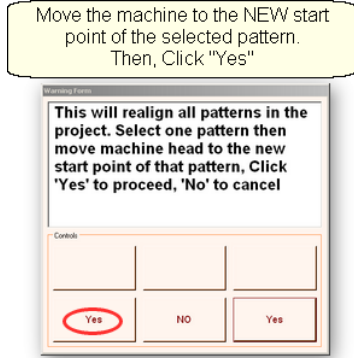

Step 6 - CS will explain what is going to happen. Move the machine head to the start of the selected pattern. Click 'Yes' to proceed.

Next, follow the prompts to re-define the boundary for the E2E quilting.

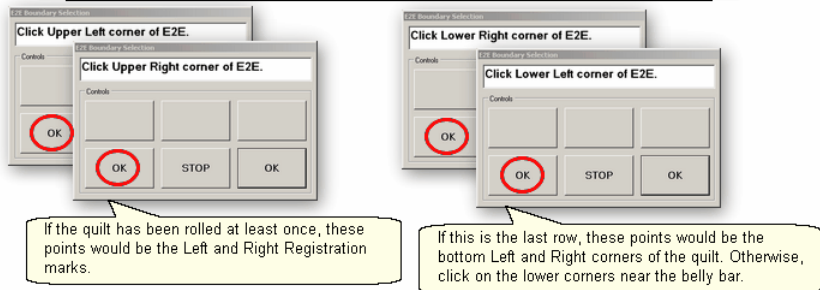

Step 7 - CS will prompt for the four corners of the [E2E](#)¹⁷⁷ boundary. After the boundary is defined, CS will show the new boundary and the new position of all the patterns.

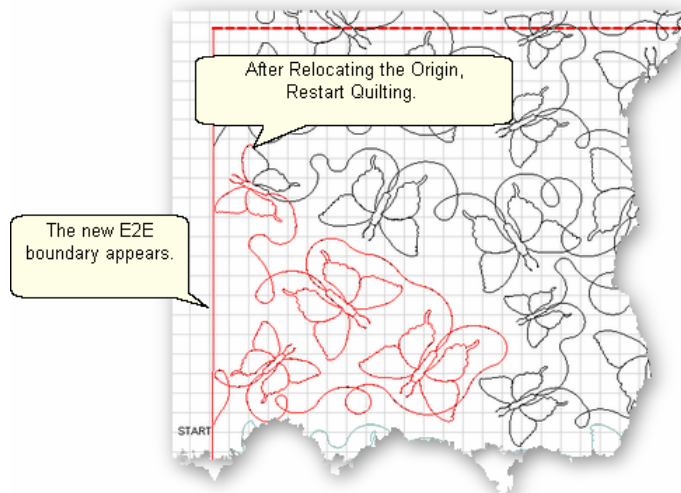

Optional Step - Go through the [restart](#)¹⁹⁵ procedure to find the correct spot to begin quilting.
 Final Step - Quilt!

3.5.1.10 Echo Patterns

A very traditional quilting method is echo stitching, and CS makes it incredibly easy! The echo stitching can be on the outside of the pattern, or even the inside, and the distance between the original pattern and the echo copies is variable.

Echo Pattern - means to quilt an outline of a pattern, keeping a consistent spacing between the pattern and the echo copy. CS allows us to determine how much space between the pattern and the copy(s) and it let's us choose how many echo outlines we would like. Best of all, we can echo the inside of a pattern too.

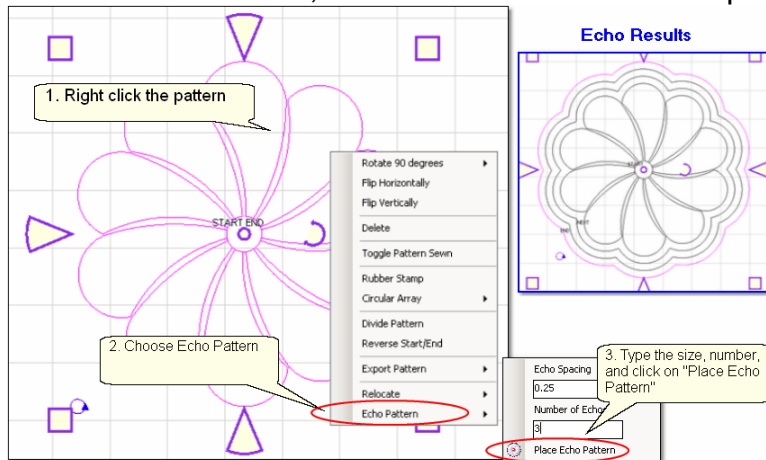

1. Move a pattern into the Preview Area, and Right Click the pattern.
2. Click on 'Echo Pattern' from the Options.
3. Type in the 'Echo Spacing' which is the distance between the pattern and echo. Type in the number of copies.

Click on the flower icon or the words 'Place Echo Pattern'.

If you want the echo on the inside, use a negative spacing number.

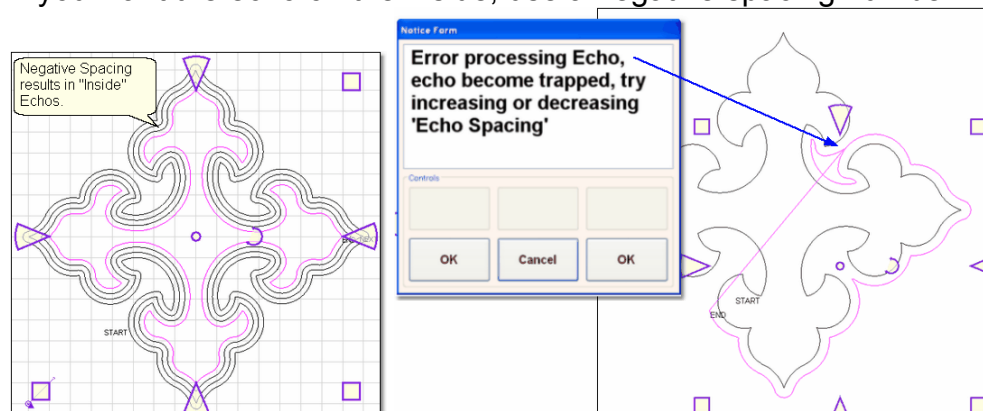

Sometimes inside echos take longer to draw, so be patient. Also, echo won't work on every pattern because it needs space and won't cross over itself. So don't worry if you get a warning message - just try a different spacing or a simpler pattern. Echo only works on one pattern at a time, so if you need to echo a border area, group the border patterns together, and it will work. Echo copies can be divided, so if the border area needs to be done in 2 or more sections, the overlapping parts can be separated and deleted.

3.5.2 Draw Options

A remarkable feature of CS is the ability to draw patterns from scratch, but the power comes from the many choices available to make this very easy. Quilters don't have to be pattern designers to create a customized pattern for a quilt. This section describes the options available as part of the 'DRAW' command. The following sections ([Record Options](#)¹¹⁷) and [Text Options](#)¹¹⁹) describe additional tools to make pattern creation fast and easy.

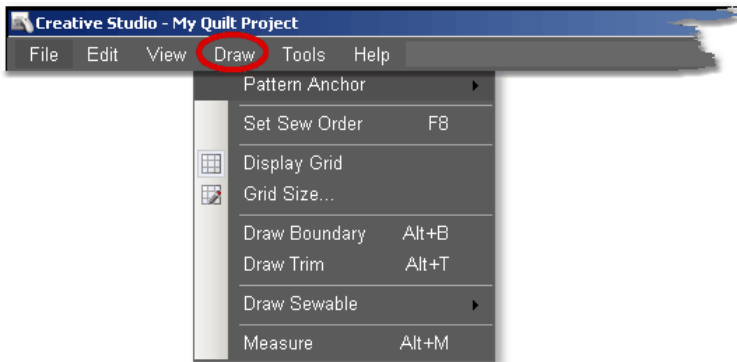

Design It Yourself: These Draw functions are the keyboard shortcuts referred to in these DIY tips throughout this manual.

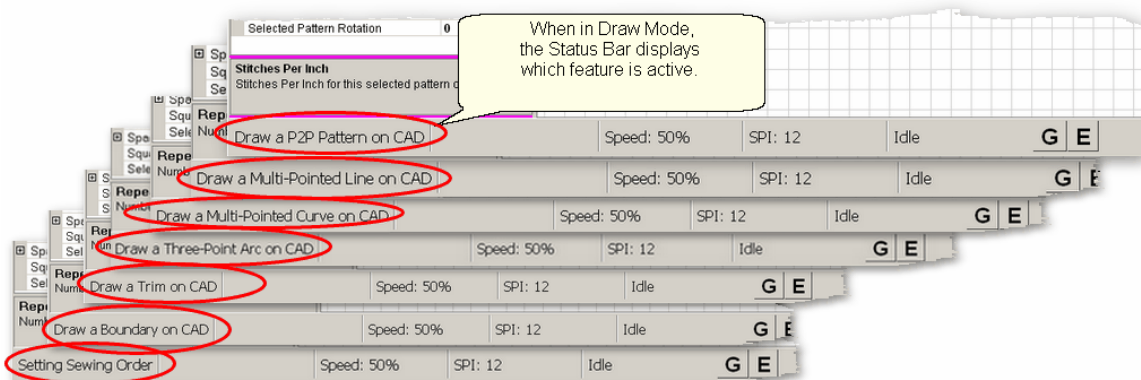

***TIP:** Keyboard shortcuts for the Draw command are toggles. (they will turn a feature on and off). When one of the Draw mode features is active, the cursor becomes a crosshair "+", and the feature name appears on the status bar.*

3.5.2.1 Pattern Anchor

Pattern Anchor - is the first option in the Draw Command menu. This was described in detail in a previous section on [adjusting patterns](#)⁷⁴. As a refresher, the pattern anchor determines how it will behave when it is being modified using the re-sizing handles.

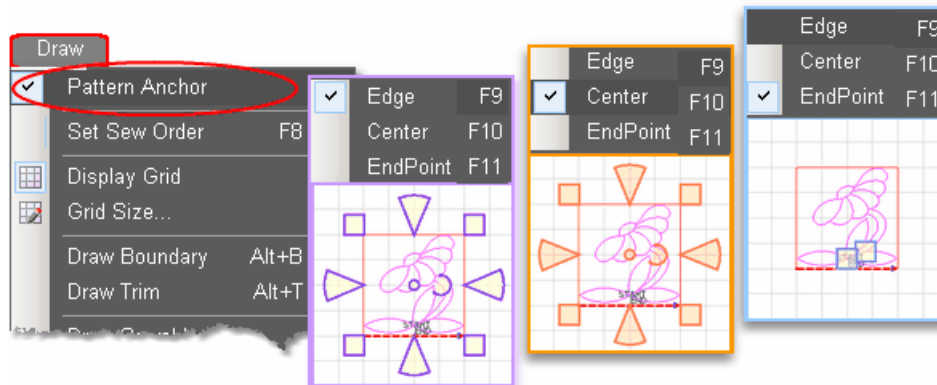

Double click the selected pattern to switch to the next anchor type.

The Pattern Anchor choices are:

* Edge (F9) The re-sizing handles are purple. When one handle is moved, the opposite edge (or corner) remains fixed or anchored.

* Center (F10) The re-sizing handles are orange. When any of the handles are moved, the center remains anchored.

* Endpoint (F11) The re-sizing handles are 2 blue squares, at just the beginning and end of the pattern. When one of the two handles is moved, the other is anchored.

3.5.2.2 Set Sew Order

Set Sew Order - By default, CS will stitch patterns in the same order that they are moved on to the preview area. The Set Sew Order feature is used to check and change the pattern stitching sequence. This feature also allows the pattern stitching direction to be checked (and changed if needed). The following example shows how corner patterns will stitch first (because they are placed first) and repeat patterns follow. This can cause unnecessary tieoffs, so resequencing the sew order eliminates many of them.

1. Click on Draw command and choose Sew Sew Order (or press F8). All the patterns in the preview area will have numbered boxes at the beginning of each pattern and will show a directional arrow at the end of each pattern. The color of the pattern's number and directional arrow match, so it is clear which arrow belongs to which pattern.

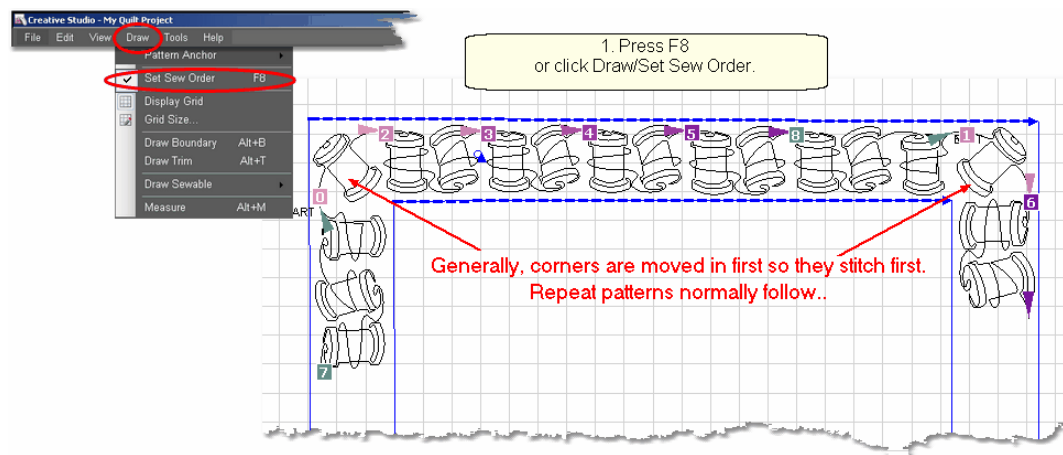

2. Start clicking on the number boxes in the order you want them to stitch. (The first number is 0, not 1.) The box background color changes temporarily to white and the related arrow turns navy blue to show which patterns have already been changed.

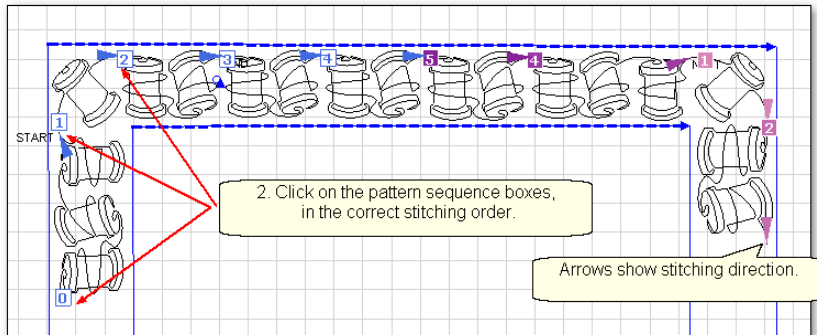

3. Right click any pattern or Press F8 when done, and the new order is saved. Or, press Esc at any time to cancel this operation.

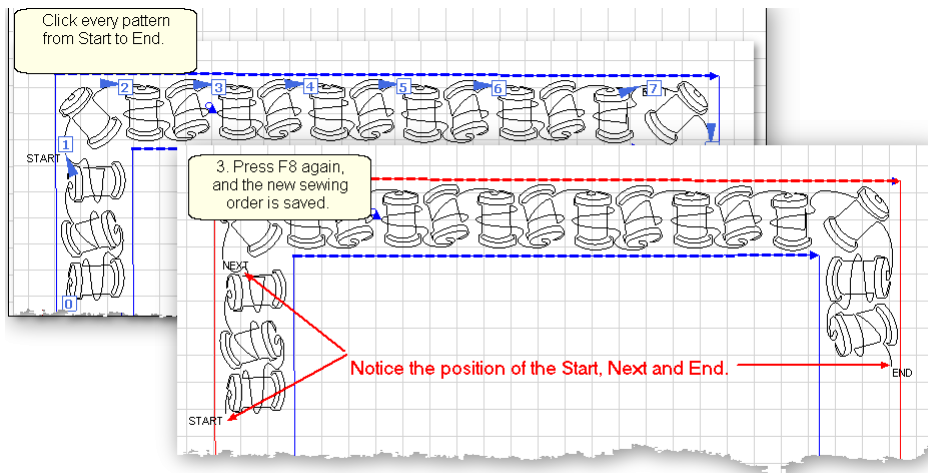

TIP: Patterns (that have not stitched out yet) are labeled "Start", "Next" and "End". These labels change as needed while the patterns are stitching.

Here is another example of Set Sew Order only this time the stitching direction will change (reverse).

Reverse is very useful when patterns have been rearranged to create new, more interesting designs. The patterns are rearranged, the sewing sequence checked, and the start/end reversed as needed.

1. Choose a patterns and move several copies to the Preview area.

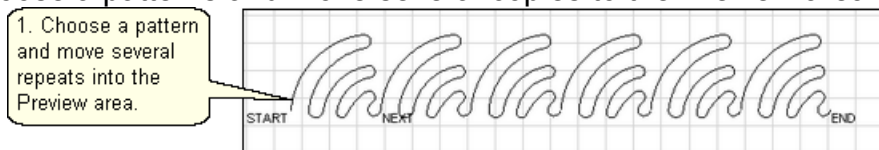

2. Rearrange them to create something different.

2. For interest, every other pattern is Flipped Horizontally

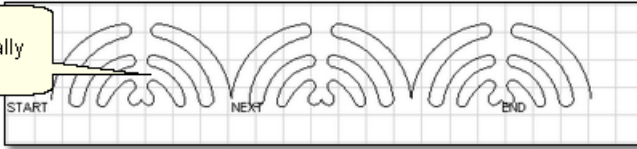

3. Press F8 (or Click the [Draw command](#)¹⁰¹) and choose [Set Sew Order](#)¹⁰²).

- The order (the numbered square) appears at the beginning of every pattern.
- The direction (the arrow with the matching color) appears at the end of every pattern.

3. The sewing order is right, but the directions are wrong.



Whenever two arrows are pointing at each other, the group of patterns will not sew in a continuous line.

4. Reverse the start/end points if needed.

Click the arrow to Reverse the start/end points.

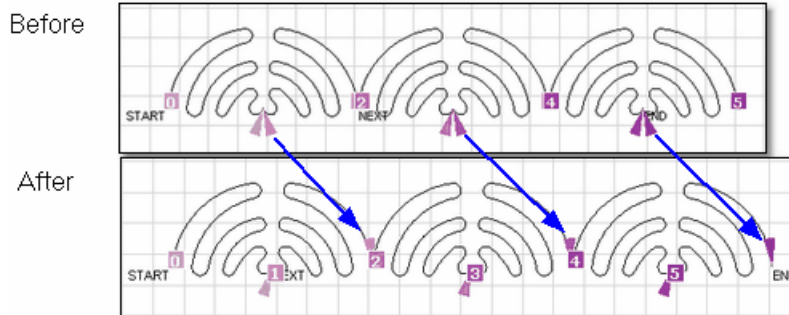

5. Press F8 to update the sewing order.

5. The sewing order and the pattern sewing direction are now correct. Press F8 to save.

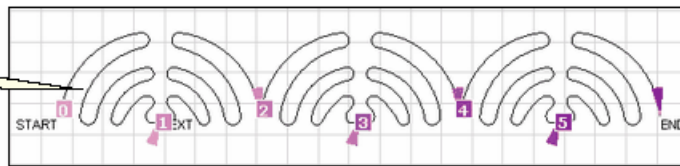

When done with any pattern manipulation, it is a good idea to double check both the sewing order and the stitching direction. Then quilt !

3.5.2.3 Display Grid

Display Grid - Choosing to display a grid will change the look of the preview area. It will look like graph paper with very fine lines and it is helpful when planning pattern positioning. Some of the Draw features using [Gridpoint Snaps](#)¹⁰⁷ will automatically display the grid.

Having a grid really helps when comparing or aligning patterns.

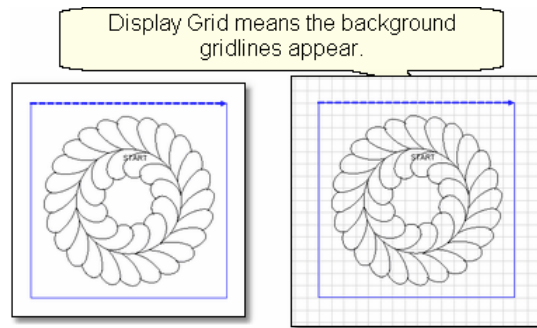

- * Click Draw
 - * Choose Display Grid
- A background grid now appears.

3.5.2.4 Grid Size

Grid Size - Grid size is the distance between the grid lines. If precise pattern placement is important, the grid size might be set very small (quarter inch or less) but if the pattern is very large scale, the grid size might be better at one inch or more. Grid size can be changed anytime during the project.

Choose the distance between the grid lines that helps you plan the designs effectively.

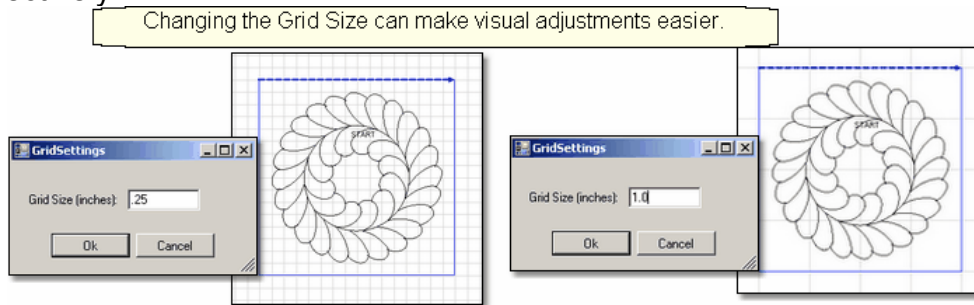

- * Click Draw
 - * Choose Grid Size
 - * Type in the size, in inches.
- A background grid now changes size.

The grid is also used to align patterns when using other Draw features.

3.5.2.5 Draw Boundary

 *Design It Yourself: Draw Boundary is one of the keyboard shortcuts referred to in these DIY tips throughout this manual.*

Boundaries are created for general reference and for receiving and resizing patterns. As explained earlier, [boundaries](#) are often defined using the sewing head because that is the best way to create a true image of the block. Boundaries can also be drawn on the screen using the mouse, as shown here. Whole cloth quilts are good examples of when to use the mouse to define a boundary.

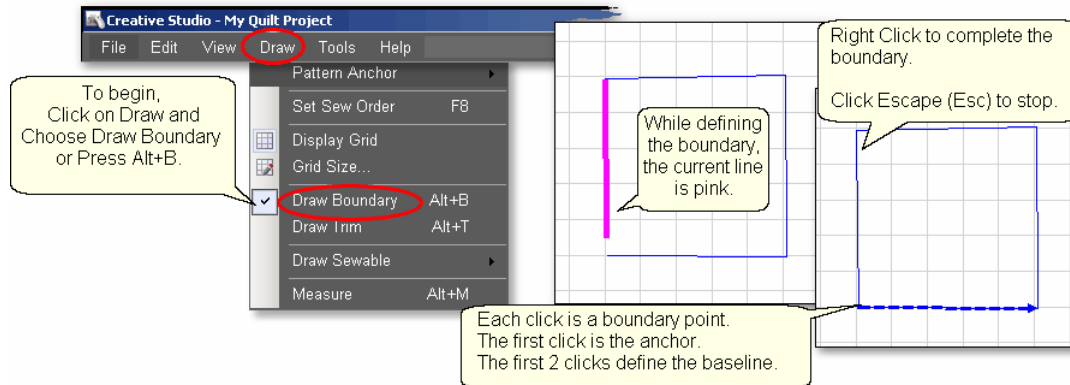

To use Draw Boundary,

- * Click Draw and choose Draw Boundary. (*The keyboard shortcut for drawing a boundary is Alt+B*). This mode assumes you will be creating multiple boundaries, so it stays active until you turn it off. The checkmark on the choice indicates that it is active. Plus a message appears on the status bar and the cursor changes to a crosshair.
- * Start clicking boundary points on the preview area of the screen. CS assumes you know the process and does not display instructions on the screen. Just like boundaries created using the [Boundary Icon](#)^[37], the first point is the anchor, the first 2 points define the baseline.
- * Click as many points as needed to define the space.
- * Press Escape to cancel the current boundary if needed.
- * Right Click anywhere in the preview area to complete the boundary. CS will join the last click with the first, enclosing the area. The point identified by the Right click is NOT one of the boundary points.
- * To exit from the Draw Boundary mode, press Escape, or Alt+B, or right click the screen.

TIP: *If the Icon bar stays 'grayed out', you are probably still in 'Draw Boundary' mode. The Status Bar will confirm this. Press Alt+B (or Esc) to return to normal operation.*

Using Snaps - The term 'snap' is used to describe a feature that forces a click point to a certain alignment. CS offers two different types of snaps; [Gridpoint](#)^[107] and [Endpoint](#)^[108]. These features can be turned on/off by clicking on the "G" or "E" button in the status bar at the bottom of the screen. *They can also be turned on/off by pressing the "G" or "E" letter on the keyboard.* The buttons on the status bar appear depressed when they are 'on'. Click the "G" or "E" button (or pressing the letter) again to turn it off. In the example above, there were no 'snaps' on the click points.

CS makes a snapping sound when the cursor crosses over a place where it could snap to. CS makes a popping sound when the boundary points are actually clicked.

3.5.2.5.1 Gridpoint Snaps

Gridpoint Snaps force a selected pattern, pattern segment or boundary point to align with the background grid.

When defining a boundary using gridpoint snaps, boundary click points are forced to align with the [gridpoints](#)¹⁰⁴ on the screen in the preview area (which are the points where two lines in the background grid intersect). To active the gridpoint snap, click the "G" button in the status bar, or press the "G" key on the keyboard. Do the same to de-activate. A pink dot appears on the screen showing where the closest grid point would be. CS makes a snapping sound as the cursor moves across the screen from one gridpoint to the next. CS makes a popping sound when the point is actually clicked.

To demonstrate the difference using gridpoint snaps, look at the example below of a boundary defined without using any 'snaps'.

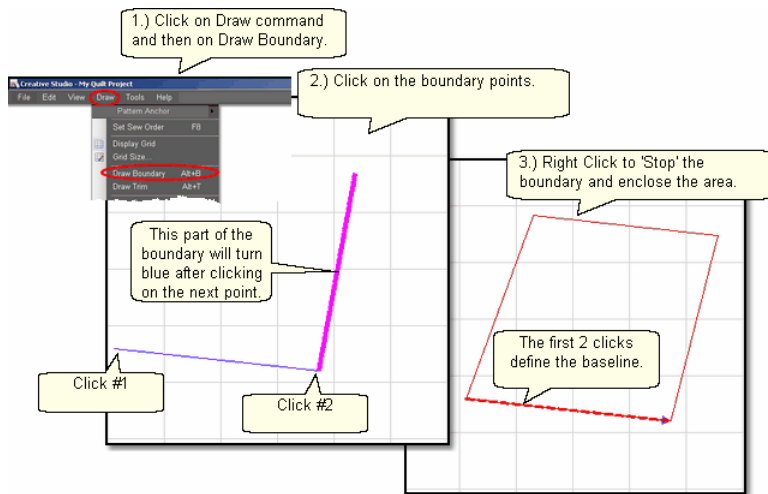

In the next example, the same boundary was attempted but this time Gridpoint Snap was turned 'On' and the Gridsize was 1 inch. Instead of duplicating the first boundary (shown in red below), CS forced each boundary point to the closest gridpoint, and the result is different (shown in blue below).

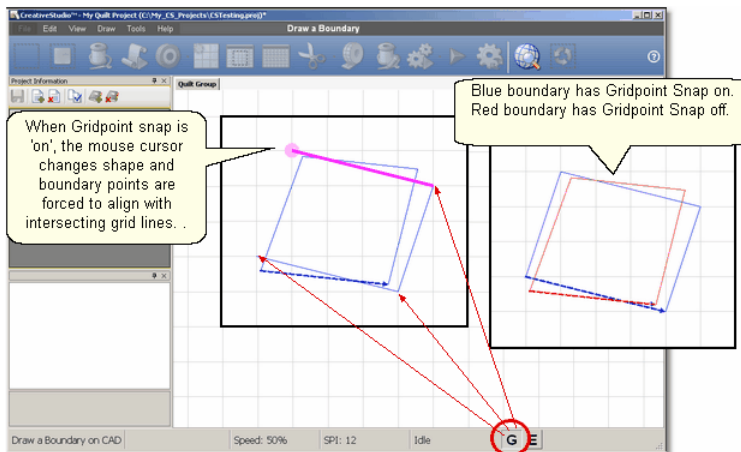

***TIP:** If the background grid is not already showing, CS turns it on automatically. The size of the grid can be changed by clicking on "Draw" then choosing ['Grid Size'](#)¹⁰⁵.*

3.5.2.5.2 Endpoint Snaps

Endpoint Snaps force a selected pattern or boundary to align with the beginning or ending point of another pattern. To active the endpoint snap, click the "E" button in the status bar, or press the "E" key on the keyboard. Do the same to de-activate. A pink dot appears on the screen showing where the closest endpoint would be. CS makes a snapping sound as the cursor moves across the screen from one endpoint to the next. CS makes a popping sound when the point is actually clicked.

When using some of the more advanced features to create new patterns, endpoint snaps are very useful, especially when connecting different patterns or pattern segments.

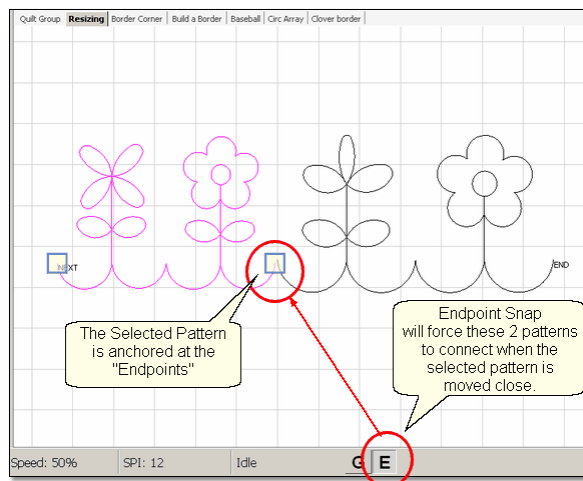

3.5.2.6 Draw Trim

***Design It Yourself:** Draw Trim is one of the keyboard shortcuts referred to in these DIY tips throughout this manual.*

Trims are a special type of boundary that mark an area on the screen (and on the quilt) where no quilting should happen. It makes the patterns appear to have parts removed. This is a temporary change to the copy of the pattern(s) on the screen. It does not permanently affect the originals, it just prevents the trimmed portion of the pattern from stitching out. Patterns can be trimmed using the Icon ([Trim Inside](#)¹⁷⁴) or [Trim Outside](#)¹⁴¹) or by using the mouse.



First choose which type of trim to use: .

The following shows how a [continuous pattern](#)⁶⁶ was trimmed to become a [block pattern](#)⁶⁵.

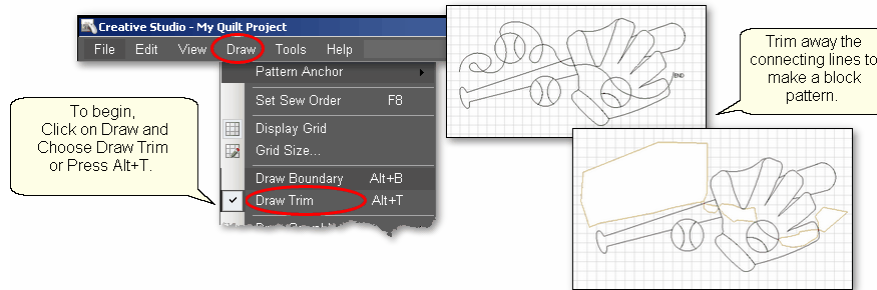

* Click Draw and choose Draw Trim. (*The keyboard shortcut for drawing a boundary is Alt+T*). This mode assumes you will be creating multiple trims so it stays active until you turn it off. The check mark on the choice indicates that it is active, and a message appears on the status bar.

* Start clicking trim points on the preview area of the screen. CS assumes you know the process and does not display instructions on the screen.

* Click as many points as needed to define the area to be trimmed.

* Press Escape to cancel the current boundary if needed.

* Right Click anywhere in the preview area to complete the boundary. CS will join the last click with the first, enclosing the area. The point identified by the Right click is NOT one of the boundary points. As soon as you complete the trim boundary, the results appear in the preview area.

* Use as many trims as needed to complete the task. Trims can overlap and they remain active for the duration of the project or until they are deleted. Therefore, if patterns are added and/or moved to where a trim is - even after the trim boundary is defined - they will still be trimmed.

* * To exit from the Draw, Trim mode, press Escape, or Alt+T, or right click the screen.

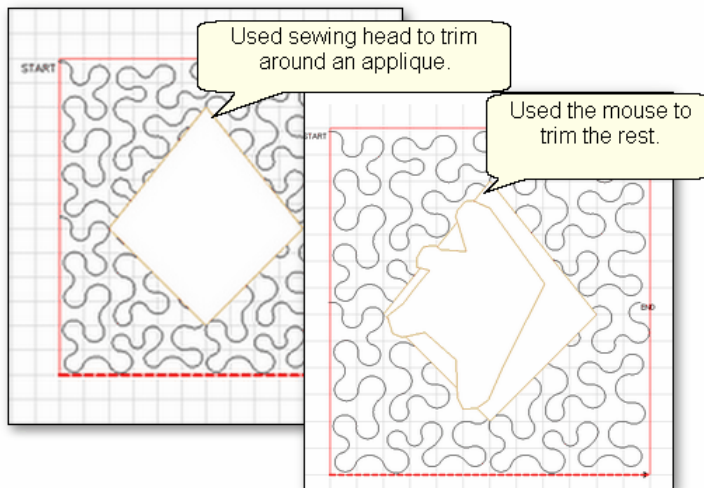

It is possible (and sometimes necessary) to trim using both the machine head and the preview area. An example might be stitching a background area, in a block, behind an applique.

The first trim would use the [Trim Inside](#)¹⁷⁴ icon and the sewing head to get as close to the applique area as possible.

The second trim would use the mouse in the preview area to trim away the pattern segments that are too big to be ignored, but too small to add anything to the design.



Design It Yourself: Consider using competitive Tieoffs when stitching a trimmed pattern. (See Tools/Tech Support/Configuration Form) These tieoffs can be tiny and well suited for trims, or any area that will have visible start/stop points.

3.5.2.7 Draw Sewable



Design It Yourself: Draw Sewable choices are some of the keyboard shortcuts referred to in these DIY tips throughout this manual.

This is probably the most powerful feature of CS for people who want to create original patterns quickly and easily. Instead of moving patterns onto the Preview area and then stitching it on the quilt, this feature will draw on the Preview area and then stitch it on the quilt. The sewable designs are all positioned using the mouse instead of the sewing head. These designs can be used with other patterns or independently. The sewable drawing choices are arcs, curves, lines and patterns. Each has a shortcut, and each remains active until it is turned off (using the Escape key or the same shortcut key sequence). Like other Draw modes, the cursor becomes a crosshair "+" when one of the modes is active.

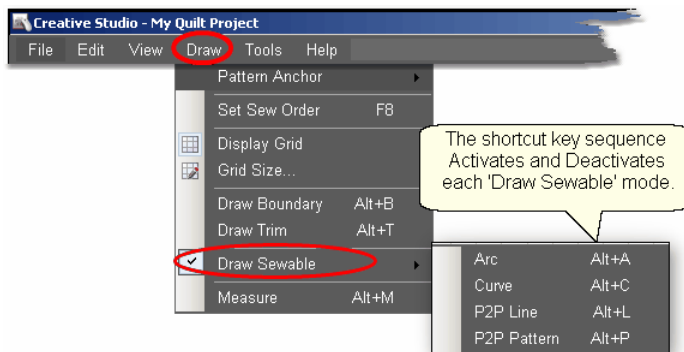

3.5.2.7.1 Draw Arc



Design It Yourself: Draw Arc is one of the keyboard shortcuts referred to in these DIY tips throughout this manual.

Arcs are precise curves that are defined with three clicks, identifying the arc start point, the midpoint (peak) and the end point. Experienced pattern designers use arcs extensively to create new patterns. CS beginners will probably use them more often to connect existing patterns. When doing this, simple block patterns can be connected with arcs to create borders or more complex blocks.

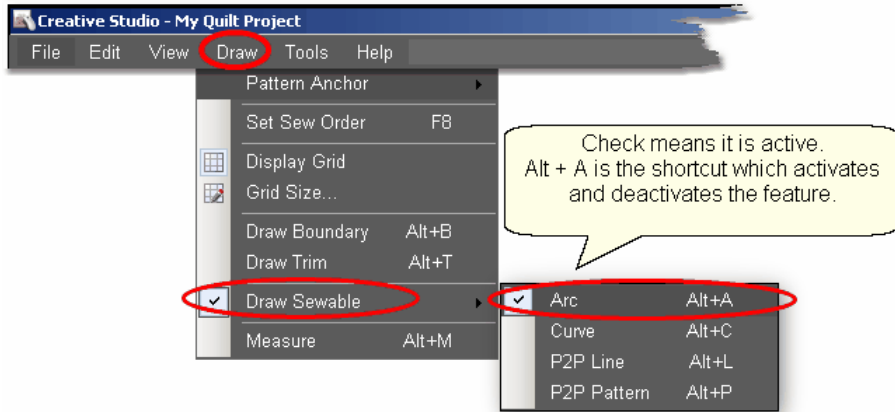

To draw an arc,

* Press Alt+A (or Click Draw, choose Draw Sewable, choose Arc)

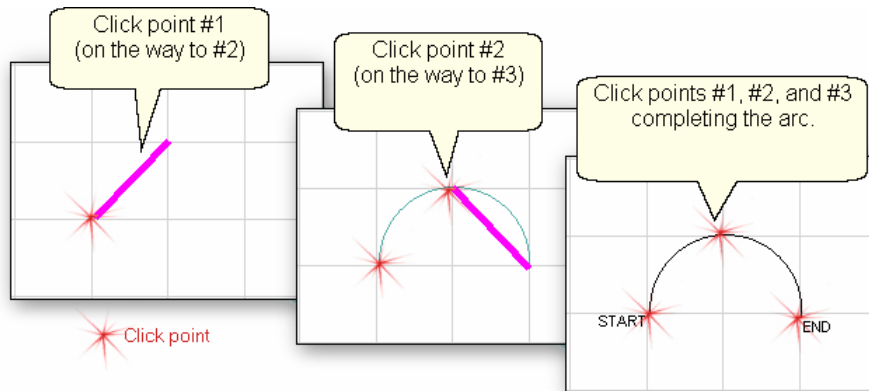

* With the mouse, click 3 times:

#1 is the start point of the arc.

#2 is the middle of the arc (which will be the peak) of the arc .

#3 is the end point of the arc.

** To exit from the Draw Arc mode, press Escape, or Alt+A, or right click the screen.

Alt+A is the shortcut for
 drawing sewable 3-point arcs

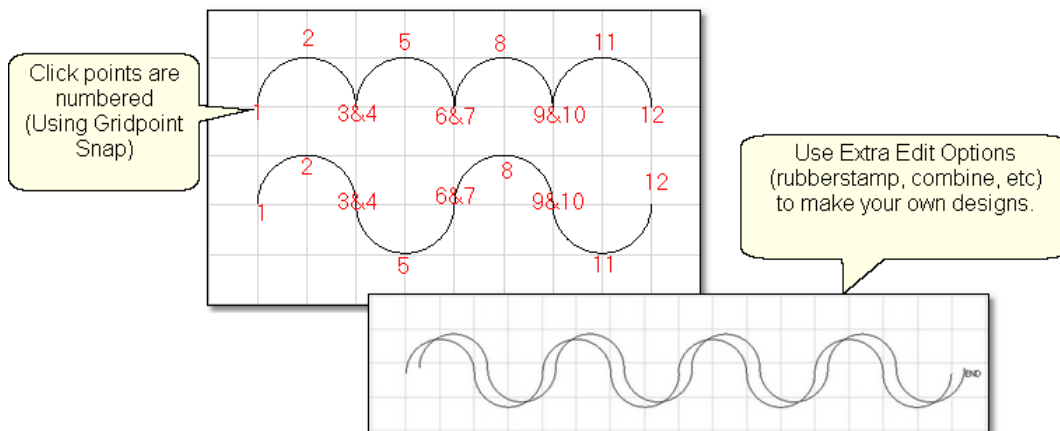

This is a great choice for quilting scallops or continuous curves as shown above. Each scallop is a separate pattern, so they can be adjusted individually. Or group the curves (use as many as the quilt needs) and place them - twice - and offset a little bit, for a ribbony effect.

3.5.2.7.2 Draw Curve

Design It Yourself: Draw Curve is one of the keyboard shortcuts referred to in these DIY tips throughout this manual.

The Draw (sewable) curve feature provides the ability to create longer continuous curves using any number of clicks. The shapes will be different because they are Cardinal Splines (the position of the last 2 clicks determines the shape of the curve defined by the last 3 clicks). Sounds complicated but actually it is easier and less rigid (which means it is also less precise). Again, CS beginners will probably use them more often to connect existing patterns.

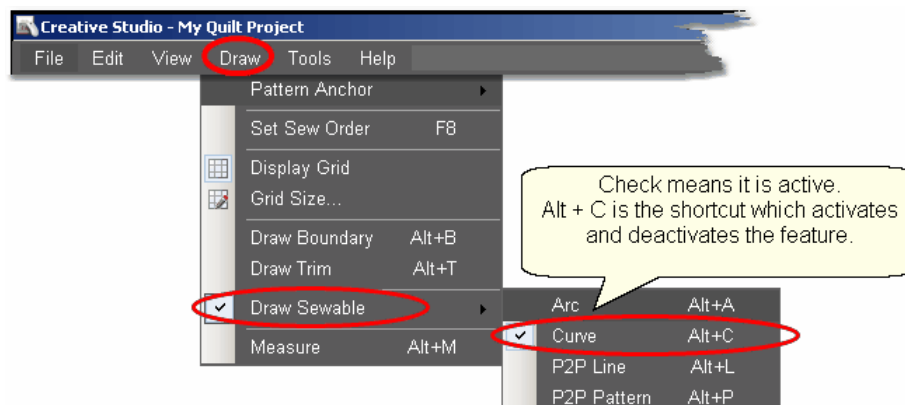

To draw an curve,

* Press Alt+C (or Click Draw, choose Draw Sewable, choose Curve)

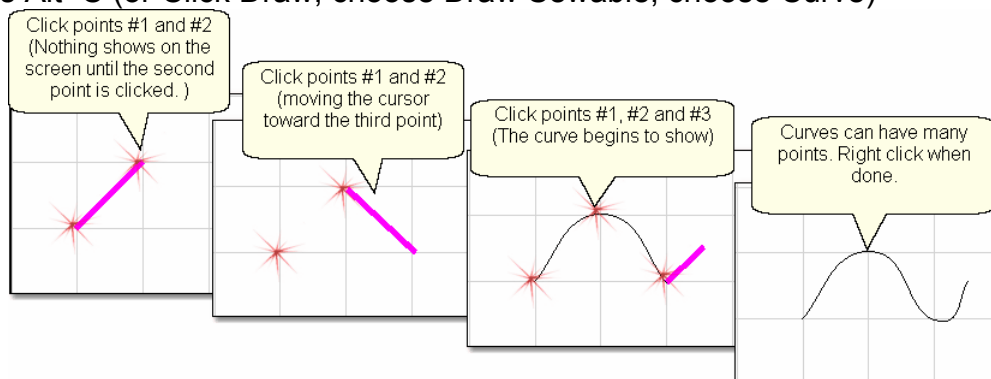

* With the mouse, click as many times as needed:

#1 will not appear on the screen immediately, but it is there.

#2 will show the location of #1, but does not begin to curve yet.

#3 will begin to show the curvature.

* To exit from the Draw Curves mode, press Escape, or Alt+C, or right click the

screen.

Alt+C is the shortcut for
drawing sewable curves.

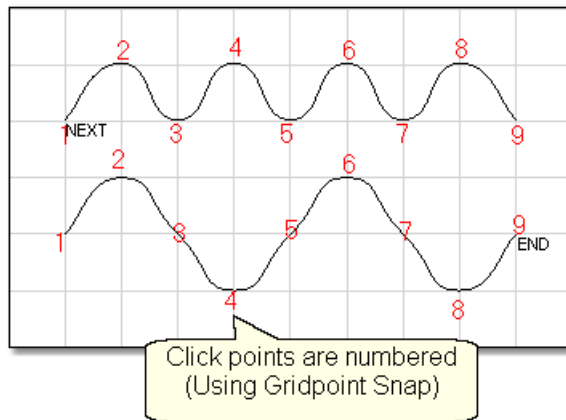

It is possible to get nice curves, if you avoid placing 3 (or more) points in a line. Notice how points (2,3,4), (4,5,6) and (6,7,8) are all in a relatively straight line - not the best flow for quilting patterns.

3.5.2.7.3 Draw P2P Line

 *Design It Yourself: Draw P2P Line is one of the keyboard shortcuts referred to in these DIY tips throughout this manual.*

Perfectly straight lines can be drawn using Draw sewable. Like the [Point-to-Point Line icon](#)¹³¹ feature, clicks are used to position the line segment endpoints. CS will stitch a straight line between every sequential pair of points. Instead of using the machine head, this feature uses the mouse and records the points in the preview area on the screen.

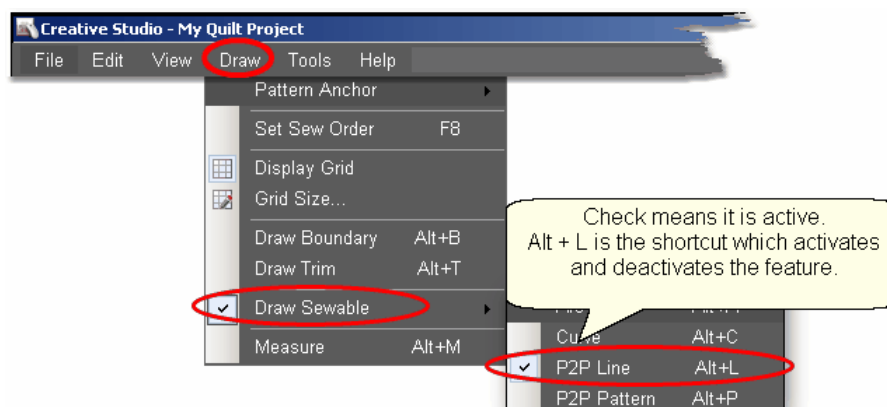

To begin the line drawing,
* Press Alt+L (or Click Draw, choose Draw Sewable, choose P2P Line)

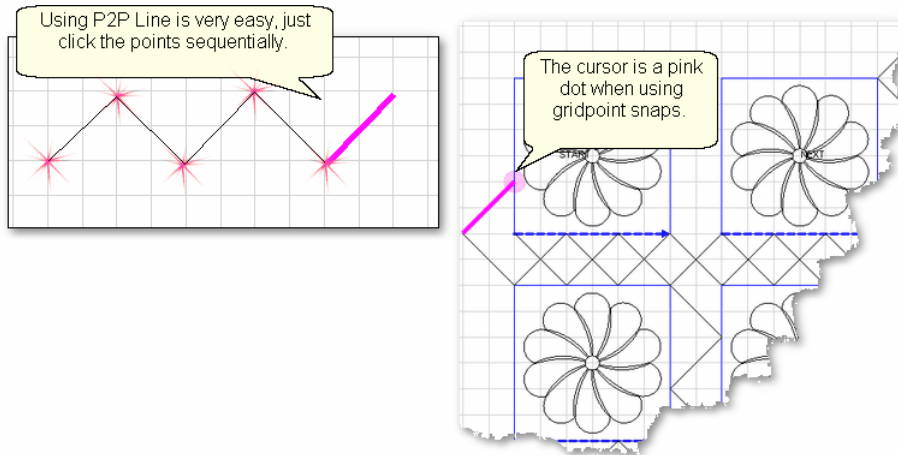

- * Click each point sequentially. Set gridpoint snaps 'on' if desired.
- * Right click to complete the design.
- * Continue to define more crosshatching lines as needed.

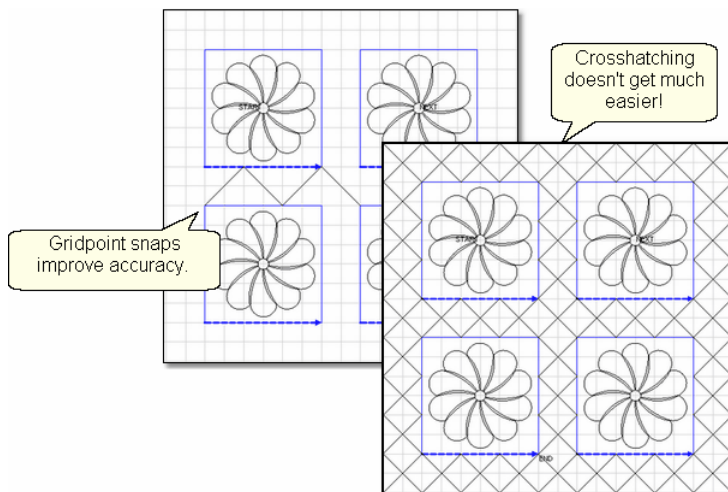

- * To exit from the Draw Line mode, press Escape, or Alt+L, or right click the screen.

3.5.2.7.4 Draw P2P Pattern



Design It Yourself: Draw P2P-Pattern is one of the keyboard shortcuts referred to in these DIY tips throughout this manual.

Patterns can also be used with the Draw features. Like the [Point-to-Point-Pattern icon](#)¹⁷⁰ feature, clicks are used to position the pattern's start and endpoints. (The end of one pattern is the start of the next.) CS will stitch one copy of a pattern between every sequential pair of points. Instead of using the machine head, this feature uses the mouse and records the points in the preview area on the screen.

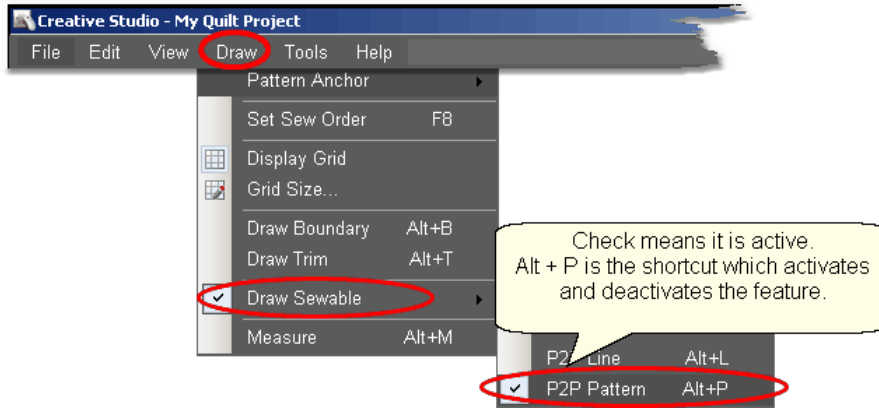

The following demonstrates how to make new patterns by enhancing existing ones using Draw - P2P Pattern.

- * Choose a simple block design & move it to the preview area.
- * Choose a simple P2P pattern (Freeze aspect = On is a good idea).
- * Press Alt+P (or Click Draw, choose Draw Sewable, choose P2P Pattern)

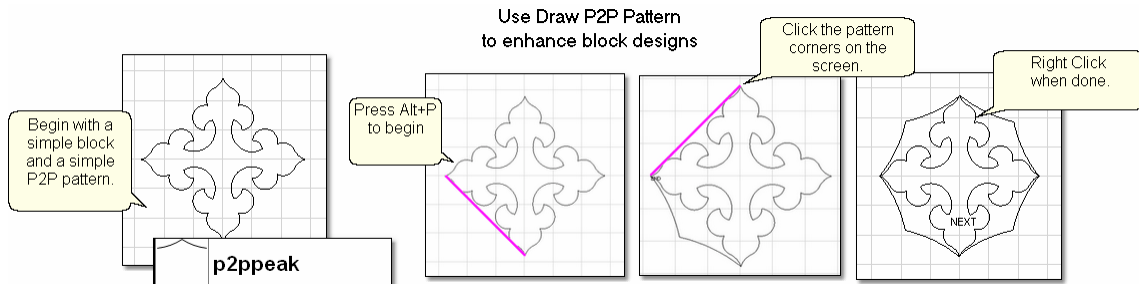

- * Click each point sequentially. Set gridpoint snaps 'on' if desired.
- * Right click to complete the pattern.

The following shows some of the possibilities using the same basic design, and adding different P2P patterns to it.

New Patterns using
 Draw with P2P-Pattern

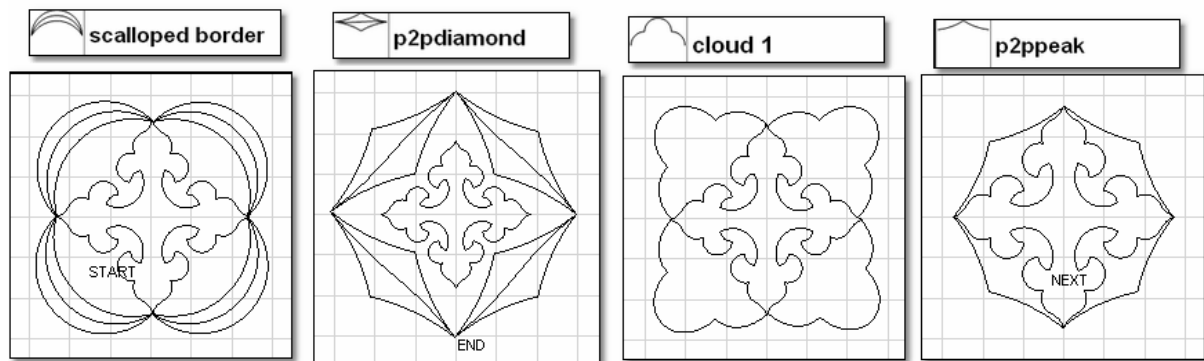

- * To exit from the Draw Pattern mode, press Escape, or Alt+P, or right click the screen.

3.5.2.8 Draw Measure

To measure the image of the quilt, click on Draw, Click on Measure (or use the Alt+M shortcut). This uses the mouse and screen to take measurements of the items (boundaries and patterns) you have moved to the preview area. These are real measurements, but they are measuring approximations of the quilt, not the real quilt block measurements.

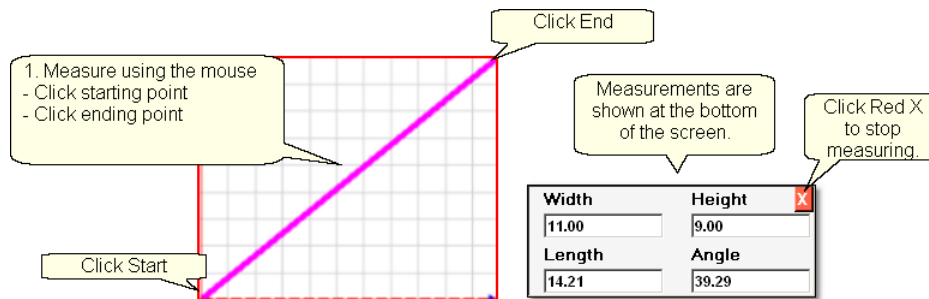

CS is ready to make as many measurements as needed - just keep clicking start & end points. When done, Press Esc key or click on the Red X. CS remembers the four numbers (width, height, length, angle) from the last measurement made, and will transfer them for you. This 'transfer' feature is one of the many special Right Click shortcuts.

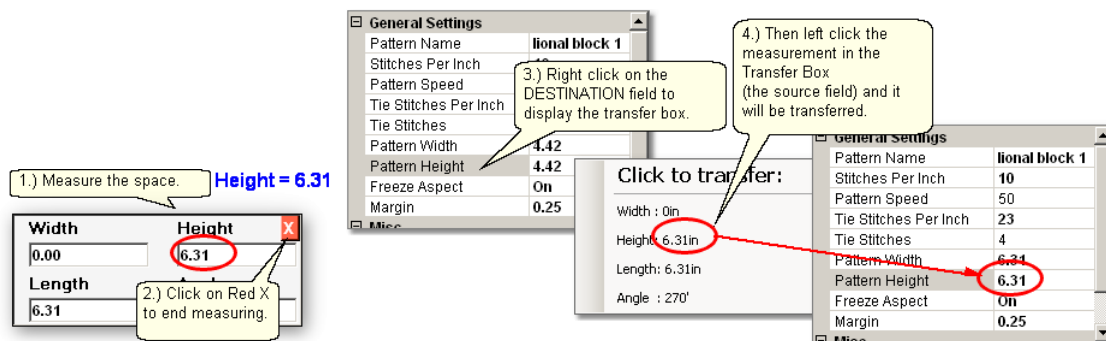

1. Make the measurement. Be sure the destination field is not selected.
 - Move the machine head to the start point and click OK.
 - Move the machine head to the end point and click OK.
2. Click on the Red X to stop measuring.
3. Right click on the Destination field (where you want the measurement to go). The Transfer box appears.
4. Click on one of the measurements and the number will be moved to the destination.

3.5.3 Record Options

Another remarkable feature of CS is being able to create new designs by moving the sewing head and saving that motion as a new pattern. This is similar to tracing a design and saving it as a new pattern. It is easy to do because the belts do not have to be engaged to record the motions. CS automatically creates a new pattern file and saves it for repeated use, without needing Autosketch or any other CAD program.

The Record Mode is a subset of the Regulated Sewing feature.



Tip: Record mode can be used without the belts being engaged. The belts need to be engaged when stitching the newly recorded pattern however.

Steps to follow:

1. Choose a style of Regulated_Sewing

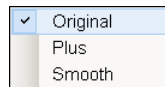

Click on the small black arrow to the right of the Regulated Sewing icon to see the choices. Original, Plus and Smooth vary only in the speed of the needle moving up & down.

2. Click on the Regulated Sewing icon.



A Dialog box shows settings and buttons:

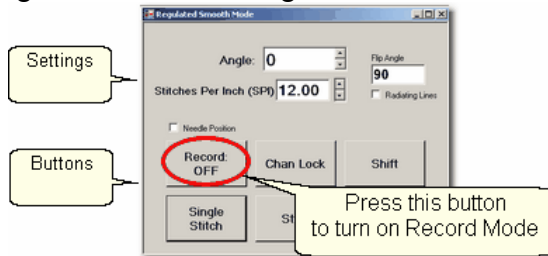

All the functions in Regulated Sewing work the same way when the Record mode is active. Move the sewing head to the beginning of the pattern to be recorded.

Tip: The machine does not need to be stitching to record a pattern. It is the movement of the stitcher that is being captured, not the movement of the needle. If stitching while recording is desired, just press the Start button after pressing the Record button.

3. Move the machine to the place where the pattern will begin. If you will be stitching while recording, pull up the bobbin thread and take a few tieoff stitches before you start to record.

4. Press Record to begin.

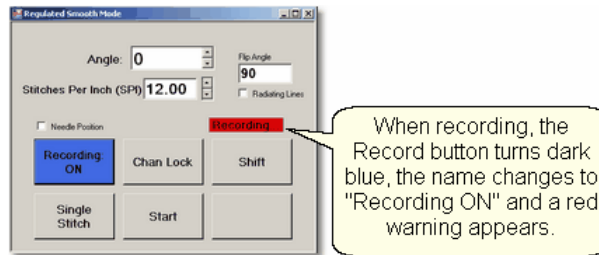

Move the stitcher to create a new pattern.

Tip: There is a limit of recording for 8 minutes only, so plan accordingly.

5. Press Record again to end. If you are stitching while recording, pressing Stop will also end the recording.

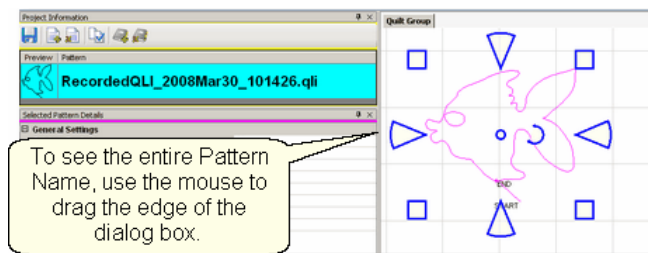

CS automatically creates a pattern, gives it a name, and saves it to a special folder called C:\Patterns Recorded. The format for the pattern name is:

C:\Patterns Recorded\RecordedQLI_YYYYMonDdhss.qli

where
 YYYY = the year
 Mon = alpha abbreviation of the month
 dd = the day
 hh = the hour
 ss = the second
 .qli is the file type needed by CS.

When a recorded pattern is sure to be used again, it is a good idea to [Export](#)⁹⁴ the file, giving it a descriptive name, putting it in your 'My Patterns' folder and saving it as a .csq file. The .csq format is preferred because it is saved as arcs, not polylines which results in a smoother stitch line.

Press Shift (to see additional keypad choices) and Exit to exit the Regulated Sewing feature.

[Quick Reference Record](#)²³⁴

3.5.4 Text Options

CS uses standard Windows fonts to create text patterns. Text patterns let you personalize your quilts with logos, dates, names or greetings. The text can be typed, placed, sized and stitched. This feature is done in the preview area in an open space, not on an existing pattern.

Steps to follow:

1. Right Click in an open area of the preview area. It is a good idea to have [defined a reference boundary](#) so you can size the text to fit the space on the quilt. In our example, we are using the top border.
2. Click on 'Text Property' in the dialog box that appears.
3. Click in the text box and type your message. The text box looks small, but will handle long phrases. CS will treat each phrase as a pattern. If your phrase needs two (or more) lines, you could create one pattern and divide it, but it is easier to create 2 (or more) separate text patterns.

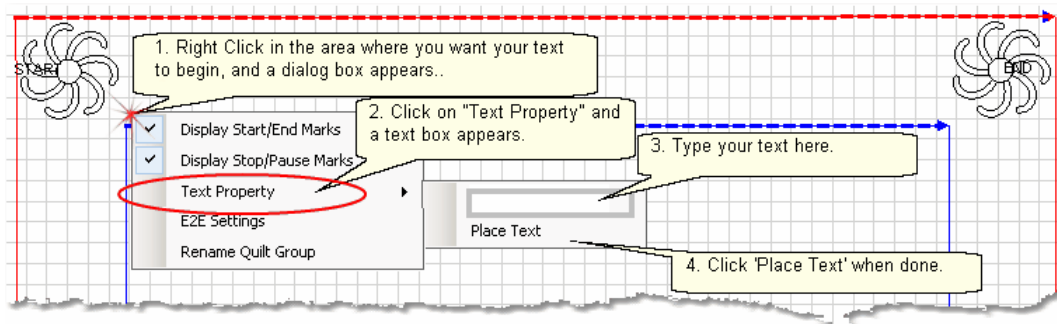

4. Click on 'Place Text' when done, and the Font dialog box appears.

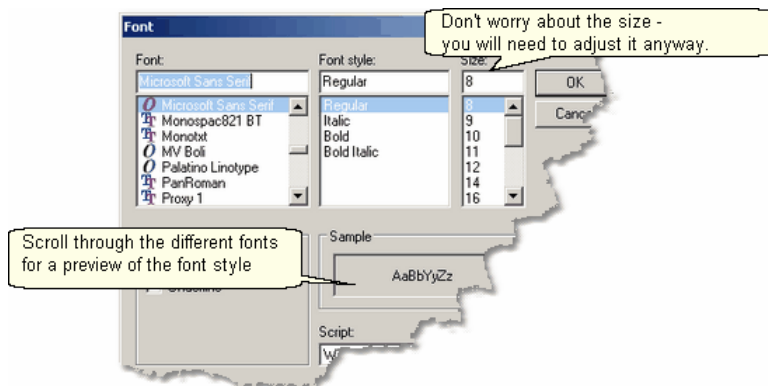

5. Choose the font style you like. By scrolling through the choices, you can see what the style looks like in the 'Sample' box. For variations, preview the font using italics, bold and bold italics styles. Choose any font size because you will need to modify it to fit your boundary anyway.
6. Click 'OK' when ready and the pattern is moved into the preview area of the screen. Resize as needed.

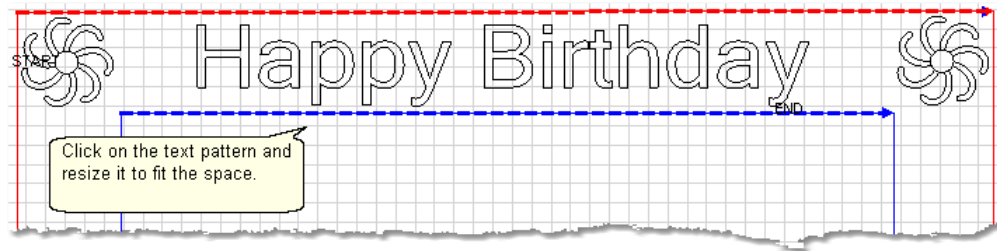

7. Save the Project.

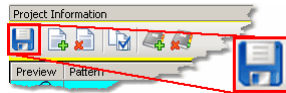

8. Click on Start_Quilting  and the sewing head will move to the Start of the first pattern. CS will prompt for pulling up the bobbin thread and choosing OK when ready to quilt. At the end of the quilting sequence, you will be prompted to pull up the bobbin thread. It doesn't matter how the bobbin thread is pulled up, secured or trimmed. Just be sure to click OK because it completes this process.

3.5.5 Add New Text Fonts

Adding additional fonts is possible and easy. Standard Microsoft fonts can be added by copying them from another computer to a thumb drive (jump stick) and installing them on the Statler computer. Free fonts can also be found and downloaded from the internet. It is a good idea to install and check these (do a virus scan) on a different computer before installing them on the Statler computer. Also, be sure CS is not open and running when installing new fonts.

1. **Find the new fonts** (probably using the computer you use to connect to the Internet):

- * Click on Start button, click Settings, Click on Control Panel, Double click Font folder.
- * Double click any font name to see what it looks like.

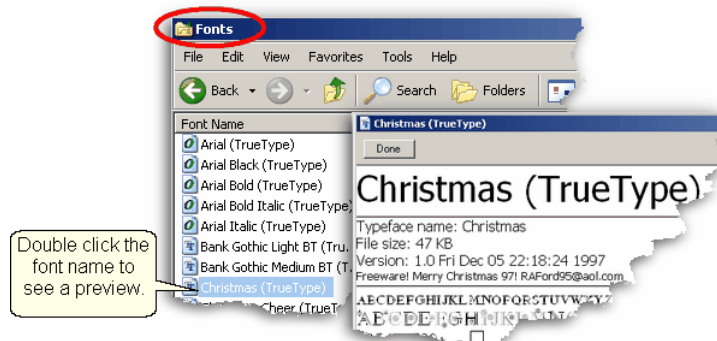

2. **Copy the new fonts** from the source computer to a thumb drive:

- * Highlight the fonts and copy them.
- * Click on Folders button to find the thumb drive.
- * Navigate to the destination folder ^[17] on the thumbdrive
- * Click Edit command, Click Paste.

When done, "Safely Remove the Hardware" (eject the thumbdrive).

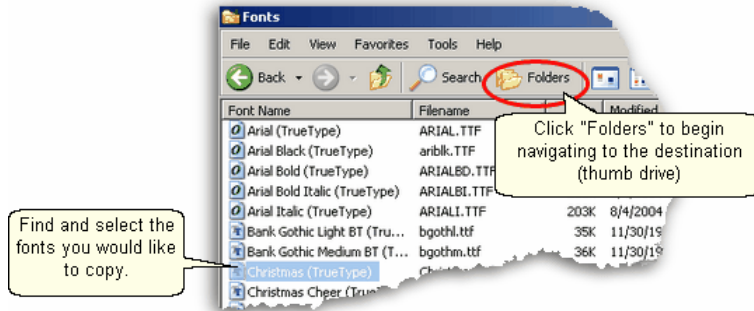

3. Install the new fonts from the thumb drive.

- * Insert the thumb drive into the Statler computer.
- * Click Start button, Click Settings, Click Control Panel, Double Click Fonts folder.
- * Click on File Command, Choose Install New Font.

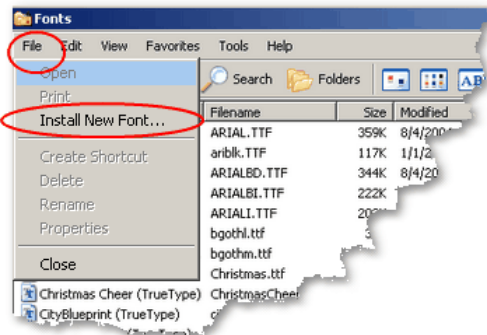

4. Navigate to the folder containing the new fonts.

- * Select the new fonts to install
- * Click OK.

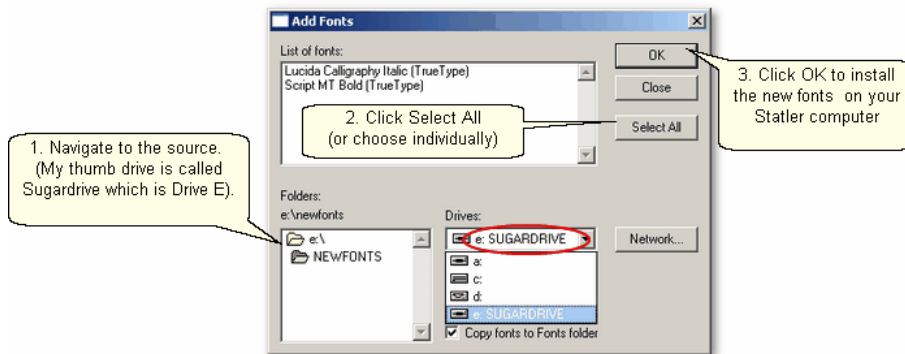

***TIP:** CS can use any standard Windows font for text. Some fonts look great but sew poorly because they were created with polylines, so test all fonts before using them.*

Part IV

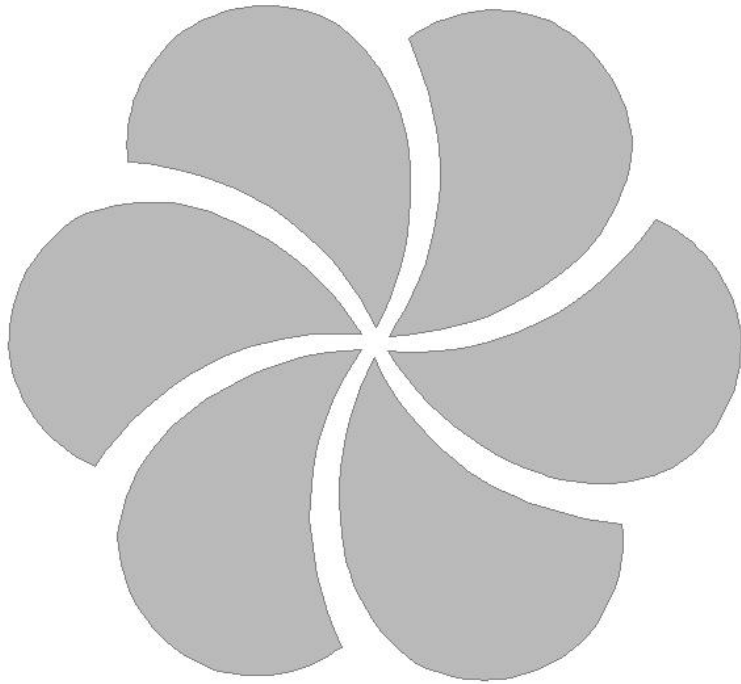

4 Quilting the Quilt - Which CS Feature To use

The quilting process generally includes four phases and uses a variety of techniques.

1. Baste the quilt layers to stabilize them.
2. Stitch the blocks (or whatever is chosen for the center).
3. Stitch the borders, corners and sashings.
4. Finish by doing any background filler stitching.

The sequence is suggested because it minimizes the risk of distorting the fabric and getting pleats or tucks. Not all quilts need all phases and the phases aren't always done in this sequence – each quilt is unique. Each CS feature is described in detail in one of these four phases. But first, it is a good idea to modify your default settings and choose the settings that suit the quilt.

4.1 Set Stitching Defaults

Every quilter develops preferences over time regarding the stitching settings. These preferences can be set as system defaults, as explained in detail in the [Utility Functions](#) ¹⁹⁹ Section. These preferences will change to reflect what is best for an individual quilt, and that is what is described here.

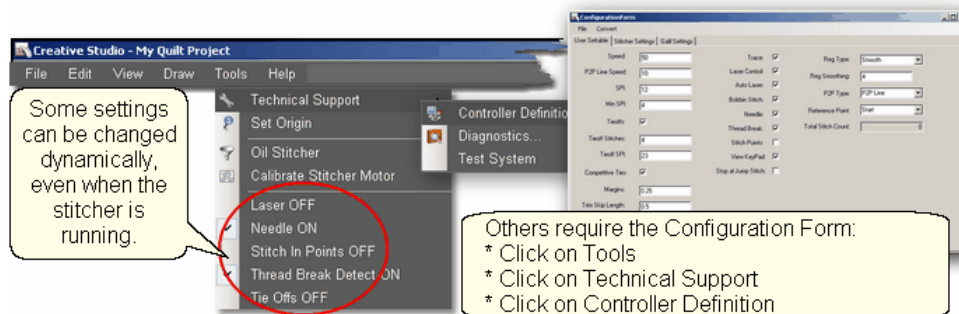

First let's describe the settings.

- **Tieoffs** – are small stitches taken before the start, and after the end of each line of quilting. They are extra stitches that create a knot and prevent the thread from coming loose. Half of the tieoff stitches are taken going forward, and half are taken going backward, so these stitch over the last stitch or two of the quilting line.
- **Tieoff Stitches** – This is the total number of stitches taken by the tieoff feature at the start and/or the end of the quilting line.
- **Tieoff SPI** – This is the size of the stitches taken by the tieoff feature.
- **Competitive Ties** - If this is checked, CS will do the tieoff stitches as it starts and ends the pattern. They stitch size is usually smaller (higher SPI) which secures the threads so they can be trimmed. Since they are part of the pattern instead of stitching over the pattern, the knot is far less noticeable. This is preferable for custom quilts.
- **Bobbin Stitch** – Check means CS will help bring all the threads to the top of the quilt by stopping at each Start and End, taking a single stitch, and prompting the quilter to pull up the bobbin thread. This is normally on (checked) and the manual has been written as if it were always on. Unchecking this will make the sewing

happen non-stop - dragging the thread as needed.

- **Needle** – Check means the needle is 'on' and will stitch as expected. Turning the needle 'off' is a great feature if the stitch placement needs to be verified before it is stitched.
- **Stop at Jump Stitch** – Check means CS will stop at any pattern segment that has a 'no sew' line segment of any kind. These can occur in patterns, text patterns, trimmed patterns, etc. Normally a jump stitch is secured with competitive tieoff stitches.

The most common setting changes relate to the way the quilting patterns start and stop. There are several methods which require combinations of settings to change.

1. **Simple Tieoffs.** This method is often used for Edge-to-Edge background designs. There are several stitches taken before the start and after the end of the pattern.
2. **Fast Simple Tieoffs.** This method is used for any quilting where speed is important. Tieoffs are used (probably competitive ties are chosen) and the machine does not stop to wait for the threads to be clipped - it just moves to the next stitch line, dragging the thread along.
3. **Competitive Tieoffs.** This method is often used for Custom quilting, especially when the Trim feature is used. The tieoff stitches are part of the pattern and less noticeable.
4. **No Tieoffs.** This method is often used for competition quilts. Instead of securing the threads with tieoff stitches, the quilter prefers to tie the threads by hand, and bury them with a needle, just like hand quilters bury their knotted threads. These are virtually invisible, and judges like that.

The following shows some typical settings for each of the methods listed. The setting values can change of course, but the combinations of settings is important.

| | Simple | Fast | Competitive | None |
|---------------------|--------|------|-------------|------|
| Tieoff | Yes | Yes | Yes | No |
| Tieoff Stitches | 6 | 8 | 8 | n/a |
| Tieoff SPI | 23 | 43 | 43 | n/a |
| Competitive Ties | N | Y | Y | No |
| Bobbin Stitch | Y | N | Y | Y |
| Needle | Y | Y | Y | Y |
| Stop at Jump Stitch | Y | N | Y | Y |



Tip: Regular Tieoff stitches will be more secure if the TieSPI is not evenly divisible by the SPI. Example:

If SPI = 10, TieSPI should not be 10, 20 or 30. It can be 21, 22, 23 ... 29, 31, 32, etc.

If SPI = 12, Tie SPI should not be 12, 24 or 36. It can be 25, 26, 27... 35, 37, 38, etc.

To Save Changes, Click on the File tab, and click Save and Close.

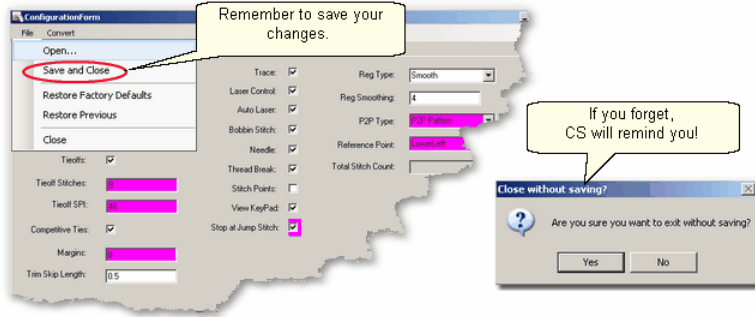

Now that the preferences are set, let's quilt!

4.2 Phase 1 - Basting

Basting is a fundamental process that is used during the initial loading of a quilt and throughout the quilting process as the quilt is stitched and rolled. There are several methods for basting. Each method is useful under different circumstances.

Simple quilts may only need to have the three layers secured on the outer edges only, and basting is adequate. Complex quilts may need to have many areas of the quilt stitched together to prevent the fabrics (especially the backing) from shifting and pulling. Taking the time to stabilize the quilt will result in a flatter, straighter quilt. Stitch in the ditch (SID) is commonly used in complex quilts because it secures the fabrics, and can disappear into the seams.

4.2.1 Securing the Quilt using Baste

For quilts that only need to be secured on the outer edges, basting is adequate.

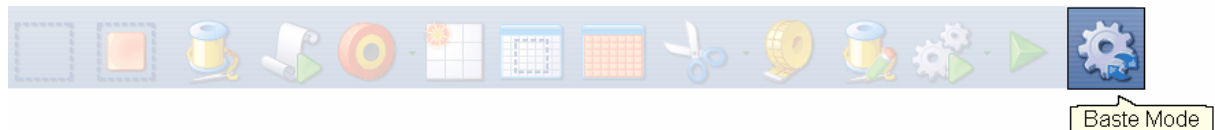

Feature: Baste Stitch

The basting stitch is a long stitch and is often temporary. It is commonly used around the outer edges of a quilt. It might be viewed as being a series of single stitches rather than continuous stitches. The difference is the amount of pressure the hopping foot exerts on the fabric. The benefit is that less fabric gets 'pushed' forward in the direction of the sewing. This is very valuable when trying to prevent stretching and/or ease in extra fullness.

Assumptions: The quilt is loaded, bobbin is full, machine is threaded and the belts are (probably) detached. Free motion quilting is usually done without the belts that control the sewing head which allows the sewing head to move freely in all directions.

Steps to follow:



1. Click on the Baste Sewing icon.
A Dialog box shows settings and buttons.

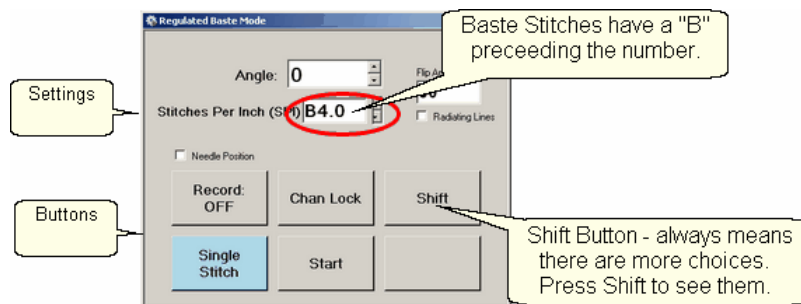

Settings:

Angle: This is the current angle that will be used when Channel Lock is turned on.

Stitches Per Inch - Are really "Inches Per Stitch" in Baste Mode. Basting stitch size ranges from 1/2" long (B.5) to 4 inches long (B4). Change with up/down arrows or use mouse & keyboard.

Flip Angle: If Radiating Lines is not checked, this angle will replace the current angle. This is intended to be used with the channel lock feature. To flip the angle, press and hold the shift button on the keypad, and press the Chan Lock button. To flip it back again, repeat the 2-button sequence.

Radiating Lines - When checked, CS uses a 2-button sequence to increase the current angle by the number of degrees shown in Flip Angle. To increase the current angle, press and hold the Shift Button on the keypad, and press the Chan Lock Button. Repeat this to increase it again.

Needle Position - If checked, the sewing head works like the 'Gammill Plus' machines, allowing a half stitch to be taken instead of a full single stitch. Press the button once and the needle goes down & stays there. Press again to bring the needle back up. If it is down when stitching starts, it goes back down when it stops.

Buttons:

Record Off means the motions are not being recorded, The [Record function](#)¹¹⁷ is explained in depth, in a later section.

Chan Lock (on/ off) locks the sewing head so it stitches a straight line at one angle. This requires that the belts be engaged.

Shift - Press this once and additional keypad functions appear & stay for a couple seconds. This is for reference only - each blue button requires a 2-button sequence.

Single Stitch - press this to take a full single stitch. If the Needle Position box is checked, this button is labeled 'Needle Position', and pressing it takes a half stitch.

Start - starts the stitching process, and STOP ends it.

Tip: Wondering when/why you will ever use these buttons and settings in Baste Mode? You probably won't use them here but you will need them in Regulated Sewing Mode. To maintain consistency, the settings and buttons for Baste and Regulated modes are the same.

Shift Key Additional Functions: These functions (light blue buttons) are initiated by

using a 2-button sequence; press and hold the Shift button and then press the second button.

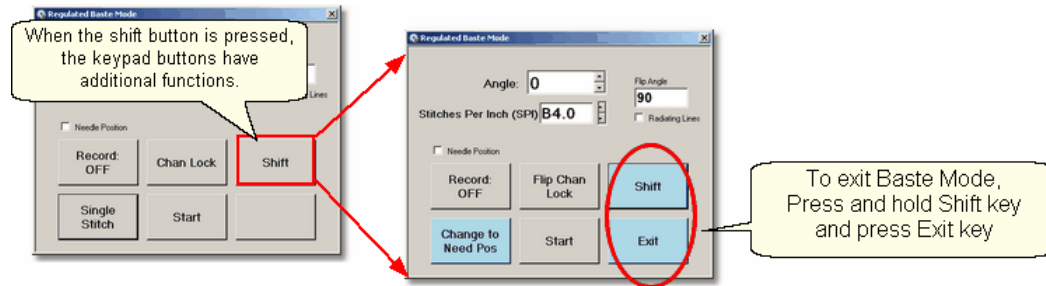

Flip Chan Lock - Changes the current angle.

- * If Radiating Lines is not checked, this will change the current angle to whatever the Flip Angle is set at. To flip the angle, press and hold the shift button on the keypad, and press the Chan Lock button. To flip it back again, repeat the 2-button sequence.
- * If Radiating Lines is checked, CS increases the current angle by the number of degrees shown in Flip Angle. To increase the angle, press and hold the shift button on the keypad, and press the Chan Lock button. Repeat to increase it again. It will go up to 90 degrees and return back to 0 degrees.

Shift - used to display additional functions (light blue buttons) and to execute them.

Change to Need Pos - is used to 'check' (or choose) the Needle Position option, making the Lower Left button change to 'Needle Position'. Press and hold the Shift button and press Change To Need Pos button. Repeat the 2-button sequence to return to Single Stitch.

Start - starts the stitching process, and STOP ends it.

Exit - To exit regulated mode, press and hold the Shift button and press the Exit button. Using the mouse & screen works too.

3. Press Start on keypad when ready to sew and the button label changes to Stop. The dark blue button means the stitcher is running.

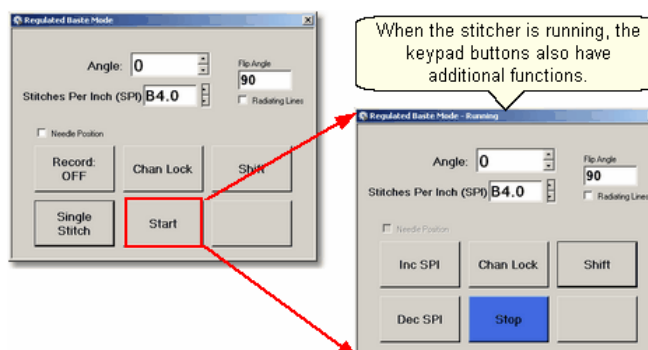

Notice that the two buttons on the left have changed in meaning.

Inc SPI means Increase the stitch size.

Dec SPI means decrease the stitch size.

4. Press Shift and Exit on keypad when ready to exit Baste mode.

Tip: Try using the single stitch basting method when easing in excess fullness on borders. If you can't ease and baste the fabric without tucks, you probably can't quilt it without tucks either.

4.2.2 Securing the Quilt using Regulated_Sewing

Securing the quilt is generally hand-guided, done in regulated mode after the belts have been disengaged. CS uses a stitch regulator to provide even, consistent stitches.



Feature: Regulated Sewing

There are three choices for the regulated stitching process: Original, Plus and Smooth. These are very similar, but each has a little different 'feel' giving the quilter greater flexibility to match their personal free-motion style.

Assumptions: The quilt is loaded, bobbin is full, machine is threaded and the belts are (probably) detached. Free motion quilting is usually done without the belts that control the sewing head which allows the sewing head to move freely in all directions.

Steps to follow:

1. Choose a style of Regulated_Sewing

Click on the small black arrow to the right of the Regulated Sewing icon to see the choices. Original, Plus and Smooth vary only in the speed of the needle moving up & down. Try them all and choose the one that you like best.

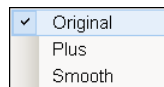

2. Click on the Regulated Sewing icon.

A Dialog box shows settings and buttons.

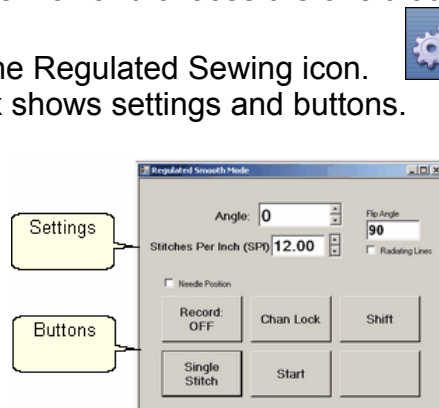

Settings:

Angle: This is the current angle that will be used when Channel Lock is turned on.

Stitches Per Inch - Change with up/down arrows or use mouse & keyboard.

Flip Angle: If Radiating Lines is not checked, this angle will replace the current angle.

This is intended to be used with the channel lock feature. To flip the angle, press and hold the shift button on the keypad, and press the Chan Lock button. To flip

it back again, repeat the 2-button sequence.

Radiating Lines - When checked, CS uses a 2-button sequence to increase the current angle by the number of degrees shown in Flip Angle. The belts must be engaged for this to work! To increase the current angle, press and hold the Shift Button on the keypad, and press the Chan Lock Button. Repeat this to increase it again.

Needle Position - If checked, the sewing head works like the 'Plus' machines, allowing a half stitch to be taken instead of a full single stitch. Press the button once and the needle goes down & stays there. Press it again to bring the needle back up. If it is down when stitching starts, it will go back down when it stops.

Buttons:

Record Off means the motions are not being recorded, The [Record function](#)¹¹⁷ is explained in a different section.

Chan Lock (on/ off) locks the sewing head so it stitches a straight line at one angle.

Shift - Press this once and additional keypad functions appear & stay for a couple seconds. This is for reference only - each blue button requires a 2-button sequence.

Single Stitch - press this to take a full single stitch. If the Needle Position box is checked, this button is labeled 'Needle Position', and pressing it takes a half stitch.

Start - starts the stitching process, and STOP ends it.

Tip: Generally Regulated Sewing refers to hand guiding the machine after the belts have been disengaged. However, if the path to be sewn is horizontal or vertical, the belts don't have to be disengaged. The sewing head is a bit harder to move with the belts engaged, but it tracks very well horizontally or vertically.

Additional Functions: These functions (light blue buttons) are initiated by using a 2-button sequence; press and hold the Shift button and then press the second button.

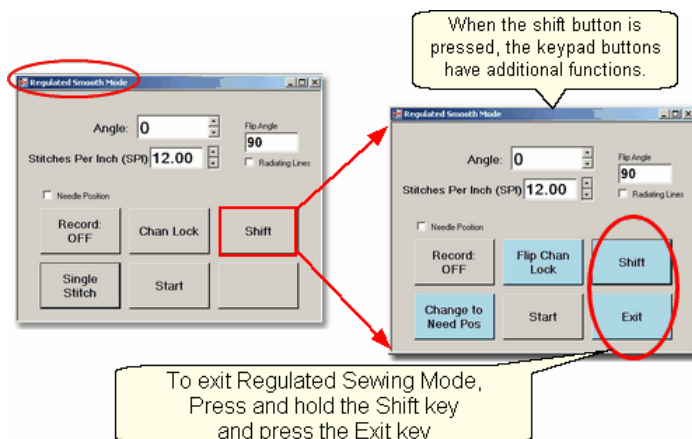

Flip Chan Lock - Changes the current angle.

- * If Radiating Lines is not checked, this will replace the current angle to whatever the Flip Angle is set at. To flip the angle, press and hold the shift button on the keypad, and press the Chan Lock button. To flip it back again, repeat the 2-button sequence.
- * If Radiating Lines is checked, CS increases the current angle by the number of degrees shown in Flip Angle. To increase the angle, press and hold the shift button on the keypad, and press the Chan Lock button. Repeat to increase it again. It will go up to 90 degrees and return back to 0 degrees.

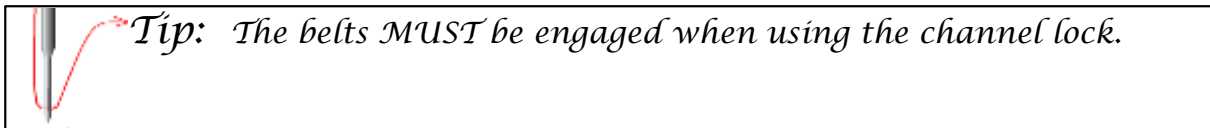

Shift - used to display additional functions (light blue buttons) and to execute them.

Change to Need Pos - is used to 'check' (or choose) the Needle Position option, making the Lower Left button change to 'Needle Position'. Press and hold the Shift button and press Change To Need Pos button. Repeat the 2-button sequence to return to Single Stitch.

Start - starts the stitching process, and STOP ends it.

Exit - To exit regulated mode, press and hold the Shift button and press the Exit button. Using the mouse & screen works too.

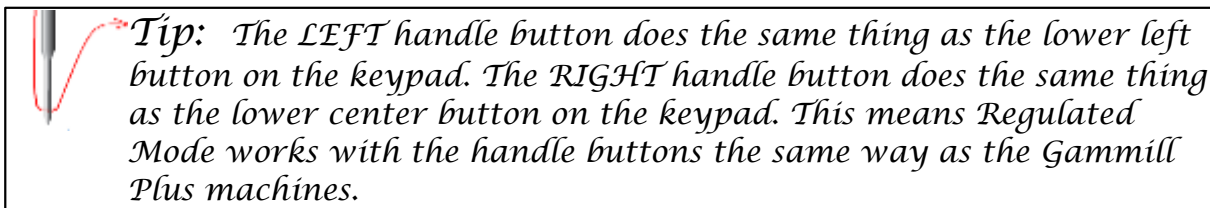

3. Press Start on keypad when ready to sew and the button label changes to Stop. The dark blue button means the stitcher is running.

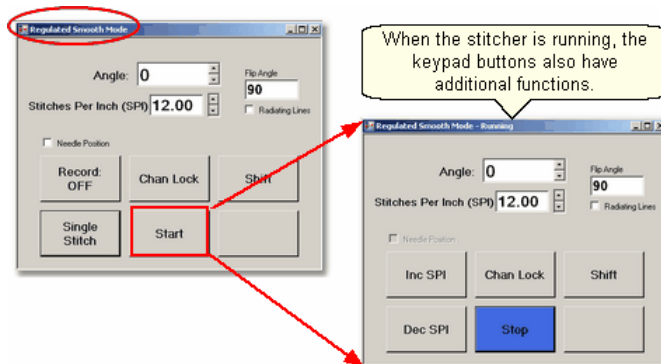

Notice that the two buttons on the left have changed in meaning.

Inc SPI means Increase the stitch size.

Dec SPI means decrease the stitch size.

4. Press Shift and Exit on keypad when ready to exit regulated mode.

[Quick Reference Regulated Sewing](#) ²⁰⁹

4.2.3 Stitch in the Ditch using Point_to_Point-Line

Stitch_in_ditch (SID) is a technique where the stitch line follows the seam line resulting in a virtually invisible stitching line. With practice, SID can be done exactly on the seam line. Stitch_near_ditch (SND) is a technique where the stitch line is very near, but not on the seam line. Both SID and SND use normal length stitches and are not removed. They become part of the overall quilting design. Some quilters prefer to do SID free-motion but CS offers another option.

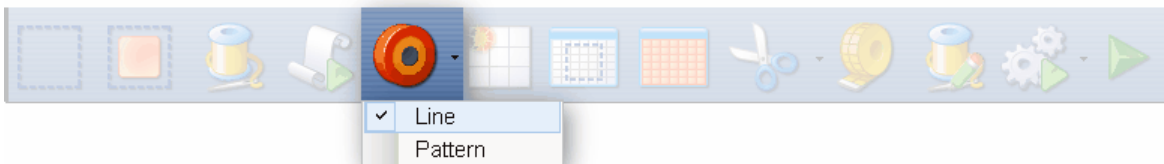

Feature: Point To Point - Line

Point to point describes a CS process where a series of connected line segments are positioned and stitched. Remember Dot-To-Dot coloring books? The same concept applies. The quilter supplies the dots and CS stitches a perfect line between each contiguous pair. Each 'dot' is identified by moving the sewing head to each point (in order) and pressing the OK button. The spot where the needle would enter the fabric is the 'Dot' or 'point'.

Assumptions: The quilt is loaded, bobbin is full, machine is threaded, bobbins wound, the speakers are on and the belts are engaged.

Tip: When the seam allowance is pressed toward one side it becomes higher (thicker) than the other side. Doing SND on the lower side of the seam allows the stitching to sink down and disappear too.

Steps to follow:

1. Choose P2P-Line -

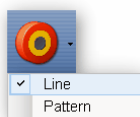

This is one of the choices presented when clicking on the black arrow to the right of the P2P icon.

2. Click on the P2P icon -



A dialog box appears with options.

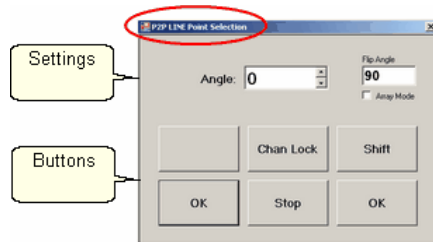

Settings:

Angle: This is the current angle that will be used when the Channel Lock is turned on.

Flip Angle: If array mode is not checked, this angle replaces the current angle. To flip the angle, press and hold the shift button on the keypad, and press the Chan Lock button. To flip it back again, repeat the 2-button sequence.

Array Mode - When checked, CS uses a 2-button sequence to increase the current angle by the number of degrees shown in the Flip Angle. To increase the current angle, press and hold the shift button on the keypad, and press the Chan Lock button. Repeat this to increase it again.

Buttons:

Chan Lock - locks the head so it stitches along one fixed angle.

Shift: Press this and hold it down, and then press Chan Lock to Flip (or increase in array mode) the current lock angle.

OK (either button) selects the point, based on the position of the needle.

Stop indicates the end of the P2P-line segment. If more points are clicked, they will be detached from the first segment by a 'jump stitch'. This is like turning the needle off, moving to the next P2P point, to resume stitching.

3. Press OK to define the path. Move the machine head from one point to the next, clicking OK on each one. The machine makes a popping sound every time the OK button is pressed. This sound confirms that the point has been registered. The lines connecting the points also appears in the preview area of the screen after each click.

4. Press 'Shift' and 'Exit' to complete the line segments. It is always a good idea to check the images in the preview area before stitching.

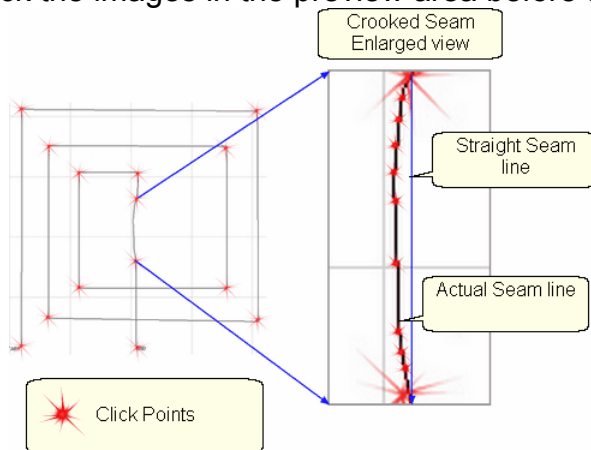

 *Tip: P2P-Line is an accurate way to follow a seam. When the seam has a curve in it, the P2P click points can be very close together, following the curve of the seam. If it is straight, the click points can be further apart.*

5. Click on Start_Quilting  and the sewing head will move to the Start of the pattern. CS will prompt for pulling up the bobbin thread.

 *Tip: P2P-Line has its own motor speed control (found in the configuration form). It is a good idea to stitch P2P-Line very slowly. the default value is 10% motor speed but this can be increased or decreased while stitching, using the keypad. SPI and tieoff setting are inherited from the project.*

6. Press OK when ready to quilt,

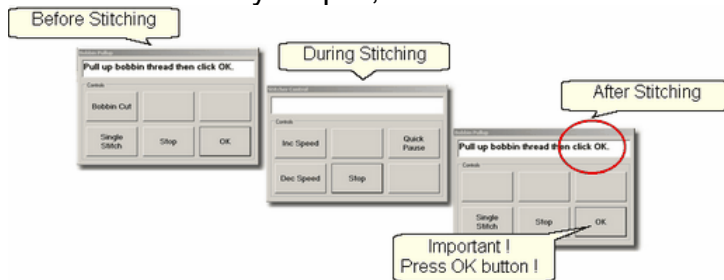

7. At the end of the quilting sequence, you will be prompted to pull up the bobbin thread and click OK. It doesn't matter how the bobbin thread is pulled up, secured or trimmed. Just be sure to click OK because it completes this process.

 *Design It Yourself - It is possible to use the P2P - Line feature using the mouse and working directly in the preview area on the screen. See [Draw P2P Line](#)^[113].*

[Quick Reference P2P Line](#)^[220]

4.3 Phase 2 - Blocks

After stabilizing the quilt, the blocks are stitched. In custom quilting the blocks are usually the dominant design being used. The outline of each block is identified (called a boundary) and CS uses the boundary as a template for the sizing and positioning of the quilt patterns. Both the boundary and the pattern image are previewed before being stitched.

4.3.1 Define the Block using Boundary

This is a process where the quilt block shape is traced with a series of points, using the sewing head. During this process, CS displays an image of the boundary in the preview area of the screen.



Feature: Boundary

Assumptions: Quilt is loaded and stabilized, machine is threaded, bobbins are wound, belts are engaged and patterns have been chosen.

Steps to follow:

1. Click on the Boundary icon. 
2. CS will prompt for the points that define the boundary. Use as many 'click points' as needed to define the block boundary precisely. When done defining the bounded area, click 'Stop'.

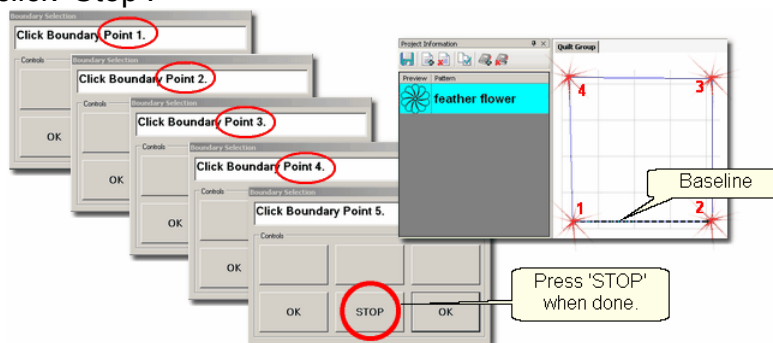



3. An image of the bounded area appears in the preview area. The first two points define the baseline and the pattern will be squared up to this. The square block boundary shown required 4 clicks to define it. Pressing the Stop button completed and enclosed the area. Create multiple boundaries at the same time if desired.

Tip: The fewest number of clicks for a boundary is 3 which defines a triangle. There is no upper limit to the number of clicks required to define a boundary and no limit to the number of boundaries.

4. Click [View All icon](#)³⁷  to adjust the screen so that all boundaries can be seen. Check it before continuing. Add a background grid if desired.

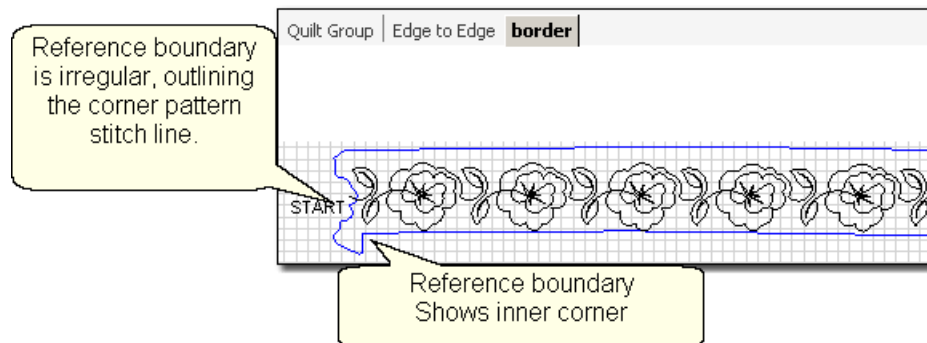
Reference boundaries are boundaries that mark points, edges, seamlines, designs or any other reference used for pattern placement. They might be used to contain a pattern, or they might just be used to help when trying to place a pattern so it fits precisely.



 **Tip:** Reference boundaries are extremely useful! They can be used to essentially trace blocks or seams on the quilt top, showing them on the screen and ensuring accurate pattern placement.

 **Design It Yourself** - It is possible to draw a boundary using the mouse and working directly in the preview area on the screen. See [D. I. Y. Draw Options - Boundaries](#)¹⁰⁵.

4.3.2 Stitch a Single Pattern using Pattern_To_Boundary

Once a boundary is defined, this feature will move a pattern into the boundary, resizing and repositioning it to fit the boundary.

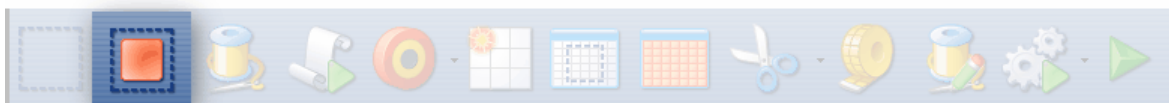

Feature: Pattern_to_Boundary

Assumptions: Quilt is loaded and stabilized, machine is threaded, bobbins are wound, belts are engaged, patterns have been chosen, boundaries have been defined.

Steps to follow:

1. Be sure the correct pattern is highlighted and the correct boundary is selected. If the boundary was just created, it is already highlighted (red). If it wasn't the most recently defined boundary, just click it once.

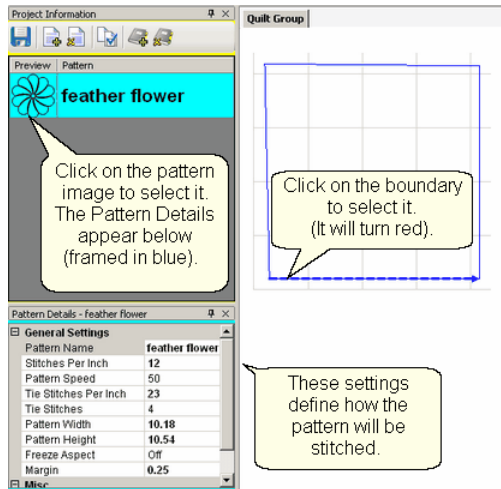

2. Click on Pattern Into Boundary icon  and the pattern will appear inside the bounded area in the preview area.

3. Click on the pattern in the preview area to select it.

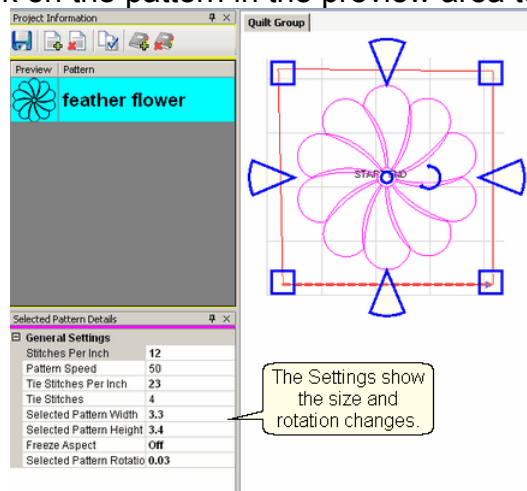

In this example, CS resized the pattern to fit the bounded space:

Before:

After:

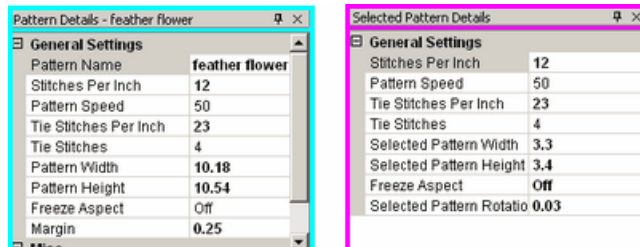

The original pattern (step #1) was 10.18" x 10.54".

The bounded pattern (step #3) is (3.3" by 3.4").

Notice that the margin of .25" was maintained.

* CS rotated the pattern to align to the baseline of the bounded area. The new rotation is tiny so it is not noticeable. At this point, we are still in [Setup Mode](#)⁶⁹ so any change to the [Selected Pattern Details](#)⁴⁸ will be reflected in the preview area.

4. Edit the size or placement of the pattern inside the bounded area and make changes if needed. [Save the project](#)^[60] often.

5. Click on Start_Quilting  and the sewing head will move to the Start of the pattern. CS will prompt for pulling up the bobbin thread. Press OK when ready to quilt.

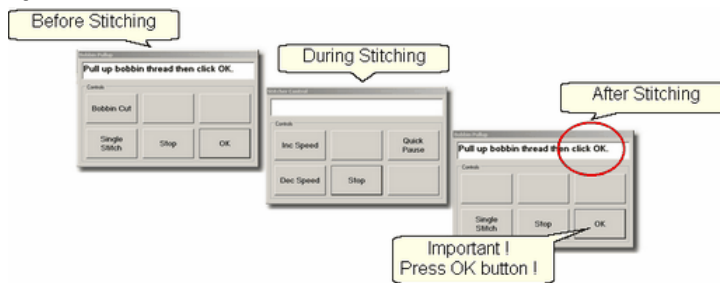

At the end of the quilting sequence, CS prompts to pull up the bobbin thread and click OK. It doesn't matter how the bobbin thread is pulled up, secured or trimmed. Just be sure to click OK because it completes this process.

[Quick Reference Single Block](#)^[211]

4.3.3 Stitch Multiple Patterns using Repeat_Patterns

Repeat Patterns will move a series of patterns (any type) into the preview area. Continuous line patterns will be connected so they stitch in one continuous path. Individual block patterns are placed in a row, but are stitched individually.

[Boundaries](#)^[134] are nice to have as a reference, but not necessary.



Feature: Repeat_Patterns

Assumptions: Quilt is loaded and stabilized, machine is threaded, bobbins wound, belts engaged and patterns have been chosen. Boundaries are not needed but they can be helpful so define them if desired.

Steps to follow:

1. Be sure the correct pattern is highlighted.

2. Click on Repeat_Patterns icon 

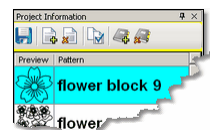

CS asks for a Reference Point.
You can click on that now, or change the Repeat Settings first and then choose the reference point.

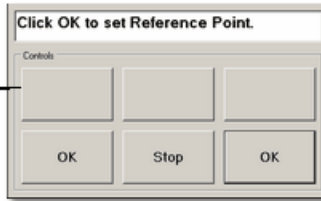

Tip: It is easier (but not essential) to make changes to the settings before clicking on the reference point. If you forget, CS will move only one repeat into the preview area and it will be the size of the default dimensions. Don't worry, you can still change the size, the number of repeats and rows.

3. Make changes to the settings if desired. The example shows changes to the pattern size and to the repeat settings (3 repeats, 2 rows).

Pattern Details ⁵¹

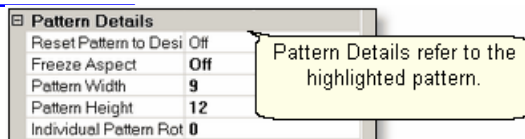

- * Reset Pattern to Designed - means using the Designer's original dimensions.
- * Freeze Aspect - means keep the pattern proportionate when re-sizing.
- * Pattern Width - is the actual width in inches.
- * Pattern Height - is the actual height in inches.
- * Individual Pattern Rotation - is the number of degrees that each pattern is rotated.
This applies to each pattern individually, not collectively.

Repeat Settings ⁵¹

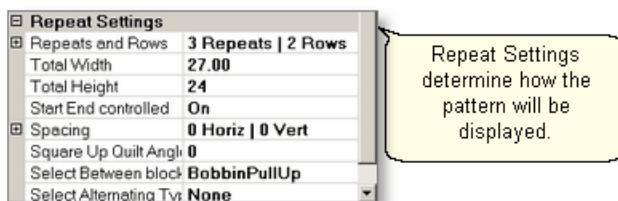

- * Repeats and Rows - is the number of repeats (across) or rows (down) desired.
- * Total Width - is the width of all the repeats, based on their placement as defined by the settings described below.
- * Total Height - is the height of all the rows, also based on their placement as defined by the settings described below.
- * Start End Controlled ¹⁶⁷ (ON / OFF) means the total width/height is measured between the start / end points rather than the outer edges of the patterns.

* **Spacing (Horiz / Vert)** is the distance between patterns. Positive numbers spread the patterns further apart and negative numbers bring them closer together.

* **Square Up Quilt Angle** - is the number of degrees of rotation applied to the pattern group. This applies to patterns grouped together.

These are all examples of the Reference Point being the Lower left Corner, and the Square Up Angle changing.

* **Select Between blocks** - what to do between each pattern.

- BobbinPullUp treats each pattern individually and will pause to allow the bobbin thread to be pulled up and trimmed.
- Connect Start/End treats the patterns as a group, stitching them in a continuous path, joining the end of one pattern to the start of the next.

Connect Start And End is the best choice for continuous patterns (border or E2E)

Bobbin PullUp is the best choice for many blocks

Select Alternating Type... - allows the rows to be staggered. This is done by adding an extra repeat to every other row (called the Plus Row). The following example also shows the effect of negative, Vertical spacing.

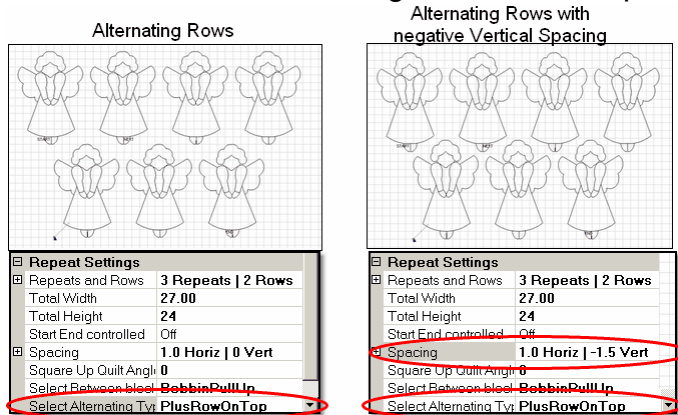

4. Click on the point on the quilt top that you will use as your reference point and the images are moved into the preview area.

Reference Point Location ⁵⁰

Reference Point Selection is specific to the pattern, BEFORE the Square Up angle rotates the pattern.

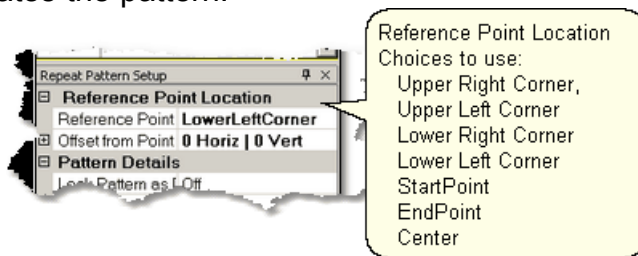

* Reference Point Position is how CS knows where to put the pattern image. It will appear in the preview area as a small blue circle with an arrow.

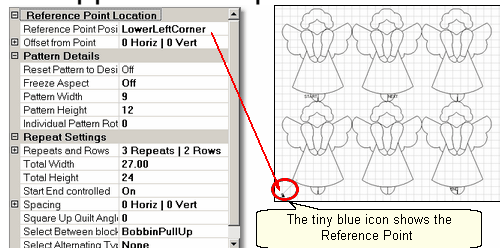

* Offset from Point - is the distance (H and V) between the clicked reference point and what the pattern will use as a reference point.

Reminder: Any of the process details (Repeat Pattern Setup) can be changed until you exit setup mode and begin to edit the patterns in the preview area. Once you start to edit patterns, returning to change numbers in the process details will erase any editing you have done. Save Project Settings ⁶⁰ often.

Exit Setup mode by 1) closing the Repeat Pattern Setup dialog box, 2) changing to a different quilt group (tab) 3) opening another project. The individual patterns in the preview area can now be edited as needed.

5. Click on Start_Quilting  and the sewing head will move to the Start of the pattern. CS will prompt for pulling up the bobbin thread and choosing OK when ready to quilt.

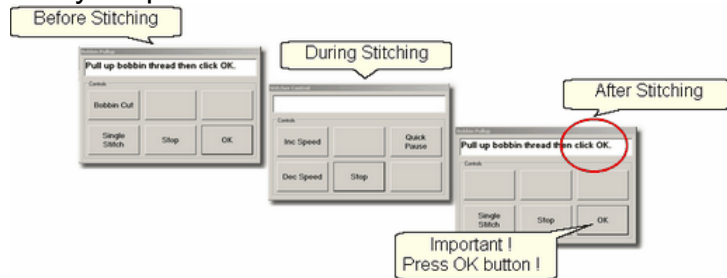

At the end of the quilting sequence, you will be prompted to pull up the bobbin thread and click OK. It doesn't matter how the bobbin thread is pulled up, secured or trimmed. Just be sure to click OK because it completes this process.

Tip: It is possible to re-stitch a pattern that is in the preview area. After a pattern is stitched, it turns red and is tagged as 'sewn'. To re-use this pattern, it needs to be tagged as 'unsewn'. To do this, right-click on the pattern, choose the "toggle as unsewn", reposition the pattern if needed and click on Quilt icon to stitch it again.

4.3.4 Stitch Partial Patterns using Trim-Outside

Block patterns can be customized to fit areas by trimming away part of the block. For example, square blocks can be trimmed to fit side setting triangles or any other odd shaped block.

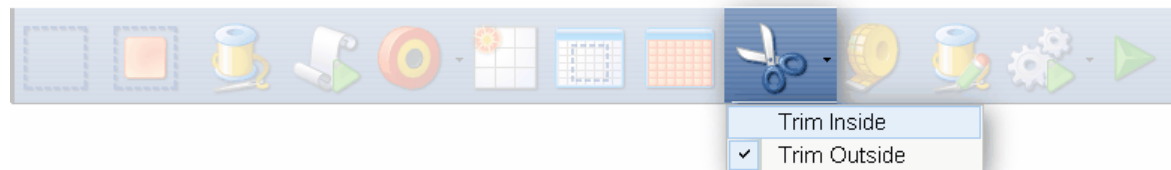

Feature: Trim Pattern - Outside

Assumptions: This assumes that the following preparation steps have been completed.

Prep Step #1. [Define the boundary](#)¹³⁴. Highlight it if needed (it turns red).

Prep Step #2. Highlight the pattern to be used (it turns cyan).

Prep Step #3. Click on Pattern into Boundary icon. When the boundary is odd shaped, CS may have trouble automatically resizing the pattern to fit the space. It will generate a warning message, but will still try to resize the pattern. Click OK to clear the Sizing Error box.

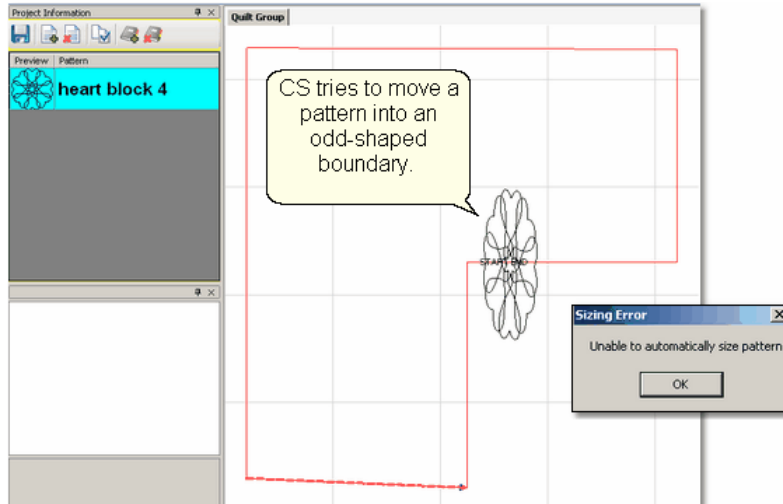

Prep Step #4. Click on the pattern and resize using the handles until satisfied.

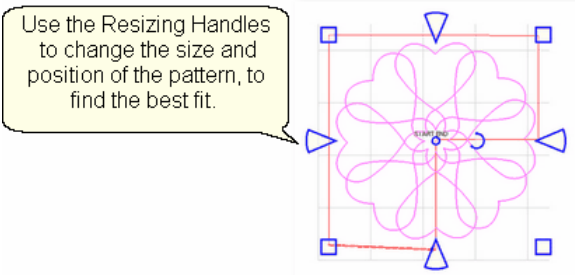

Steps to follow:

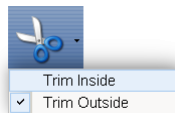

1. Specify Trim Outside.

This is one of the choices presented when clicking on the black arrow to the right of the Trim icon.

2. Click on the Trim icon.



CS will prompt for a Trim boundary.

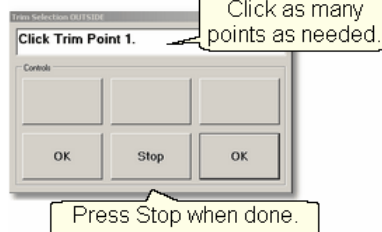

3. Click Stop when done and CS will erase everything outside the boundary.

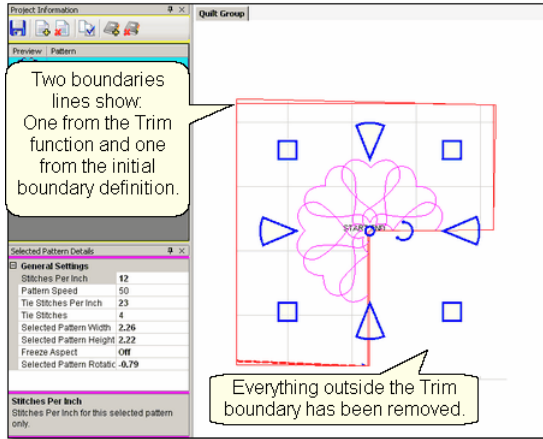

Design It Yourself - Steps 2 & 3 above could have been done using the 'Draw' command, 'Draw Trim'¹⁰⁸ choice. These Draw Options¹⁰¹ don't include step-by-step prompts, but perform the same function.

4. Reposition the pattern image. Click on the pattern(s) to select if needed. Use the rotation handles to re-size, rotate and reposition the pattern so it aligns to the Trim boundary. Save the project⁶⁰.

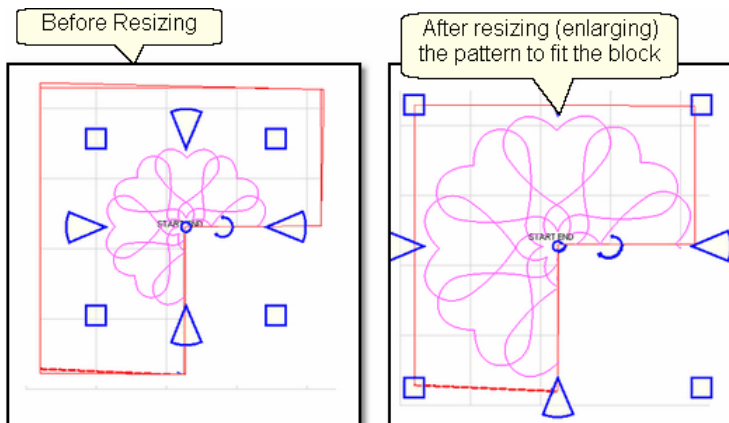

Tip: CS hasn't really deleted any of the pattern. It just won't sew outside of your boundary. Therefore, you can click inside your boundary to select the pattern and reposition it or resize it until it fits perfectly.

5. Click on Start_Quilting 

6. The sewing head will move to the Start of the pattern. CS will prompt for pulling up the bobbin thread and will begin stitching.

The Trim function eliminates some of the pattern so the thread needs to be secured

at each edge of the trim boundary, as it 'jumps' from the end of one stitch line to the beginning of the next. To avoid thread breaks at these jump stitches, CS will finish a segment and instead of moving directly to the beginning of the next pattern segment it goes past about 1/4" and comes back to the correct spot. This pulls just enough extra thread to reduce the stress on the thread and this improves accuracy when starting the next pattern segment.

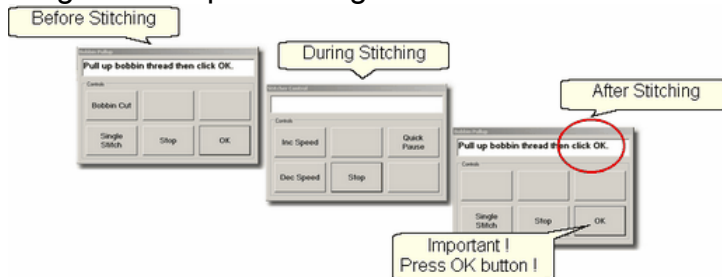

Tip: Some quilters prefer to skip the tieoff stitches and hand-tie the threads and bury them. CS can stop and do the Bobbin Pull-up routine instead of doing tieoff stitches. The settings are found in the Controller Definition - Configuration Form.

At the end of the quilting sequence, you will be prompted to pull up the bobbin thread. It doesn't matter how the bobbin thread is pulled up, secured or trimmed. Just be sure to click OK because it completes this process.

Tip: Multiple "Trim-Inside" boundaries are possible in one quilt group but only one "Trim-Outside".

[Quick Reference Trim Outside](#)²²⁵

4.3.5 Stitch a Composite Pattern

Composite patterns can be created using any patterns but [block patterns](#)⁶⁵ and [P2P patterns](#)⁶⁶ work best. Composite patterns are recommended when a block is large and needs more than one pattern to fill the space. Sometimes composite patterns are created to fit unusual shapes.

Example 1: Simple patterns are often the best choice for quilts because they add curves and motion without detracting from the piecing. Large areas may need multiple copies to provide consistent density.

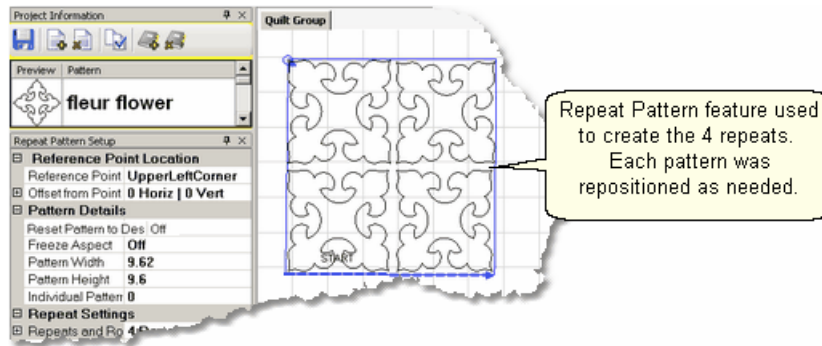

In the example above, the pattern was rotated 45° to fit the space. To move the patterns into the preview area, [Repeat Patterns](#)^[137] was used (notice the [reference point](#)^[140] mark in the upper left corner of the block). The patterns are easy to individually reposition inside the block. If this composite pattern is going to be used repeatedly in this project, it may be a good idea to group the four patterns, making it one pattern. To do this, select the group, right click them and choose '[Combine Group](#)'^[90]. If it is worth saving for other projects, use [Export](#)^[94].

Example 2: Sometimes the patterns need to overlap to provide consistent density. The individual patterns are harder to identify when they overlap too.

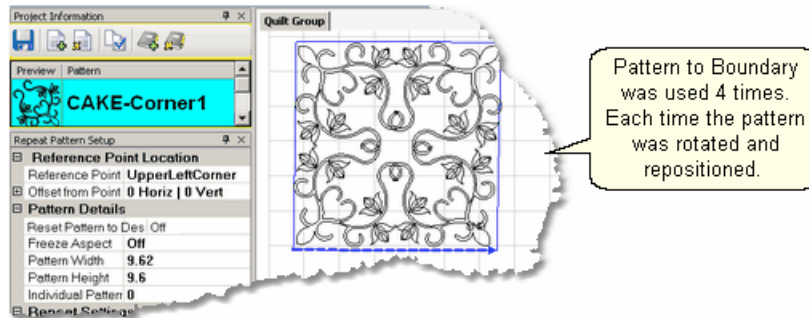

Multiple copies of the pattern were placed by defining the boundary first, then using [Pattern to Boundary](#)^[135] four times. Each pattern was moved into the boundary, then selected, repositioned, resized and rotated to fit one of the four quadrants. After all four patterns were placed and then they were carefully resized so the overlaps appear seamless. Again, if this composite pattern is going to be used repeatedly, it may be a good idea to group the four patterns, making it one pattern. Select the four patterns, right click the selection and choose [Combine Group](#)^[90] or [Export Pattern](#)^[94].

Example 3: Round patterns placed in square quilt blocks can be problematic. Filling the corners with a small pattern will improve quilt density. Keeping the corner pattern simple prevents detracting from the center motif.

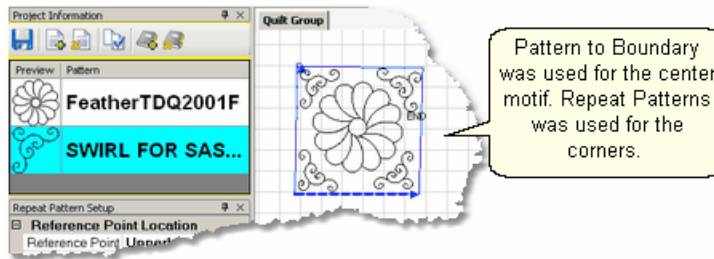

In this example, [Pattern to Boundary](#)¹³⁵ was used for the center motif. [Repeat Patterns](#)¹³⁷ was used for the corners. Each corner was rotated, resized and repositioned individually to fit the space. If these patterns will be used repeatedly and the piecing is very accurate, this would be a good set of patterns to [rubber stamp](#)⁹¹. The 5 patterns would be grouped automatically, so the rubber stamped copy would be a single pattern.

Example 4: Odd shaped spaces are challenging too. In this example, a small triangular pattern was chosen because it had curvature that was very similar to the center block. When the triangular pattern touches the center pattern, it gives a very custom look.

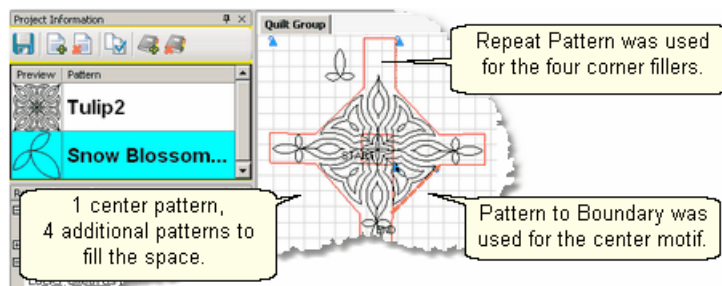

The center pattern was rotated and placed first. The four triangles were sized next and then rotated to the correct orientation. (The top triangular pattern is detached to demonstrate how the patterns fit.) This might be a good set of patterns to rubber stamp too.

Example 5: Point To Point patterns can be used to fill a block. In this example, one of the four [P2P patterns](#)¹⁷⁰ has been stitched so it is red.

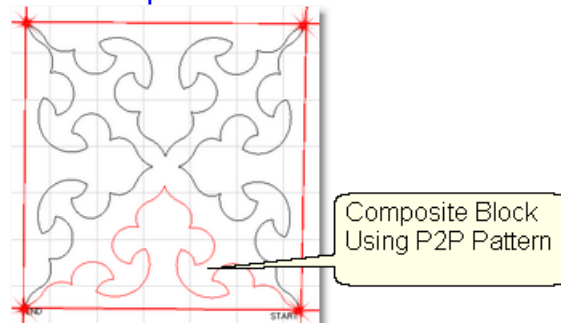

The pattern's shape was triangular, and the P2P clicks were done at the corners of the square block. It took five clicks to complete this design. (Use [Endpoint snaps](#)¹⁰⁸ to be sure the last click and the first click are on the same point.) Originally, because the patterns were triangular they touched at the center point, and looked too dense. Since each P2P pattern is editable, they were individually selected and the height

reduced so they do not touch in the center. The result demonstrates better balance. Because the composite pattern needs to stitch into the corners of the block (and blocks are rarely square) it might be better not to group these patterns.

Example 6: Point To Point patterns can also be used to enhance a block. The examples below used [P2P pattern](#)^[170] combined with a simple pattern to create new designs that all really work well together because they all contain a common element.

New Patterns using
Draw with P2P-Pattern

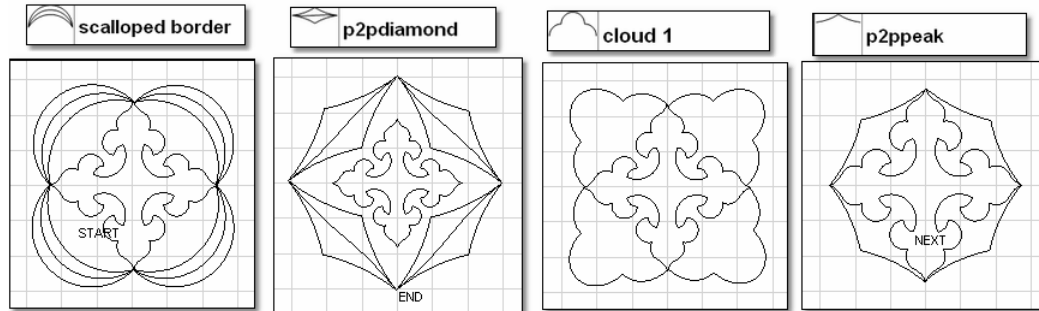

Design It Yourself - It is possible to use the mouse and keyboard shortcuts to do many of the steps above. See [Draw Options](#)^[101].

4.4 Phase 3 - Borders

Borders are (usually) continuous line patterns designed to be stitched repeatedly across an area. Corner patterns are usually placed in the preview area first, and then the repeated border patterns are placed and connected.

The following sections explain several layouts for positioning border and corner patterns. Each of these techniques will be explained in detail, but regardless of the layout used, the pattern stitching direction and sequence is important. [Set Sew Order](#)^[102] is one of the Draw options used to check and change the sequence. No matter which border/corner layout is used on a quilt, it is a good idea to check the sewing order.

In the following example, the patterns were placed in the preview area by doing:

- * Corners first ([Border/Corner](#)^[154] feature with the single pine tree) Pattern #0-1.
- * Border pattern next ([Repeat Pattern](#)^[137] feature with 5 repeats of double pine tree) Patterns #2-6.
- * Additional border patterns last (Repeat Pattern feature with 2 repeats of 'Bear, pine & moose') Pattern #7-8.

The first diagram shows the original stitching sequence. The two corners would be stitched first, followed by the double pine trees, followed by the bear, pine & moose patterns and there would be 16 tieoff stitches. The second diagram shows the revised sequence, working from the left border, across the top to the right border. there would be 2 tieoff stitches.

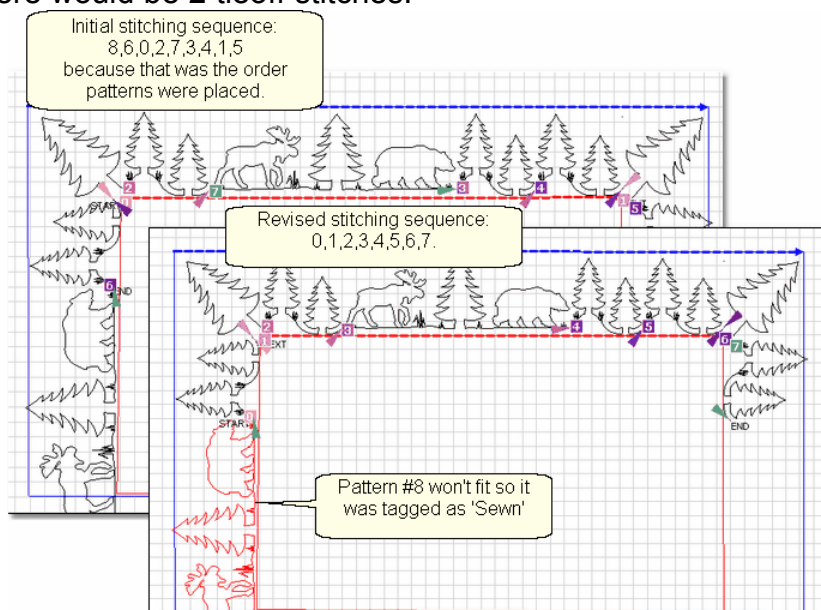



To change the stitching sequence:

- * Click Draw, choose [Set Sew Order](#)^[102] (or press F8)
- * Click on each pattern in the order you would like them to be sewn. The color of the number box changes to a white background and a blue number, so you know which patterns you have already included.
- * To end and save your changes, Click Draw, choose Set Sew Order (or press F8). Press Esc if you wish to cancel your changes.

Notice that one of the patterns in the left border is tagged as being sewn. It really isn't sewn yet but we tagged it as sewn so the machine won't hit the front (belly) bar. This first part of the border will be stitched and after the quilt is rolled, side border boundaries will be defined, and the moose, pine & bear pattern will be repositioned, and then quilted. With certain designs, it might be better to remove the quilt from the frame, rotate it and re-load so the side borders (which are now at the top and bottom) can be done in one pass.

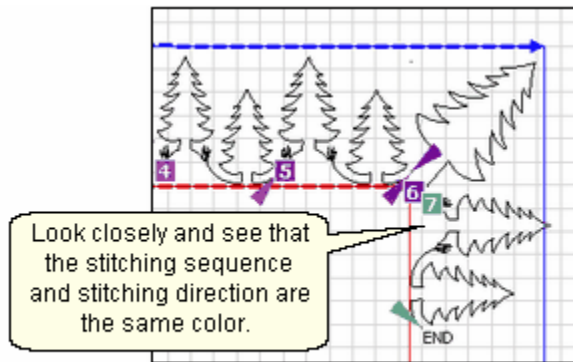
If any patterns have been flipped or rotated, pay special attention to the sewing direction. Double click the direction arrow to reverse the start/end points if needed.



 *Design It Yourself:* With experience you will be comfortable making corner patterns using your own border patterns. The [Draw Options](#)^[101] and [Extra Edit Options](#)^[88] are used to modify them and [Export Pattern](#)^[94] will save them in a re-useable format.

 *Tip:* Develop a plan and draw a diagram of the entire quilt top for reference. Include the shape of the corner treatments. Accurately measure each border area noting the maximum size of the border. Subtract the space required for the margins and bindings and the remainder is the area to be stitched. Use the remainder as the target border dimensions for planning the initial pattern size, the number of rows and repeats.

4.4.1 Border Planning

Border patterns that are large, open or non-symmetrical can usually be done while the body of the quilt is being done. They can be complicated however because the size of repeated patterns along the top border may be different than the size of the repeated patterns along the side borders. Calculating this difference, planning for the variations, and stitching a section at a time (every time the quilt top is rolled) is a more advanced topic.



Design It Yourself - True beginners might prefer to skip this section, and return to it after reading the rest of the manual and becoming familiar with quilting terms, features and functions.

The shape of the corner will have an impact on your plan.

1. [Butted borders](#)^[157] have no corner. They stop at the edge of the quilt or at the edge of the border.
2. [Mitered Corners](#)^[159] use the angled ends of the border pattern to create a mirror image.
3. [Square Corners](#)^[163] are like cornerstones where a separate pattern is used to fill the space.
4. [Custom corners](#)^[166] are designed to let the pattern flow continuously around the corner. This is possible when a pair of patterns (border and corner) are designed together.

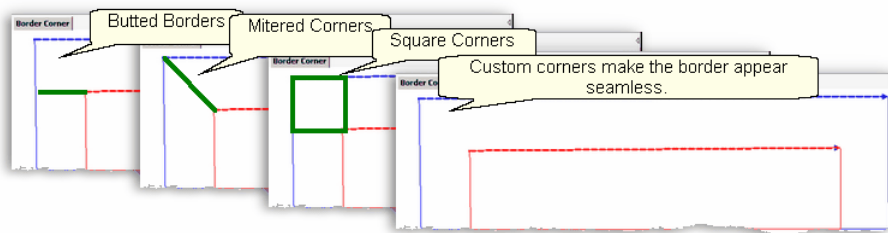

Butted Borders and Mitered corners do not use the Border/Corner feature of CS. Borders with square corners or custom corners do use the Border/Corner feature.

Make a Plan - Draw the quilt on the screen using the CS Draw capabilities. This step is optional - but recommended if the border pattern is very wide, or complicated (like cables).

1. Measure the quilt. Begin by taking measurements including the border height, the outer edge (-out), and along the border seamline (-in). Later you will measure the distance between corner patterns. These would be good things to save in the Project Notes !

Length: L-in _____ L-out _____ L-between _____
 Width: W-in _____ W-out _____ W-between _____
 Height: _____



Design It Yourself - If you set the origin to the upper left corner of your quilt, the background grid will be exactly aligned with your quilt.

2. Draw the Entire Quilt.

- Add the pattern: *PatternsPrecisionStitch/Geometric Square.qli* to the list.
- Highlight this pattern, and change the pattern details to reflect the outer border length and width.
- Click on Repeat Pattern icon.
- Set Reference Point=UpperLeftCorner, 1 Repeat, 1 Row.
- Move the machine to the upper left corner (outer edge) of the quilt and click OK. This has now defined the outer edge of your quilt.

- Close the Repeat Pattern Details dialog box.
 - Using the same pattern, change the pattern details to reflect the inner border length and width.
 - Click on Repeat Pattern icon.
 - Set Reference Point=UpperLeftCorner, 1 Repeat, 1 Row.
 - Move the machine to the upper left border seam inside corner (inner edge) of the quilt and click OK. This has now defined the inside edge of your quilt.
3. Mark the Current Quilting Area. With the machine head and Boundary Icon, mark the boundary around the upper and side borders, covering as much as possible.

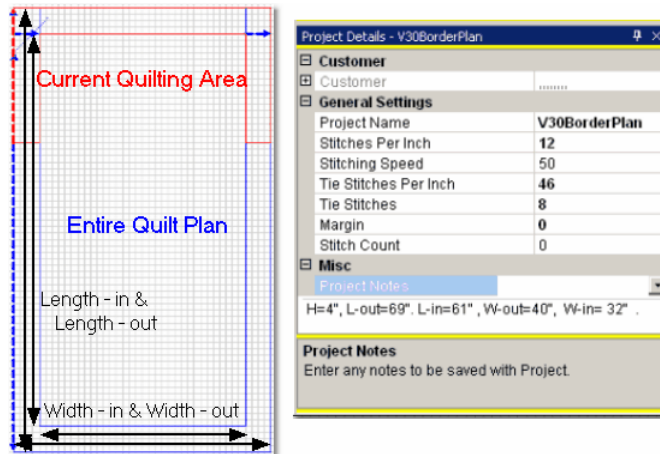

Tip: Change the grid size to a larger number when drawing the whole quilt. EX: a quilt 80"x 90" is hard to draw with a small grid size, but if the size is 10", it is easy.

4. Place the top corners. Choose the corner pattern and place one repeat on the screen. Adjust the pattern until it fits the corner. Create an additional reference boundary around the corner if desired. Remember to leave margins at the inside border seam and the outer binding line.

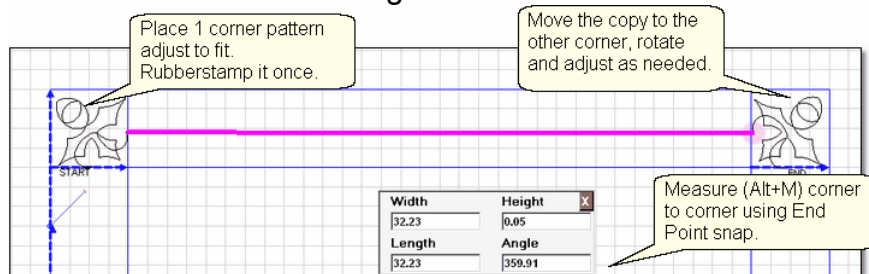

- Right click the corner pattern, choose Rubber Stamp.
- Move the copy to the opposite corner.
- Right click this pattern, Rotate 90° until the orientation is correct.
- Use Draw Measure (Alt+M) to measure the distance between the corner patterns. End Point Snap makes this easy.

5. Place the bottom corners. Our plan assumes the bottom border patterns are the same size as the top, so we can duplicate the top patterns for the bottom border.

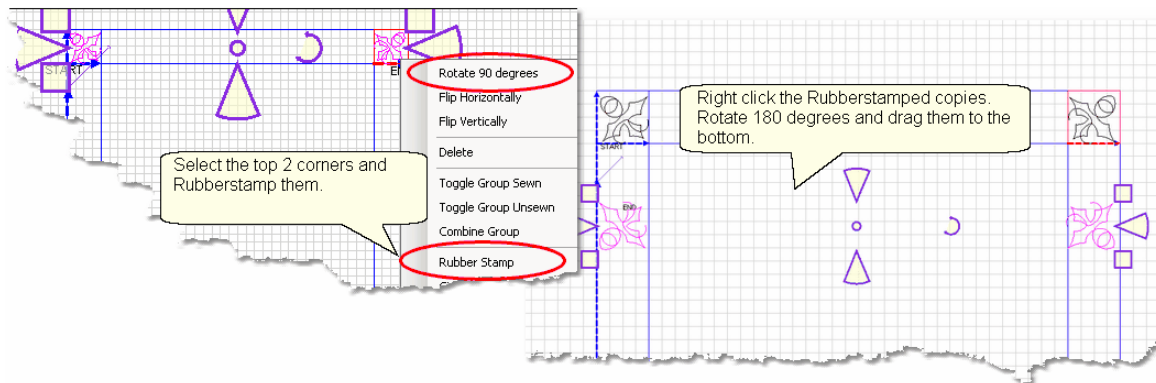

- Select the two top corner patterns,
- Right click the selection, and click Rubberstamp.
- Right click the rubberstamped copy and Rotate the pattern 180°.
- Drag the copy to the bottom border area.
- Use Draw Measure (Alt+M) to measure the side border (corner-to-corner) using End point snaps.

Tip: Directional border patterns should be rotated and not flipped H or V. Flipping a pattern creates a mirror image and the direction changes.

6. Place the top border patterns. In this step, we will have CS calculate the size and number of repeats needed for the top border. Select the border pattern and change the pattern height to fit the border space. Most people allow a 1/4" margin on both sides of the quilted design. Be sure Freeze Aspect=On so the pattern is not distorted.

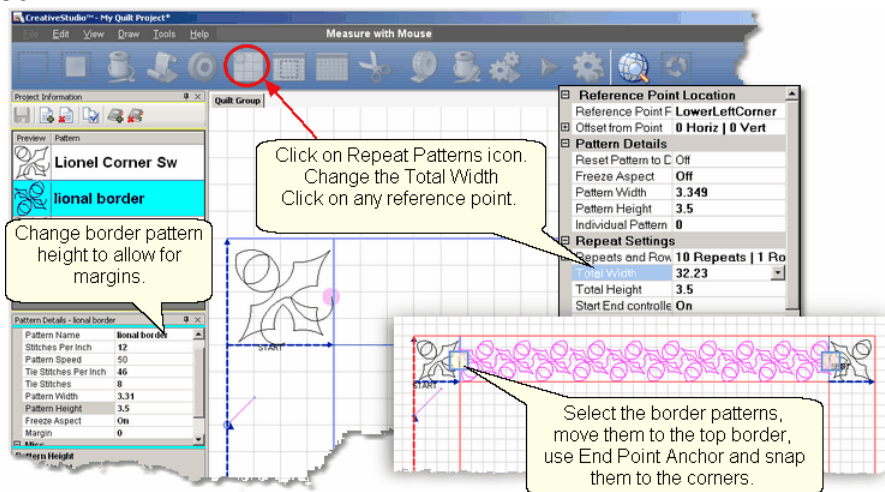

- Click on the Repeat Pattern Icon, and change the total width to the top corner-to-corner measurement.
- Click on any reference point, and CS calculates how many repeats are needed and they appear on the screen.
- Select them all and move them to the border area.
- Use End Point Anchor (F11) and End Point Snap (E) to connect them to the corner

patterns.

7. Place the side border patterns. Side borders are the same as the top borders (but they are rotated by 90° or 270°) so the process is the same. The Repeat Pattern Icon will be used again, and we will use the Length corner-to-corner number for the calculations.

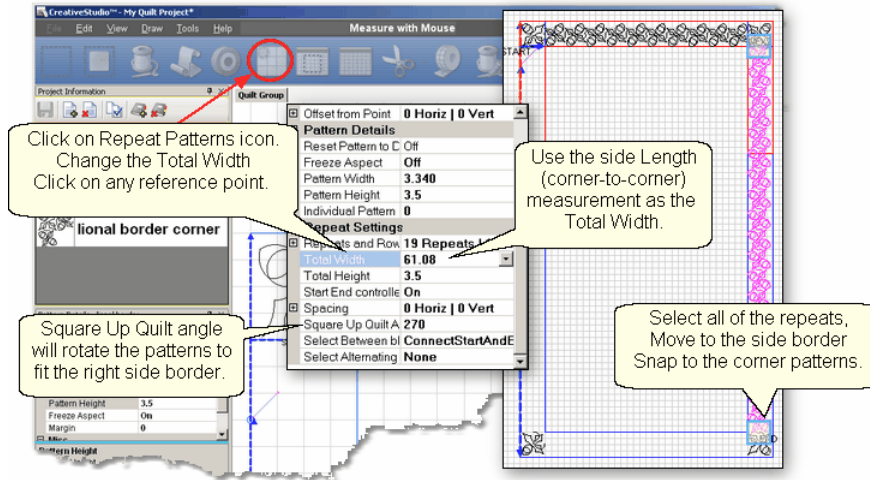

- Click on the Repeat Pattern Icon, and change the total width to the side corner-to-corner measurement.
- Set the Square Up Quilt Angle to 270° for the right side, and 90° for the left.
- Click on any reference point, and CS calculates how many repeats are needed and they appear on the screen.
- Select them all and move them to the side border area.
- Use End Point Anchor (F11) and End Point Snap (E) to connect them to the corner patterns.

8. Note the pattern sizes. Our objective was to see what size the pattern needs to be for the top and side borders. We knew they would be a little different, and they are. If we had not made this minor adjustment, and used the top measurement for the side borders too, the side border would have been off by almost 2 inches ($19 \text{ repeats} * 0.1 \text{ difference} = 1.9 \text{ inches total difference}$).

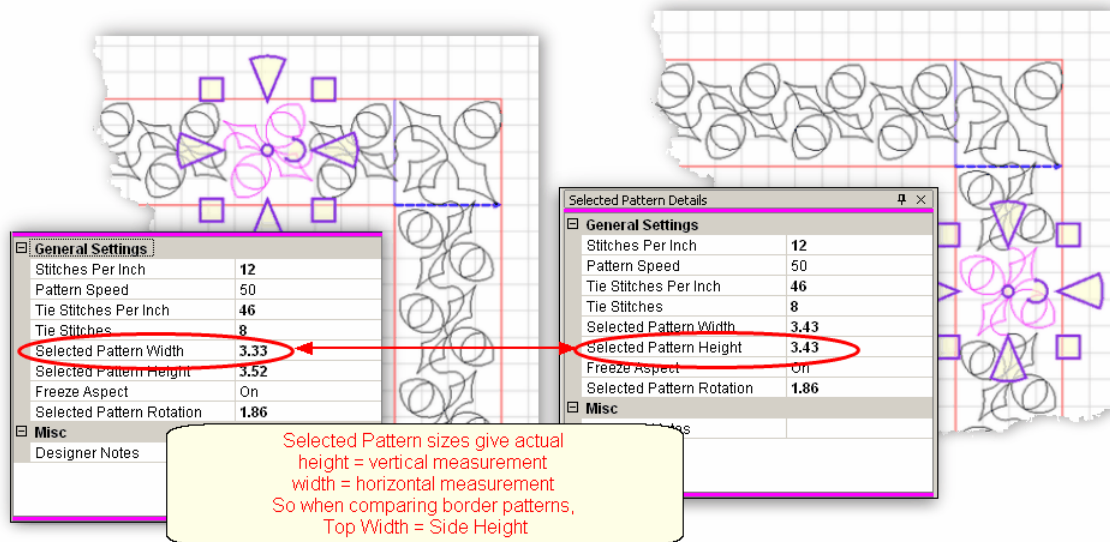

Planning the quilt shows us that the side border size needs to be a little different than the top/bottom border size. This doesn't seem too significant here but when a border design is very wide (like a feather) the size becomes very significant. By having a plan, you can preview the sizes (top and side) and see if the differences will be noticeable. You may want to switch patterns!

9. Rename the quilt group "Plan", and save the project.

4.4.2 Corners using Border_Corner

When a separate pattern is used for the corner, they are generally placed first. This feature will resize and position that pattern into the corners.



Feature: Border_Corner

Assumptions: Quilt is loaded and stabilized, machine is threaded, bobbins wound, belts engaged, and patterns have been added to the project. The Corner pattern should be highlighted so the Pattern Details are displayed in the Properties box. Most corner patterns need to retain their original shape so Freeze aspect ON might be a good idea.

Steps to follow:

1. Click on the [Border_Corner icon](#) 
2. CS prompts for the border boundaries:
Click Outer border first (UL, UR, LR, LL corners).

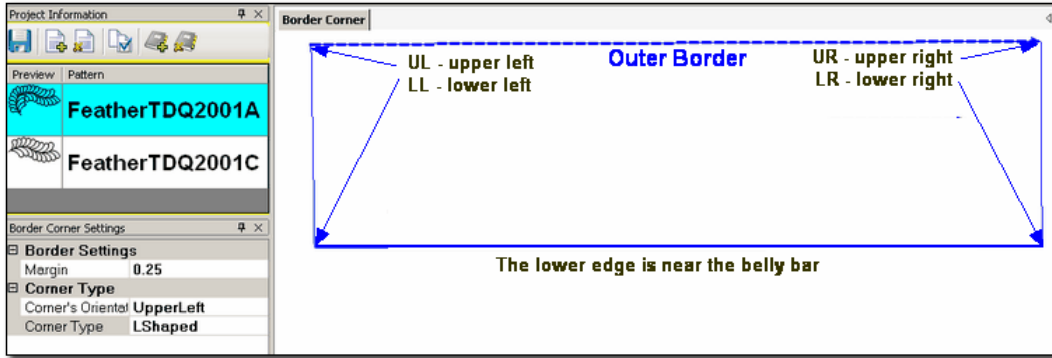

Click Inner border next (UL, UR, LR, LL corners).

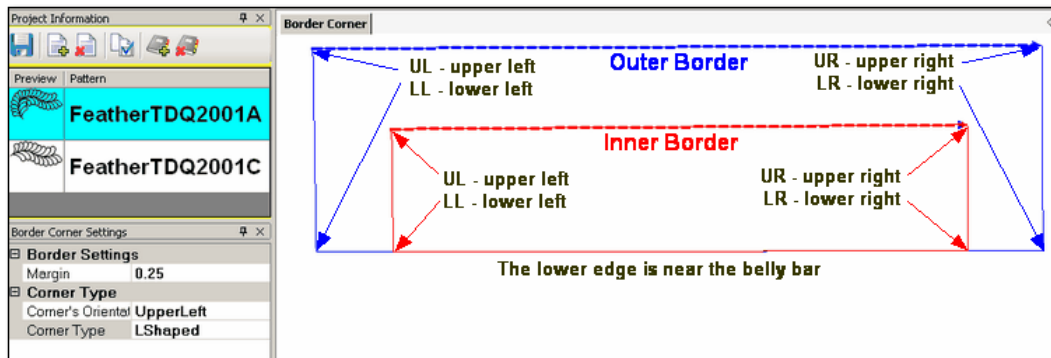

The image of the Outer Boundary is blue and the Inner Boundary is red. CS can tell if this is an upper or lower border by the distance between the two boundaries. If the bottom edges are very close, it is an upper border. Conversely, if the top edges are very close, it is a bottom border.

3. Edit the Border Corner settings, choosing the type and orientation that best fits the corner pattern. Here are some examples of corner types.

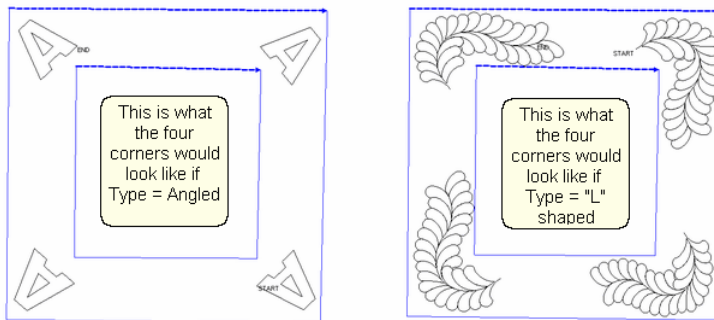

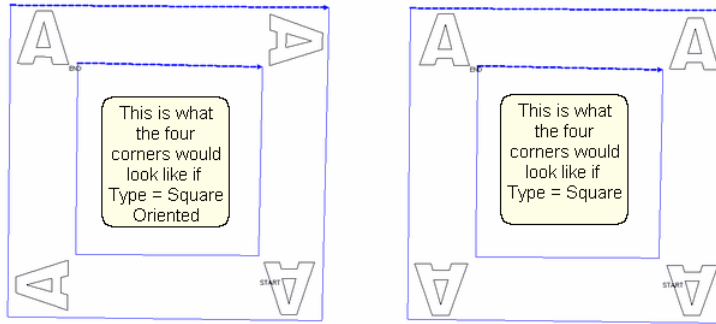



Corner Types:

- * "L" shaped corners extend past the corner into the border area.
- * Square corners have the top upright and the bottom upside down.
- * Square oriented corners are rotated in 90 degree increments.
- * Angled corners are angled toward the inside at each of the four corners.

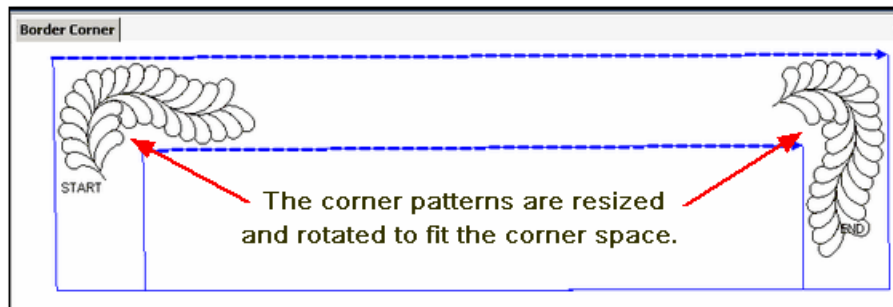
4. CS moves the corner pattern into the preview area.



If adjustments are needed, click on the pattern to select it (pink) and then resize and/or repositioned as needed. Don't forget to [save the project](#) .

 **Tip:** It is fine to stitch the two corner patterns first *IF* you are sure that the repeat pattern for the border area will fit without further adjustments. A safer method is to develop a plan to see how they fit.

 **Tip:** If you decide you don't like the corner pattern and want to try something else, just highlight the new corner pattern, click *Pattern to Boundary* icon, and CS will switch the patterns.

5. Click on Start_Quilting



and the sewing head will move to the Start of the first pattern. CS will prompt for pulling up the bobbin thread and choosing OK when ready to quilt.

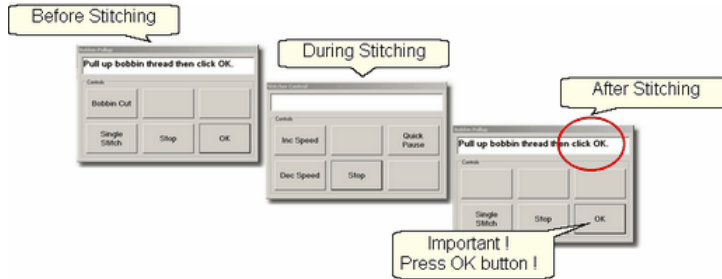

At the end of the quilting sequence, you will be prompted to pull up the bobbin thread. It doesn't matter how the bobbin thread is pulled up, secured or trimmed. Just be sure to click OK because it completes this process.

The Border Corner process is repeated at the bottom edge. CS will know from the boundaries that it is the bottom edge and will position the corners properly.

[Quick Reference Border-Corner](#)²¹³

4.4.3 Borders - Butted

There is no corner pattern required for Butted borders. The top and bottom borders stop at the outer edge of the quilt. The side borders stop at the edge of the border (where the sides meet the top and bottom). Sometimes the quilting patterns overlap but usually they are butted too, as our example will show.



Feature: Repeat Pattern

Assumptions: Quilt was measured, a diagram is drawn and the target border dimensions have been determined. The quilt top is loaded and stabilized, machine is threaded, bobbins wound, belts engaged, and patterns have been added to the project.

1. Click on the pattern to be used. This highlights it (cyan) in the Project Info area.
** CS defaults to Freeze Aspect ON initially so a height change (to fit the border) will change the width proportionately. CS then turns off Freeze Aspect so you can make minor changes to fit the space.*
2. Measure the top border height first and determine the height of the pattern. (Maximum border size less margins). Transfer the height measurements into the pattern height field of the [pattern details](#)¹³⁸.
3. Measure the top border width next, using the border seamline as the baseline. Be sure to measure in the direction you will be stitching because the measure process will also determine the square-up angle of the border. Write down these numbers on the diagram for use later.

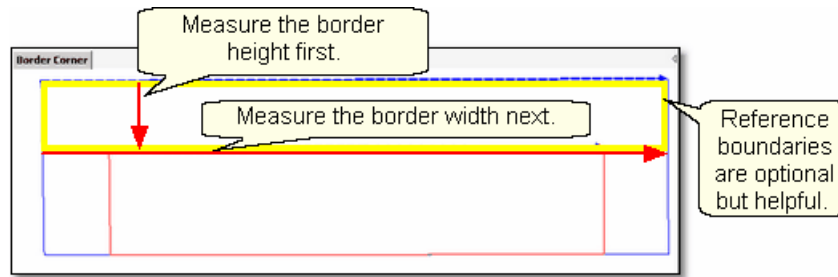

Tip: It is always a good idea to see if opposite borders are the same size. Minor differences (< 5%) can be handled easily. Significant differences require that each border be planned separately.

4. [Boundaries](#)¹³⁵ are optional but very helpful because they will show (in the preview area) any curvature in the seamlines. Reference boundaries can also trace the edge of a pattern so the butted border pattern can be positioned precisely.

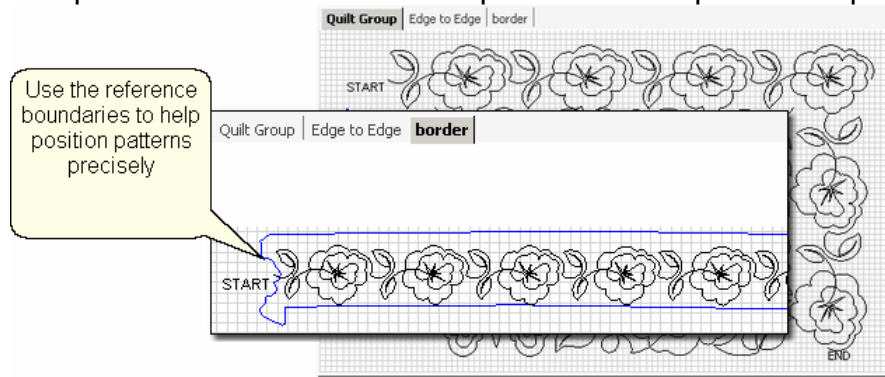

5. Click on [Repeat Patterns](#)¹³⁷ icon.  CS asks for a Reference point.

Tip: Before providing the reference point, be sure the [Repeat Pattern Setup](#)⁵⁰ dialog box is expecting the Reference point you plan to provide. Also change all the [Pattern Details](#)⁴⁶ and Repeat Settings as needed - It is easier to do this now, before the patterns are moved to the preview area.

6. Change the repeat settings.

* Transfer the border width measurement into the Total Width field, and CS will calculate the number of repeats needed.

7. [Choose a Reference point](#)¹⁴⁰.

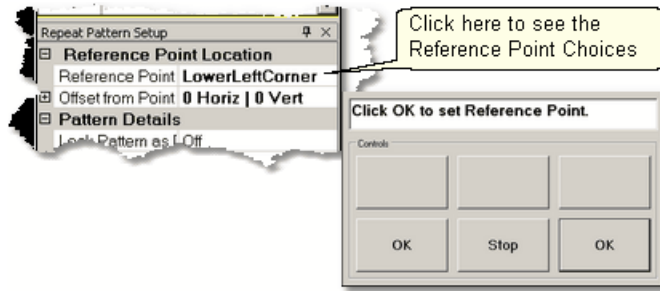

Move the machine head to that reference point and press OK to set it. CS moves the pattern(s) to the area anchored by the reference point. The position of the pattern repeats can be changed easily.

8. Edit the size and repeats using the [Pattern Details](#)¹³⁸ or [Repeat Setting Details](#)¹³⁸ first.

When done, [Save the project](#)⁶⁰.

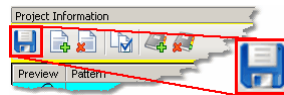

9. Make final adjustments in the preview area last. This includes checking the [sewing order](#)¹⁰².

10. Click on [Start_Quilting](#)  and CS moves the sewing head & prompts for bobbin pull-up.

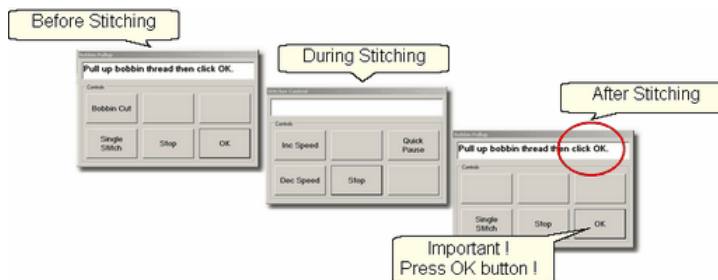

11. At the end of the quilting sequence, you will be prompted to pull up the bobbin thread and click OK. It doesn't matter how the bobbin thread is pulled up, secured or trimmed. Just be sure to click OK because it completes this process.

Tip: If the continuous line of the stitching was interrupted by the re-positioning of the individual pattern placement, CS may do tieoff stitches between the patterns. However, if the space is less than one stitch length, there will be no extra tieoff.

[Quick Reference Border-Corner](#)²¹³

4.4.4 Borders - Mitered

Border patterns that have angled ends can eliminate the need for a corner pattern when they are positioned to fit the miter, creating a mirror image. This technique requires [repositioning the patterns](#)⁸⁸ to create the mirror images. These border

patterns are usually directional so planning is very important.

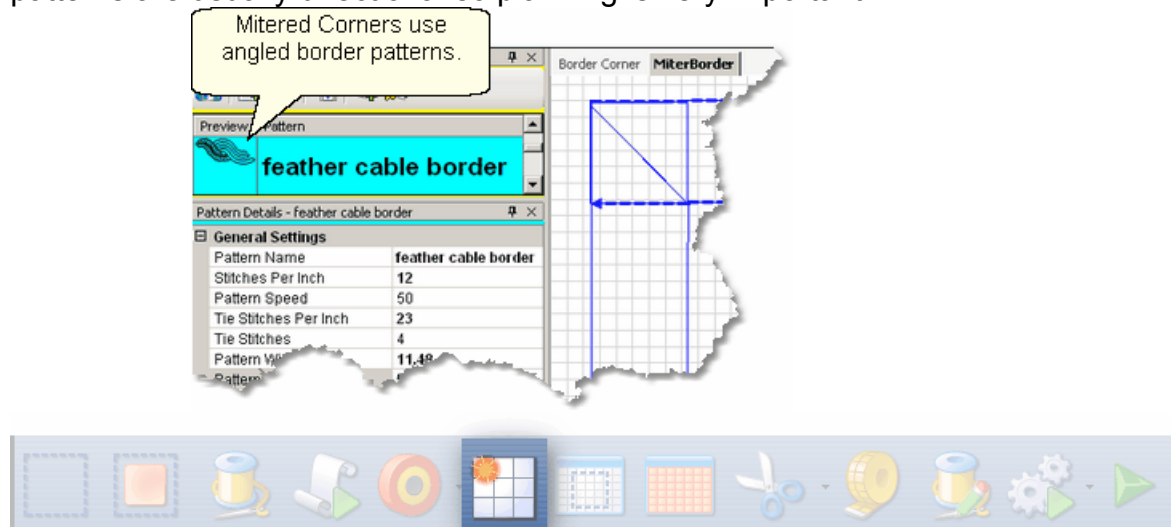

Feature: Repeat Pattern

Assumptions: Quilt was measured, a diagram is drawn and the target border dimensions have been determined. The quilt top is loaded and stabilized, machine is threaded, bobbins wound, belts engaged, and patterns have been added to the project.

1. Click on the pattern to be used. This highlights it (cyan) in the Project Info area.
* CS defaults to Freeze Aspect ON initially so a height change (to fit the border) will change the width proportionately. CS then turns off Freeze Aspect so you can make minor changes to fit the space.
2. Measure the top border height first and determine the height of the pattern. (Maximum border size less margins). Transfer the height measurements into the pattern height field of the [pattern details](#)¹³⁸.
3. Measure the top border width next. This measurement is just approximate because the true width depends on how the pattern fits into the angled sides. Measure the width across the center of the border piece. Write down these numbers for use later.

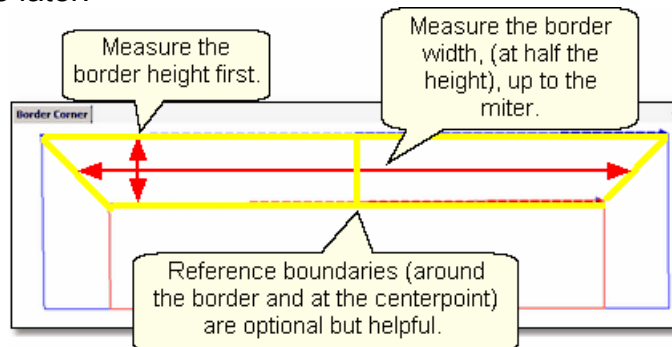

4. [Reference Boundaries](#)¹³⁵ are optional but very helpful because they will show (in the preview area) any curvature in the seamlines. When using directional border patterns, the centerpoint becomes very important so add a boundary there too.

5. Click on [Repeat Patterns](#)¹³⁷ icon.  CS asks for a Reference point.

Tip: Before providing the reference point, be sure the Repeat Pattern Setup dialog box is expecting the Reference point you plan to provide. Also change all the Pattern Details and Repeat Settings as needed - It is easier to do this now, before the patterns are moved to the preview area.

6. Change the repeat settings.

- * Change the Total Width to your measurement and CS will calculate the number of repeats needed.
- * Measure the border seamline and transfer the Angle to the [Square Up Quilt Angle](#) in the Settings.

7. Choose a Reference point¹⁴⁰.

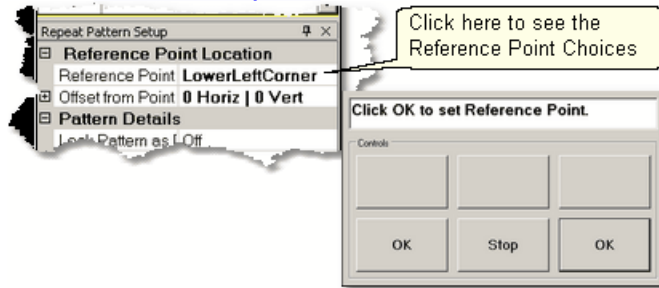

Move the machine head to that reference point and press OK to set it. CS moves the pattern(s) to the area anchored by the reference point. If the reference point clicked (on the quilt) is not the point being requested by the screen, just change the screen choice and the patterns will change.

8. Change the size and repeats using the [Pattern Details](#)¹³⁸ or [Repeat Setting Details](#)¹³⁸ first. When using a directional pattern like the one shown, it is a good idea to have an even number of repeats because half of them will be flipped to go in the opposite direction.

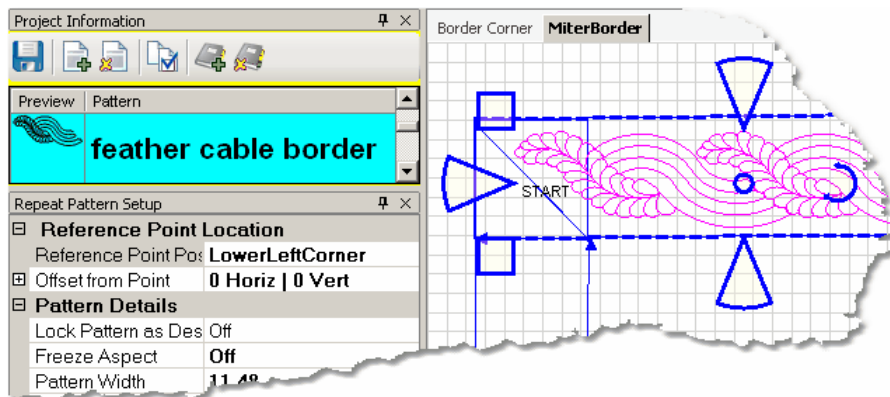

Tip: To reposition all the patterns together, they must be selected as a group. To do this press and hold the Control key while clicking on the individual patterns. Once they are all selected, click on the group and the resizing handles appear.

9. Make final adjustments in the preview area last. This includes checking the [sewing order](#) ¹⁰².

D.I.Y. Design It Yourself: Directional patterns need a transition pattern in the center of the border, making the direction change a design element. Place the transitional pattern in the preview area first. Remove any overlapping pattern segments using either trim function ([Trim Inside Icon](#) ¹⁷⁴ or [Draw Trim](#) ¹⁰⁸)

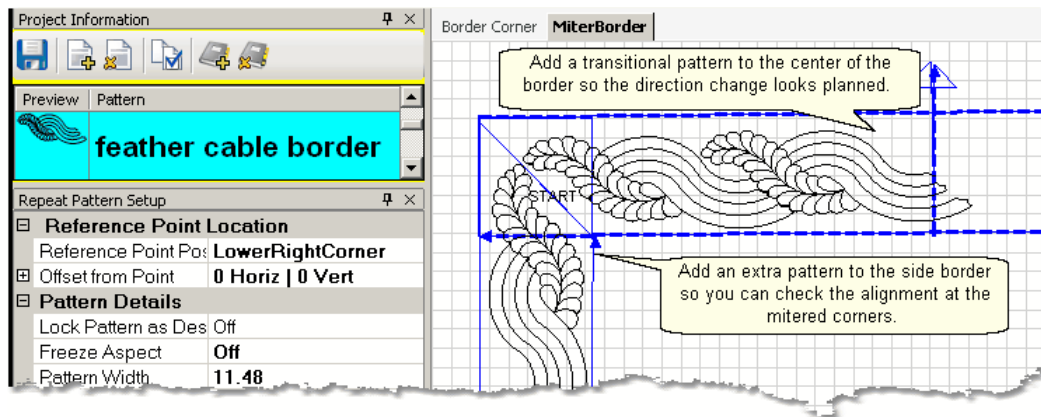

Tip: When working with mitered corners, it is a good idea to position the side border patterns, and check the fit at the miters. The sides don't have to be quilted yet, but seeing how the patterns align will make the final results better.

When done, [Save the project](#) ⁶⁰.



10. Click on Start_Quilting



and CS moves the sewing head & prompts for bobbin pull-up.

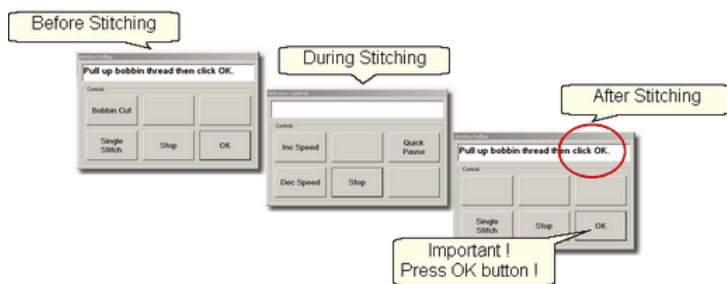

11. At the end of the quilting sequence, you will be prompted to pull up the bobbin thread and click OK. It doesn't matter how the bobbin thread is pulled up, secured or trimmed. Just be sure to click OK because it completes this process.

[Quick Reference Border-Corner](#)²¹³

4.4.5 Borders with Corner Squares

Border patterns don't always fit corner spaces so choosing a separate corner pattern is common. The corner should complement, but not necessarily match the pattern chosen for the border.



Feature: Repeat Pattern

Assumptions: Quilt was measured, a diagram is drawn and the target border dimensions have been determined. The quilt top is loaded and stabilized, machine is threaded, bobbins wound, belts engaged, and patterns have been added to the project. Corner patterns have been placed and stitched as follows:

- Prep Step #1. Click on Boundary Icon and define a boundary in the left corner.
 - Prep Step #2. Click on the Corner pattern to highlight it.
 - Prep Step #3. Click on Pattern To Boundary icon & CS moves the pattern in.
 - Prep Step #4. Adjust if needed.
 - Prep Step #5. Stitch.
- Repeat for the right corner.

1. Click on the border pattern to be used. This highlights it (cyan) in the Project Info area.

** CS defaults to Freeze Aspect ON initially so a height change (to fit the border) will change the width proportionately. CS then turns off Freeze Aspect so you can make minor changes to fit the space.*

2. Measure the top border height first and determine the height of the pattern. (Maximum border size less margins). Transfer the height measurements into the pattern height field of the [pattern details](#)¹³⁸.

3. Measure the top border width next, using the border seamline as the baseline. Allow for a margin at the corners if desired. Be sure to measure in the direction you will be stitching because the measure process will also determine the

square-up angle of the border. Write down these numbers on the diagram for use later.

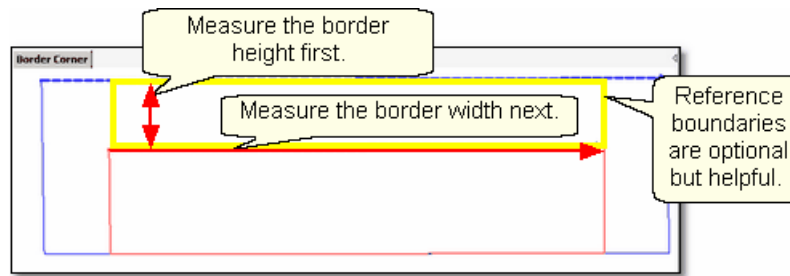

4. [Reference boundaries](#)¹³⁵ are optional but very helpful because they will show (in the preview area) any curvature in the seamlines. The Corner Square patterns are usually done before the borders are stitched. The corner blocks are often defined with outlining or [SID](#)¹³¹ so do this if desired.

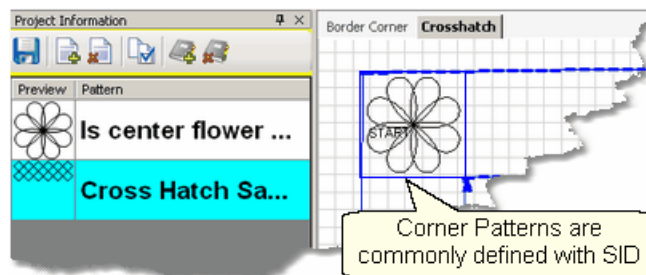

5. Click on [Repeat Patterns](#)¹³⁷ icon.  CS asks for a Reference point.

6. Change the repeat settings:

- * Change the Total Width to your measurement and CS will calculate the number of repeats needed.
- * Change the Square Up Quilt Angle, using the angle rotation number from the width measurement.

Tip: Sometimes it is a good idea to repeat the Measure step to get the Square Up Angle, especially if the quilt has been tightened or adjusted in any way..

7. Choose a [Reference point](#)¹⁴⁰.

- * Move the machine head to that reference point and press OK to set it. CS moves the pattern(s) to the area anchored by the reference point. The position of the pattern repeats can be changed easily, using the reference boundaries as the guide.

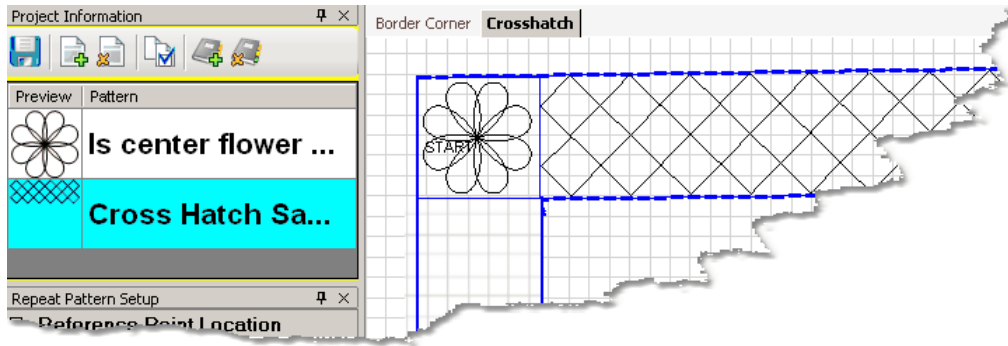

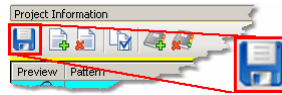

8. Change the pattern size (in [Pattern Details](#)¹³⁸) and/or repeats (in [Repeat Setting Details](#)¹³⁸) first.

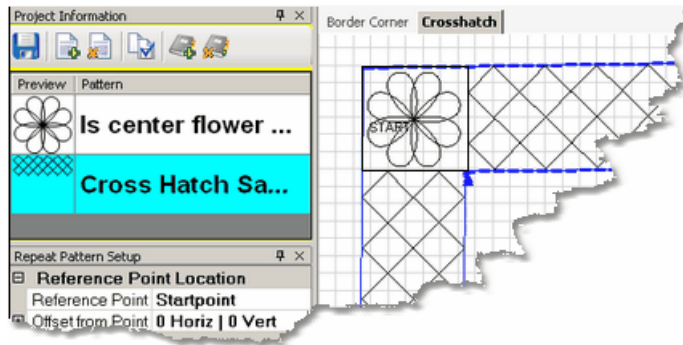

When done, [Save the project](#)⁶⁰.

9. Make final adjustments in the preview area last. This includes checking the [sewing order](#)¹⁰².



10. Click on [Start_Quilting](#)  and CS moves the sewing head & prompts for bobbin pull-up.

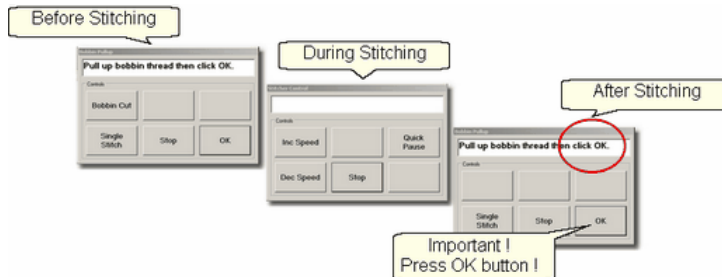

11. At the end of the quilting sequence, you will be prompted to pull up the bobbin thread and click OK. It doesn't matter how the bobbin thread is pulled up, secured or trimmed. Just be sure to click OK because it completes this process.

[Quick Reference Border-Corner](#)²¹³

4.4.6 Borders with Custom Corners

To get a visually seamless continuous flow around corners, customized corners are needed. The corner and border patterns are designed to fit together. The best results happen when the patterns can maintain their original proportions, so Freeze Aspect is important.

Cable and Feather patterns can be difficult to position, depending on how they were designed. It is a good idea to preview the corners with the border patterns using both the top dimensions and the side dimensions to make sure the quilt dimensions don't skew the feathers or cables excessively.

To do this:

- * Start with the Border/Corner feature, using the actual top border width.
- * Place the corner patterns on the preview area but don't stitch them yet.
- * Continue with the Repeat Pattern feature also using the top border width.
- * Place the border patterns on the preview area but don't stitch them yet.
- * Look carefully at the preview area. Do the patterns still look good together?
- * If the patterns look good, draw a sketch and make notes of the measurements.



Tip: Sometimes border patterns that are much wider than they are tall, will have to stretch or shrink to fit the actual border area. This will distort the shape of the feather (or cable) so they don't visually match the corners. Beginners might be better off choosing a different pattern.

Repeat the process using the actual side border dimensions instead of the top border dimensions. When you use the Border Corner feature a second time, you will be prompted for a new quilt group name - make it descriptive like 'Check Side Borders'. By repeating the process using the side border dimensions, you can check that the side patterns will look like the top patterns.



Design It Yourself: With experience you will be comfortable making corner patterns using your own border patterns. The [Draw Options](#)^[101] and [Extra Edit Options](#)^[88] are used to modify them and [Export Pattern](#)^[94] will save them in a re-useable format.

* Extend the sketch to include the side border placement. Be sure the border pattern fits the side borders as well as the top/bottom borders.

* **SAVE the project !**



Feature: Repeat Pattern

Assumptions: Quilt was measured, a diagram is drawn and the target border dimensions have been determined. The quilt top is loaded and stabilized, machine is threaded, bobbins wound, belts engaged, and patterns have been added to the

project. Patterns have been previewed, and the sizes noted. Place the custom corners using [Border/Corner](#)¹⁵⁴ as follows:

- Prep Step #1. Click on Border Corner Icon:
- Prep Step #2. Click the Outer Border boundary as prompted.
- Prep Step #3. Click the Inner Border boundary as prompted.
- Prep Step #4. Choose the Corner type ("L", Square, Square Oriented, Angle).
- Prep Step #5. Choose the Orientation (the pattern image looks like which corner?)
- Prep Step #6. Click Pattern To Boundary if CS hasn't automatically done it.
- Prep Step #7. Adjust size and placement if needed.
- Prep Step #8. Stitch the two corners.

1. Click on the border pattern to be used. This highlights it (cyan) in the Project Info area.

* CS defaults to Freeze Aspect ON initially so a height change (to fit the border) will change the width proportionately. CS then turns off Freeze Aspect so you can make minor changes to fit the space.

2. Measure the top border height first and determine the height of the pattern. (Maximum border size less margins). Transfer the height measurements into the pattern height field of the [pattern details](#)¹³⁸.

3. Measure the top border width next, starting at the endpoint of the left corner, ending at the startpoint of the right corner (knot to knot). Be sure to measure in the direction you will be stitching because the measure process will also determine the square-up angle of the border. Write down these numbers on the diagram for use later.

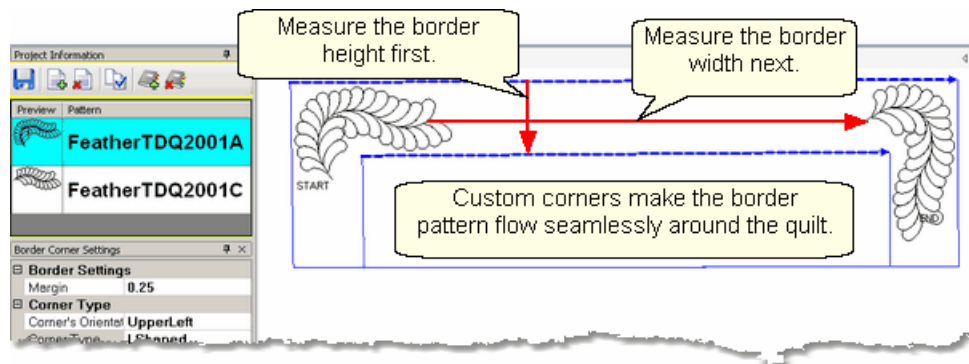

5. Click on [Repeat Patterns](#)¹³⁷ icon.  CS asks for a Reference point.

6. Change the repeat settings.

* Change Start End Controlled to = ON. CS will measure the width between the Startpoint and Endpoint instead of using the outside edges of the pattern.

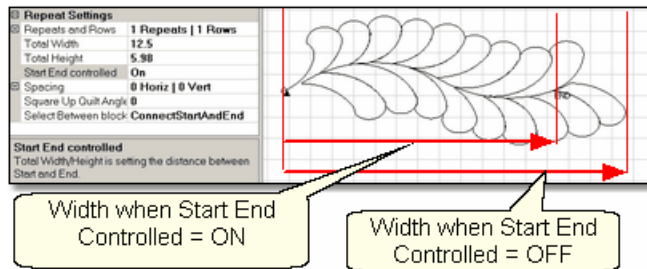

- * Change the Total Width to your measurement and CS will calculate the number of repeats needed.
- * Change the Square Up Quilt Angle, using the angle rotation number from the width measurement. Both of these changes can be done by transferring measurement iff the last thing measured was the width, from the endpoint of the left corner to the startpoint of the right corner.

7. Choose a [Reference point](#).¹⁴⁰

- * Move the machine head to that reference point and press OK to set it. CS moves the pattern(s) to the area anchored by the reference point. The position of the pattern repeats can be changed easily, using the reference boundaries as the guide.

8. Change the pattern size (in [Pattern Details](#)¹³⁸) and/or repeats (in [Repeat Setting Details](#)¹³⁸) if needed.

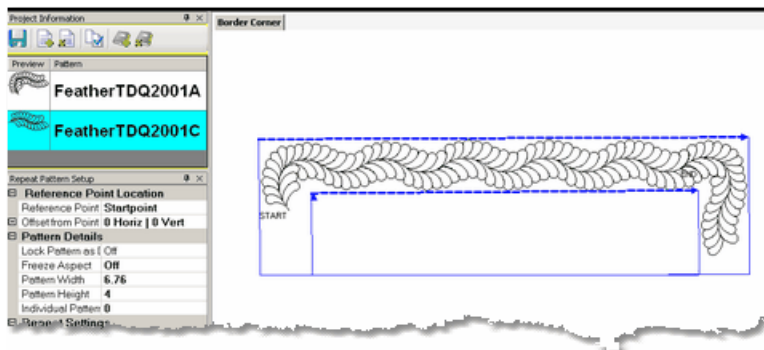

9. Make final adjustments in the preview area last. This includes checking the [sewing order](#).¹⁰²

When done, [Save the project](#).⁶⁰



Tip: Be careful when adjusting the repeated patterns. If the start/end points become separated by more than 1 stitch, CS will stitch them as if they were individual patterns.

10. Click on [Start_Quilting](#)  and CS moves the sewing head & prompts for

bobbin pull-up.

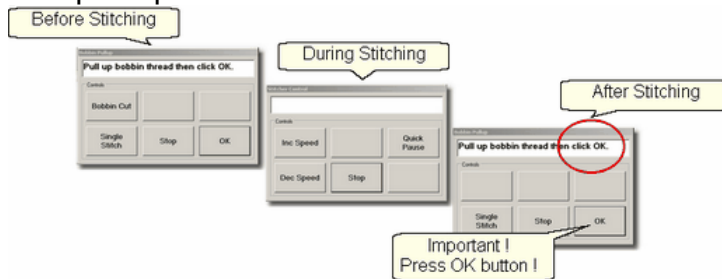

11. At the end of the quilting sequence, you will be prompted to pull up the bobbin thread and click OK. It doesn't matter how the bobbin thread is pulled up, secured or trimmed. Just be sure to click OK because it completes this process.

[Quick Reference Border-Corner](#)²¹³

4.4.7 Side Borders

Border patterns that are large, open or non-symmetrical can usually be done while the body of the quilt is being done. A section (or chunk) of both side borders is stitched every time the quilt top is rolled.

Border patterns that are very detailed or contain pattern segments that are double stitched might look better if the quilt is reloaded sideways. This is a personal preference. Patterns that are very complicated or detailed (cables or feathers are good examples) don't hide size variations well, so do the main part of the quilt first (including the four corners, top and bottom borders) and turn the quilt.

Quilt border sections as you quilt the center.

This is the most expedient method of doing the borders and it works well on most quilts. Essentially, the top border and corners are done first, the quilt is rolled, and sections of the borders are done, using reference boundaries to mark the border areas and to help align the new patterns with the previously quilted patterns.

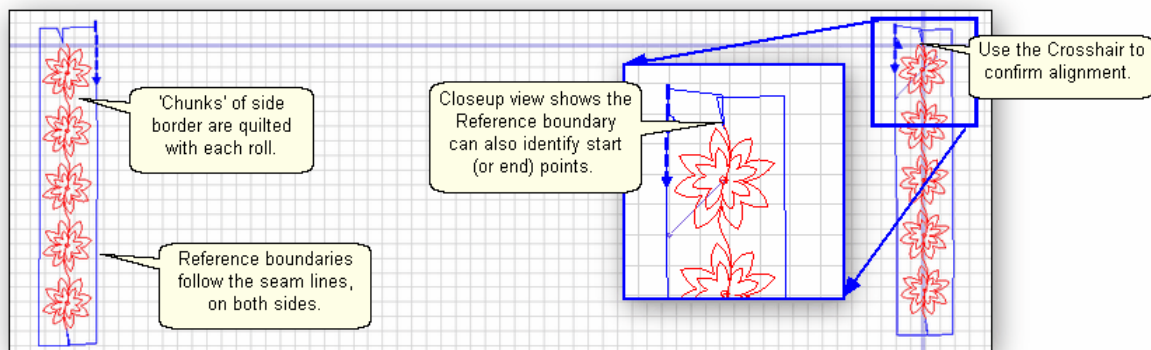

It is wise to include some side border pieces even when doing the bottom border. As you can see from the picture, not all quilts are square or straight, and positioning corners is easier if side border pieces are included.

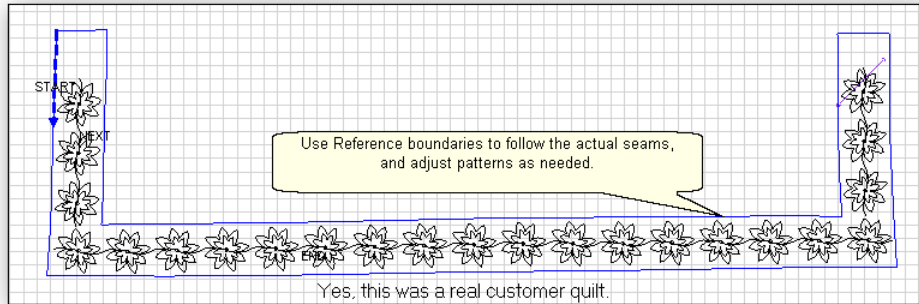

Turning the Quilt

When it is really important to get the perfect heirloom fit, turning the quilt to do the side borders makes sense. The four corners and top borders are done when the body of the quilt top is being quilted. Be sure to baste the side edges of the borders as you roll the quilt. Securing the [border seams with SID](#)^[128] is often a good idea too because it helps prevent the layers from shifting.

When ready to remove the quilt, find the halfway point of the side borders, and mark it on both sides with a safety pin. This point will be aligned to the center point of the table leaders when it is reloaded. Carefully remove the quilt from the table leaders. Rotate the quilt and re-load, attaching just the backing to the leaders. The side borders have been moved to the top and bottom edges and can now be measured and stitched as a unit.

Tip: Dense background fillers should be stitched last, after the borders have been completed. Any dense quilting in the background around custom quilt designs can make the fabric shrink. When this happens next to a border it can cause the border fabric to pucker and tucks are likely. A better method is to wait until all the blocks and borders have been completed and do the background fillers last.

[Quick Reference Border-Corner](#)^[213]

4.4.8 Sashings using Point_To_Point - Pattern

Sashings are mini-borders with an additional design requirement; they need to intersect each other and still look attractive. Placing border patterns (using Repeat Pattern feature) in sashing areas is possible but each sashing strip needs to be measured and squared up individually. The Point To Point technique using the right pattern makes quilting the sashings easy.

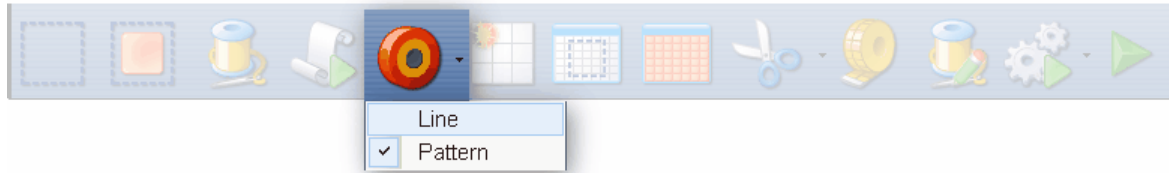

Feature: Point to Point - Pattern

Assumptions: Quilt was measured, a diagram is drawn, the quilt top is loaded and stabilized, machine is threaded, bobbins wound, belts engaged and patterns have been added to the project. Block patterns have probably already been stitched (and the sashing will be stitched around these blocks).

Prep Step #1 - Optional - Define [Reference boundaries](#)¹³⁵ to check the P2P placement. To do this, click on the Boundary icon and CS prompts for the points that define the boundary. Make as many as needed to check the placement.

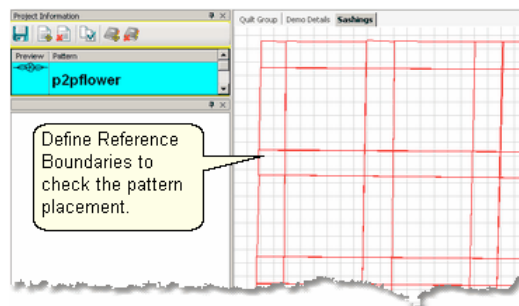

Prep Step #2. Choose a pattern. Select a pattern with the startpoint on the left, the endpoint on the right and both points on the same horizontal line. [P2P patterns](#)⁶⁶ must stitch from left to right.

Prep Step #3. Change [pattern details](#)⁴⁶ if needed. Be aware of the pattern size, proportion and any margins. Measure the size of the sashing strips and choose a pattern size that fills the space but stays contained in the sashing. Use the Preview area to audition the size and placement of the patterns if desired.

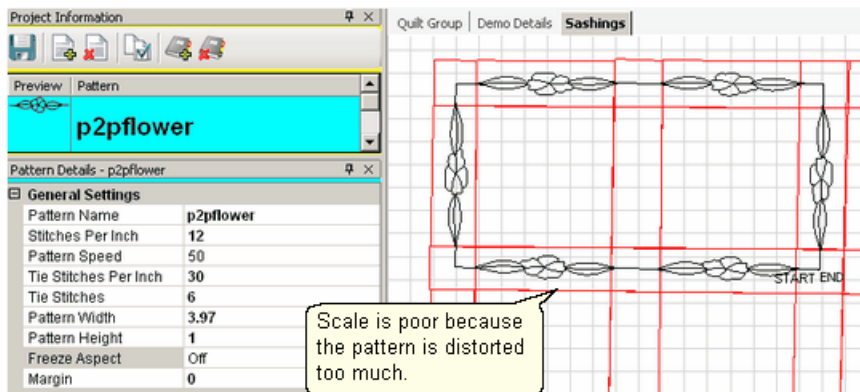

Prep Step #4. Plan the 'Point Layout' before beginning. Most patterns look the best when they maintain their original proportion (Freeze aspect= On), but this means you need to have P2P intervals that also allow the pattern to fill the space. Other patterns

need to have one consistent dimension even if the other varies (Freeze Aspect=Off). For example, a pattern being stitched inside a sashing area should have one of the dimensions fixed so it doesn't stitch outside of the sashing.

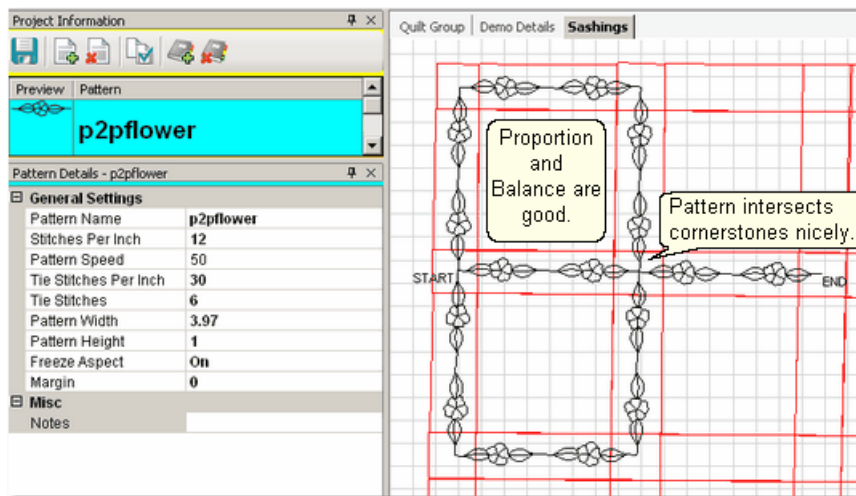

Steps to follow:

1. Click on the P2P icon

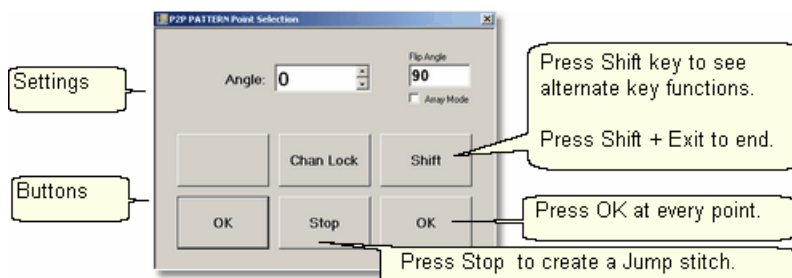

A dialog box appears with Settings and Buttons:

Settings:

Angle: This is the current angle that will be used when the Channel Lock is turned on.

Flip Angle: If array mode is not checked, this angle can replace the current angle when the channel lock is on. To flip the angle, press and hold the shift button on the keypad, and press the Chan Lock button. To flip it back again, repeat the 2-button sequence.

Array Mode - when checked, CS uses a 2-button sequence to increase the current angle by the number of degrees shown in the Flip Angle. To increase the current angle, press and hold the shift button on the keypad, and press the Chan Lock button. Repeat this to increase it again.

Buttons

Chan Lock - locks the head so it stitches along one fixed angle.

Shift: Press this AND Chan Lock to Flip the lock angle.

OK (either button) identifies the points.

Stop indicates the end of the P2P-pattern sequence. If more points are clicked after pressing Stop, they will be detached from the first segment by a 'jump stitch'.

This is like turning the needle off, and moving to the next click to resume.

2. Press OK to define the path. Move the machine head from one point to the next, pressing OK on each one. The machine makes a popping sound every time the OK button is pressed. This sound confirms that the point has been registered.

Tip: Using the laser light to help identify the P2P points is very helpful but if the light is not positioned properly, it can be deceiving. Each click is registering the position of the needle, not where the light is shining.

3. Press 'Shift' and 'Exit' to complete the P2P setup process.

* P2P isn't stitched immediately - it shows up on the screen first.

Tip: Each P2P pattern is considered an individual pattern and can be modified if needed. Just click on the pattern to select it (pink) and use the resizing handles to change it.

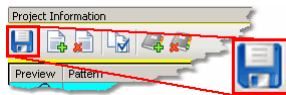

When done, [Save the project](#) ⁶⁰.

4. Click on Start_Quilting  and the sewing head will move to the Start of the pattern. CS will prompt for pulling up the bobbin thread. Press OK when ready to quilt.

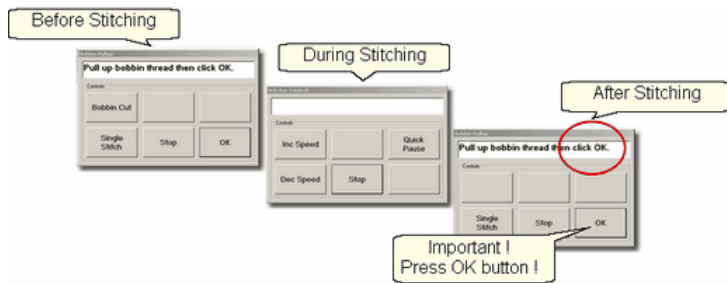

At the end of the quilting sequence, you will be prompted to pull up the bobbin thread and click OK. It doesn't matter how the bobbin thread is pulled up, secured or trimmed. Just be sure to click OK because it completes this process.

When the patterns are all stitched, the screen will display them with red lines instead of black. This is a visual reminder that they are tagged as having been sewn already.

Design It Yourself - It is possible to use the P2P - Pattern feature using the mouse and working directly in the preview area on the screen. See [Draw P2P Pattern](#) ¹¹⁴.

[Quick Reference P2P Pattern](#) ²²²

4.5 Phase 4 - Backgrounds

An Edge-to-Edge (E2E) quilting design is a very simple form of background quilting. The pattern is stitched both across (multiple repeats) and down (multiple rows) the area. For custom quilting, background fillers are frequently used. This is dense quilting around an applique or quilted motif. The filler compresses the background allowing the applique or motif to be framed and highlighted.

4.5.1 Background Fillers using Trim - Inside

Applique blocks are good examples of the need to stitch the background down, allowing the applique to 'pop'. The background pattern is usually a dense filler pattern. The Trim-inside feature allows the background pattern to be positioned over the entire block boundary. On top of that, the boundary of the applique shape is defined and the boundary is trimmed away from the inside of the applique area so it won't be stitched over.

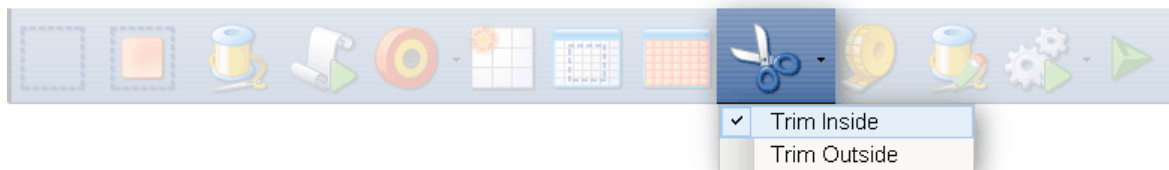

Feature: Trim Pattern - Inside

Assumptions: The quilt top is loaded and stabilized, machine is threaded, bobbins wound, belts engaged and patterns have been added to the project.



In this example, a large area will be quilted using a background filler pattern (bubbles). The quilt has some nautical creatures that are appliqued and will not be quilted with bubbles.

Steps to follow:

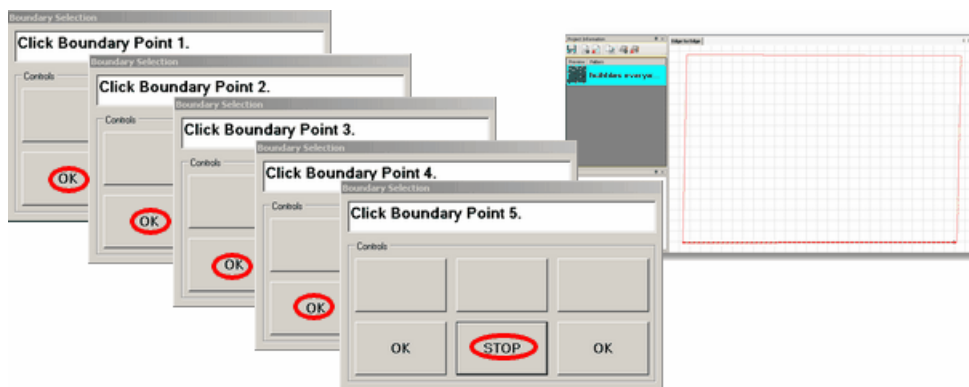
1. Click on the Boundary icon  and follow the prompts to define the boundary of the background area. If the project were to fill the background of an appliqued block, this would be the outer boundary.



2. Move the background filler pattern in.

Use [Pattern to Boundary](#)  ¹³⁵ or [Repeat Patterns](#)  ¹³⁷ depending on how many repeats are needed to fill the area.

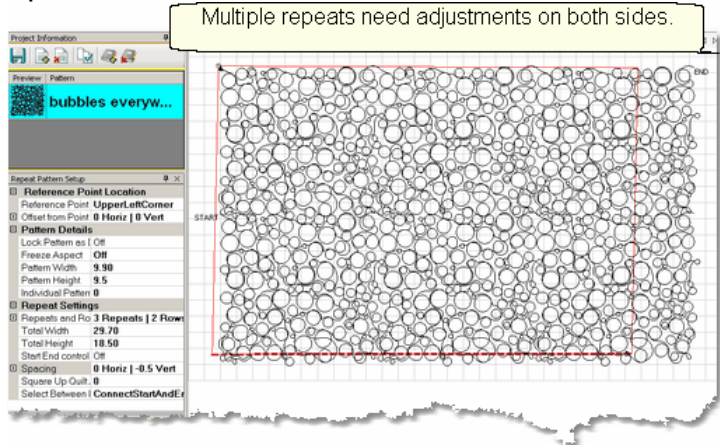

This example shows 3 repeats and 2 rows that were nested vertically by -.5". There is a gap on one side border and an overlap on the other which need to be [adjusted](#) ⁷⁴.

3. Select all the patterns together  before adjusting the size and position. This prevents the individual patterns from becoming separated from the whole row. If the pattern doesn't fit exactly, let it extend past the outer boundary. The excess can be trimmed off before stitching.

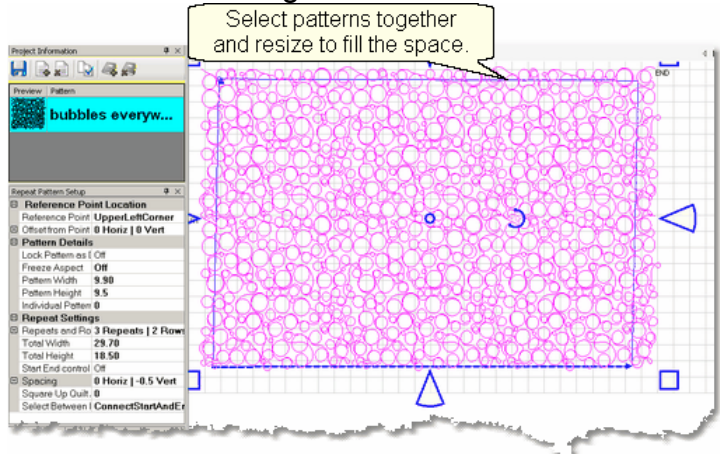

4. Specify Trim Inside.

5. Click on the Trim icon.  CS will prompt for a boundary. Use as many points as needed to define the boundary of the applique.

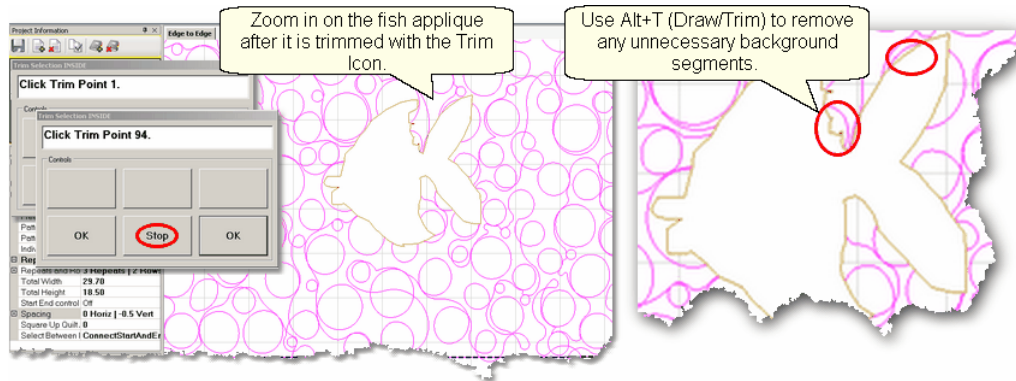

6. Click Stop when done and CS will erase everything inside the applique boundary, leaving the filler pattern in the background. Zoom in closely and look for any unnecessary pattern fragments in the background. These are easily removed with the mouse by using the Draw/Trim method, which allows additional trimming of the pattern in the Preview Area.

Tip: If tieoff stitches are being used, make them tiny and use the competitive Tieoffs. For people who prefer to hand tie knots and bury threads, change the Configuration form to uncheck 'tieoffs', and check 'Bobbin Stitch' and 'Stop at Jump Stitch'. Now CS will stop and you can leave longer thread tails to hand tie and bury.

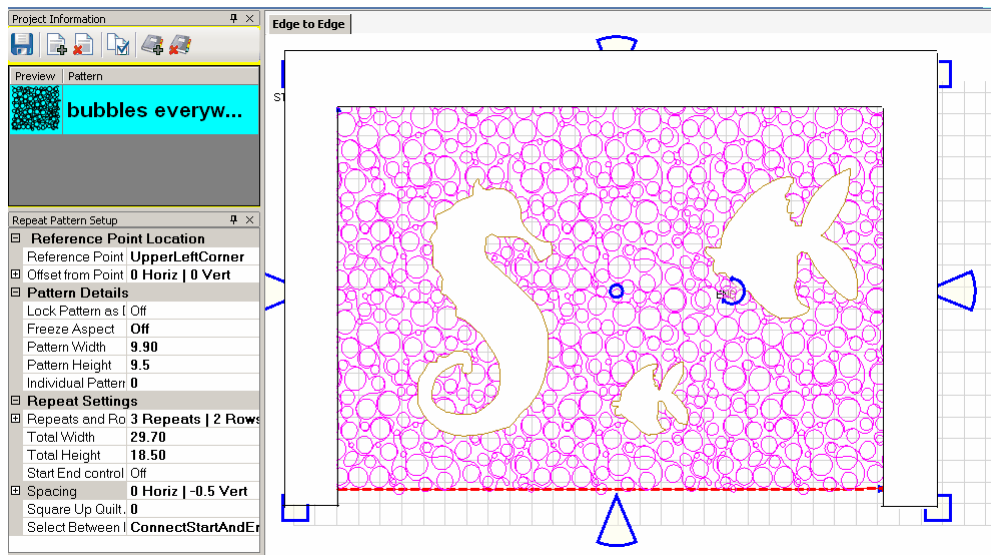

Continue with additional Trims as needed.

When done trimming the applique, trim the outer edges if needed. In this example, the bottom edge fit well so only the top and sides were trimmed. This is done using the same Trim-Inside feature, and creating a boundary around the outer edges as shown. Be sure the boundary around the outer edge covers all of the background filler. If any of the bubbles peek out, they will be stitched.

7. Save the Project. 60

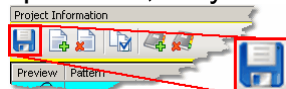

Tip: Multiple "Trim-Inside" boundaries are possible in one quilt group (but only one "Trim-Outside") so trim until the pattern is customized to fit the space, even if it takes multiple trims.

8. Click on Start_Quilting  and CS moves the sewing head to the start of the pattern and prompts for pulling up the bobbin thread.

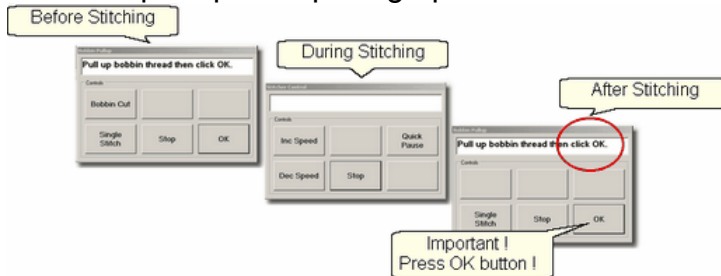

9. Click OK when ready to quilt. If multiple patterns were moved into the boundary, they will stitch in the order they were moved. At the end of the quilting sequence, you will be prompted to pull up the bobbin thread and click OK. It doesn't matter how the bobbin thread is pulled up, secured or trimmed. Just be sure to click OK because it completes this process.

[Quick Reference Trim Inside](#) ²²⁴

4.5.2 Pantographs using Edge_To_Edge

Edge To Edge pantographs are continuous line designs stitched repeatedly across the quilt. Many pantographs span the entire quilt but they can also be confined to an inside area or even a border. Aligning the rows of a pantograph can be tricky, especially after rolling the quilt so CS has a special feature (E2E Continue) to help do that successfully.



Feature: Edge to Edge (E2E)

Assumptions: The machine is threaded, bobbins wound, belts engaged and patterns have been added to the project.

Prep Step #1.) Measure the quilt length and width accurately before loading the quilt. If you are leaving a margin at the top and bottom, be sure to reduce your total quilt length by this amount. Also it is a good idea to reduce the length a little to accommodate shrinkage caused by the quilting. This could be from 1% to 5%, depending on the fabrics, batting and quilting density.

Prep Step #2) Load the quilt and baste the outer edges.

Prep Step #3) Choose a pattern and think about the scale. Large scale, open quilting results in a more supple quilt and small scale, dense quilting is a bit stiffer.

Prep Step #4) Change the pattern details (height and width) to reflect the scale you prefer.

Pantograph patterns with irregular outer edges are designed to nest together. This often puts gaps at the edges. If needed, plan on oversizing the first E2E boundary so

the quilting extends past the edges of the quilt to eliminate gaps. Use the Trim function or [Draw Trim](#)¹⁰⁸ as needed to remove the excess on the top and sides.

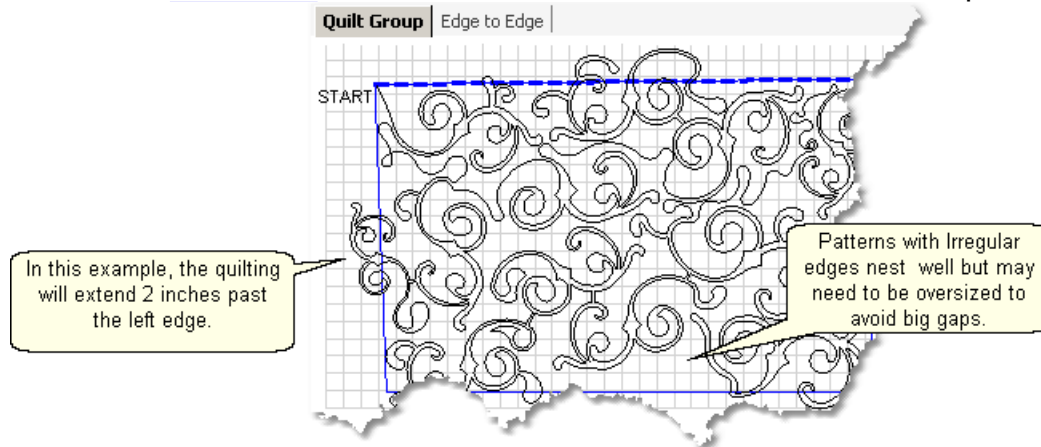

Tip: Use the grid to determine how much a pattern needs to extend beyond the quilt edges.

Steps to follow:

1. Click the E2E icon.



CS prompts you to click the four corners of the first boundary. Make this as large as possible to minimize the number of times the quilt must be rolled. CS also will create a new Quilt Group named Edge to Edge. (If this quilt group name is already taken, it will prompt you to type in a new, unique name.)

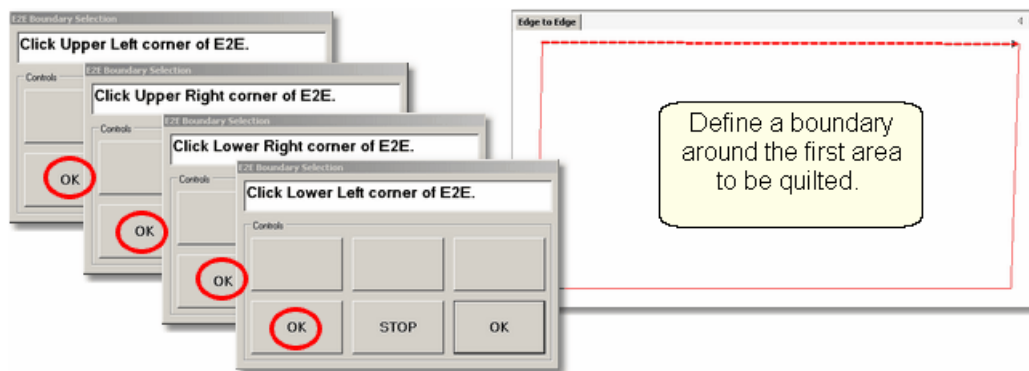

2. Enter the quilt length in the [Primary Settings](#)⁵³ area. Increase the actual measurement if the pattern will be stitching off the top & bottom edges of the quilt. Decrease the actual measurement to adjust for top and bottom margins and shrinkage (if needed).

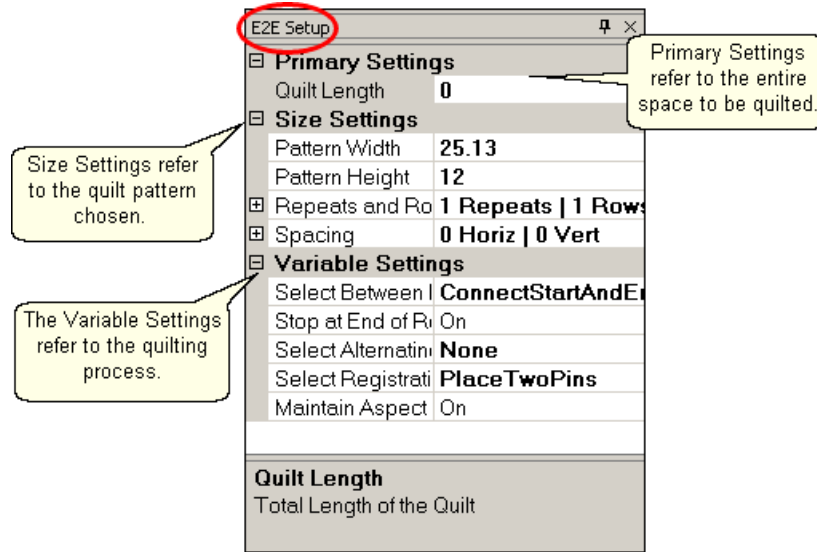

CS measured the width in step 1, and gets the length from the Primary Settings. It now has enough information to automatically calculate the number of repeats and rows required. This is just a suggestion! All settings can be changed in Setup mode (but not in Edit mode).

3. Check the E2E Setup Details:

Size Settings:

- * Pattern Width and Pattern Height may be different from what you started with because CS may need to adjust each individual pattern measurements to accommodate the total measurements.
- * Repeats and Rows have been set but can be changed if you do it in the setup mode (which means don't close the E2E Setup box until you are sure adjustments are done).
- * Spacing refers to the amount of space between patterns, both horizontally and vertically. Negative numbers reduce the space between patterns (rows or repeats) and positive numbers increase it.

Variable Settings:

- * Select Between Blocks describes what you want CS to do between blocks. Connect Start And End is preferred for pantographs. This connects the start of one pattern to the end of the previous pattern. Bobbin Pullup is used if each repeat is a separate block pattern. CS automatically switches to Bobbin Pullup if the repeated patterns are not connected.
- * Select Alternating type – allows staggered rows. Complete instructions are included in the next section. None means don't stagger the rows. Plus Row On Top means one extra repeat will be added to the first row and every other row. Minus Row On Top means one repeat is taken away from the first row and every other row.
- * Select Registration refers to the method of spacing the rows properly every time the quilt is rolled. Place Two Pins means CS will pick the registration points and you need to mark them (with pins or a marker). Use Start Point and End Point means CS will use the start and end point of the previous row as the registration points. Due to variations in patterns, Place Two Pins is the safest (and the

default).

- * Maintain Aspect means CS will try to keep the adjusted pattern ratio (length:height) the same as the original pattern. This can't always be done however because the pattern dimensions may not share common factors with the quilt dimensions. For quilters who 'don't do math', this just means it won't fit without a little stretching.

4. Look at the image in the preview area. WYSIWYQ - What you see is what you quilt, so if you don't like it, change it now.

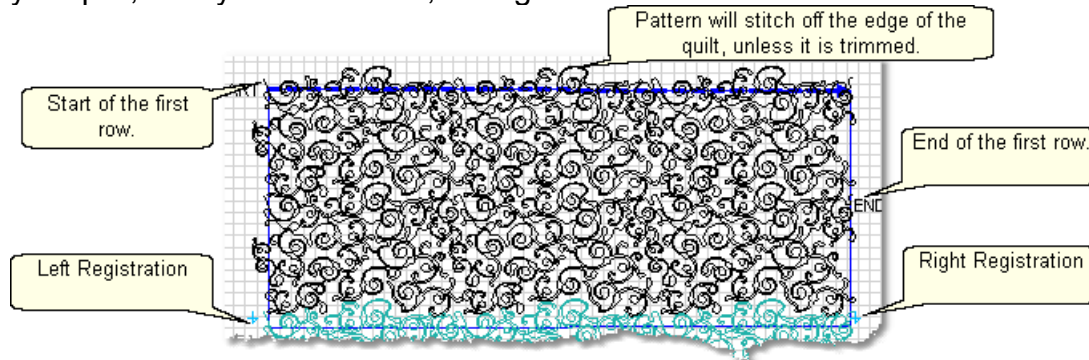

The top edge is the baseline shown as a thicker, dashed line on the screen. The pattern in the example has irregular edges which make it nest nicely. However, the pattern will stitch off of the edge when positioned to eliminate the gaps. Make sure to add the extra space to the "Quilt Length" dimension. The Trim-Inside function can be used to trim off the excess using the machine head ([Trim Icon](#)³⁷) or the mouse ([Draw Trim](#)¹⁰⁸).

Pattern colors indicate the sewing status. **Red** means the pattern has already been sewn. **Black** means the patterns have not been sewn. **Teal green** means the patterns won't fit in the current quilting space so CS can't quilt them yet.

Adjusting patterns that nest can be done before any quilting begins. Just select all the patterns at once ([Select All icon](#))⁴¹ and reposition as needed. If adjustments are needed after the first rows have been completed, the non-quilted patterns need to be selected together. This can be done by holding down the Ctrl key and clicking on each pattern that needs to be adjusted, or selecting a group of them with the [Click-and-Drag method](#)⁷⁴.

When it looks good, [Save the project](#)⁶⁰.

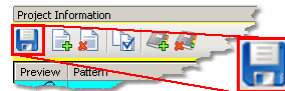

5. Click Quilt



The machine moves to the start of the first pattern, takes a single stitch and prompts you to pull up the bobbin, so do that. Press OK on the keypad when ready. The first row now begins.

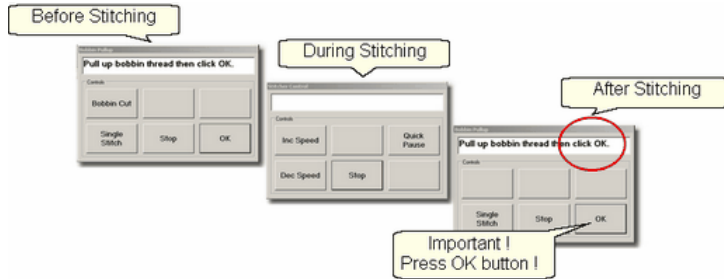

6. At the end of the row, CS stops and prompts you to cut the bobbin thread. It doesn't matter how the bobbin thread is pulled up, secured or trimmed. Just be sure to click OK because it completes this process.

6A. IF you have room for another row the machine will move to the beginning of the next row, take a stitch, prompt for Bobbin pull-up and click OK to quilt the next row. Repeat these steps until all the rows for the current section are complete.

7. When CS finishes the last row that fits, you will be prompted to cut the bobbin thread and mark the two registration points. Here is what will happen:



* CS finishes the last row that will fit. CS prompts you to **Pull up bobbin thread**, so do that. **Click OK** to complete the end-of-row process.

* CS prompts you to click OK when ready to mark the Right registration point. **Click OK** and the stitcher moves to the first registration point. Place a pin in Registration Point #1 (where the needle would enter the fabric).

* CS prompts you to click OK when ready to mark the Left registration point. **Click OK** and the stitcher moves to the second registration point. Place a pin in Registration Point #2 (where the needle would enter the fabric).

* **Click OK** to complete the process.

[Save the project](#) 

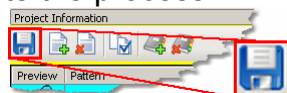

8. **Roll the quilt** (baste the sides, check the bobbin, etc.) It is also a good idea to check that the quilt is still square. Use the channel lock to check that both registration marks are on the same horizontal line.

Now finish the quilt by using the Feature: Edge To Edge Continue

Tip: When rolling the quilt top, leave extra space above the registration points if your patterns are nested. The space between the pickup roller and the registration points is used when patterns are nested, so be sure there is enough room.

When something goes wrong - The two most common mistakes are made when rolling the quilt.

1. The quilt is up too far and the machine hits the pick-up roller causing an 'Abort Due To Obstacle' error. When this happens, the quilt must be repositioned and the project origin must be relocated, to synchronize the quilt and the CAD screen. There is a good explanation of this in the [Relocate Patterns](#)^[95] section of this manual.

2. The quilt is rolled before the registration points are marked. When this happens, the quilt and the screen become out of synch. Roll the quilt back to its previous position, [Relocate](#)^[95] the Project Origin, and [Restart](#)^[195] the last pattern of the last row, about 2-3 stitches from the end. This will force CS to go through the process of identifying the registration points again, and then the quilt can be rolled normally.

Feature: Edge To Edge - Continue



Edge-To-Edge Continue is a special feature that aligns pantograph rows together properly after the quilt has been rolled.

Assumptions:

This assumes the first section (or more) is done, the registration points have been marked and the quilt has been rolled.

Steps to follow: (all these steps are considered 'edit' mode because you can't return to the E2E Setup details).

9. Click EdgeToEdge_Continue 

10. Mark the boundary as prompted:



- * CS prompts for left registration mark. Move the machine head to the UpperLeft registration point & Press OK.
 - * CS prompts for right registration mark. Move the machine head to the UpperRight registration point & Press OK.
- CS remembers where the lower edge was so you don't need to click those points.

11. Turn on the crosshair and do the following checks:

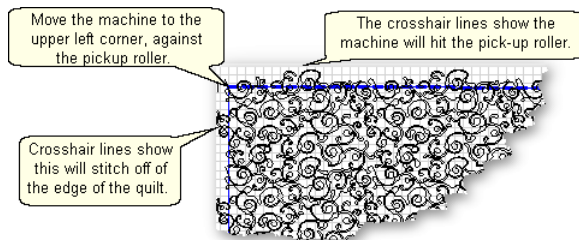

1. Move the machine head back as far as it will go (against the pick-up roller). Now look at the screen. Do any of the black patterns extend above the crosshair line? If so, use the 'Edit / Undo' command (Ctrl+z) to backup prior to clicking E2E Continue. By doing this, you can roll back the quilt so it is positioned properly, and start back at step 9.



2. Check the other three edges of the quilting space. Move the machine head to the left margin, the right margin and forward to the belly bar. Check the screen, comparing the (black) pattern position and the crosshair line. If the pattern lines extend past the crosshair, the pattern can be trimmed or resized. If you allow the pattern to stitch off the edge of the quilt, be sure to secure the sides of the quilt so the hopping foot does not get caught by the edge of the fabric

WYSIWYQ - What you see is what you quilt, so be sure you like it.

Tip: If you need to stop for any reason, be sure to use the Restart Quilting function to resume. If you forget and press E2E-Continue again, press Undo to correct this. E2E-Continue tells CS that the current E2E section was completed successfully and you are ready to move on.

[Save the project](#)  

12. Click Quilt 

The machine moves to the start of the pattern, takes a single stitch and prompts you to pull up the bobbin, so do that. Press OK on the keypad when ready. The first row of the new section now begins.

13. At the end of the row, CS stops and prompts you to cut the bobbin thread and click OK.

IF you have room for another row, The machine moves to the beginning of the next row and begins again. Continue quilting until the entire current section is done.

14. When done with the last row that will fit the current area, CS will again prompt for marking registration points. Repeat steps #7 - #14 until the last section - when

bottom edge of the quilt makes its way up to the current quiltable space.

15 Last Section adjustments are often necessary so the last time you roll the quilt, the prompts are a little different.

- * Click the Left registration mark
- * Click the Right registration mark.
- * Select points along bottom of E2E. This means click along the bottom edge of the quilt, following the actual contour of the quilt, even if the bottom edge is irregular.
- * Press 'Stop' button when done with the bottom edge. The bottom edge is displayed on the screen as a blue line.
- * If the pattern needs to be adjusted or trimmed, now is the time to do it.

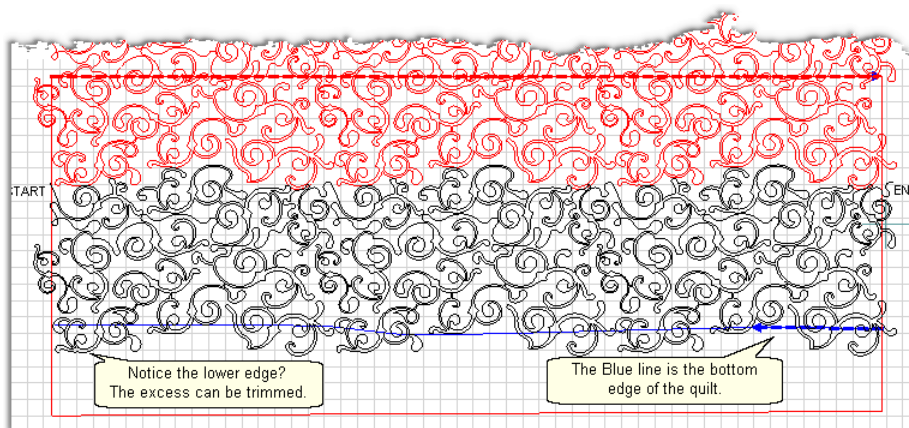
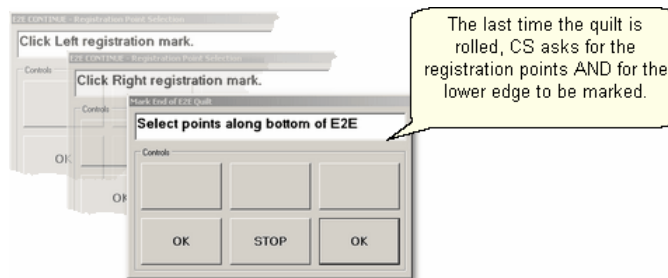

Tip: If you notice that the bottom corners of the quilt flare out or pull in, you can include the sides when you 'Select points along bottom of E2E'. Just be sure that the 2 registration marks are clicked first, and then it doesn't matter how many other points are clicked. Press 'Stop' when done. Adjust or trim the side patterns if needed.

[Save the project](#)



16 Click Quilt



The machine moves to the start of the pattern, takes a single stitch and prompts you to pull up the bobbin, so do that. Press OK on the keypad when ready. The first row of the new section now begins.

17 At the end of the last row, CS stops and prompts you to cut the bobbin thread and click OK.

Recovering with 'Undo' Command - The E2E feature needs to have the steps executed in the correct order. Fortunately CS keeps a sequential list of the executed steps in a 'stack'. By using the Edit / Undo command (Ctl+Z), you can actually backup in the stack of executed steps, often to a point where you can correct a user error, and continue quilting without interruption.

When all else fails - On occasion it seems easier to start over than to try and figure out what happened, and take steps to correct it. When that happens, you can recreate the E2E process, but you need to know a few measurements, in order to match the pattern size.

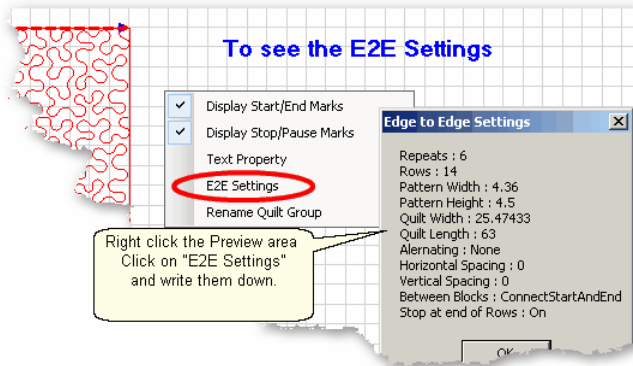

Now you have enough information to start a new E2E Quilt group. Some people prefer to begin back at the first row, and others prefer to begin in the middle, pretending that a middle row is actually the top of the quilt. If you choose to do this, be sure adjust the quilt length accordingly. Also be sure to verify the pattern placement by using the Crosshairs. This will enable you to move the machine to various positions on the quilt top, and then see if the crosshair on the screen is at the same spot.

[Quick Reference E2E](#) ²¹⁵

4.5.3 Pantographs using Repeat Pattern

Background patterns (pantographs) can also be stitched using the Repeat Pattern features. The benefit is that Repeat Pattern is a more flexible feature, allowing additional boundaries and patterns to be placed in the quilt group along with the background pattern. The nice feature about E2E is the way CS controls the sizing and repositioning of the patterns automatically when the quilt is rolled. With Repeat Patterns, you do this yourself using [Relocate](#) ⁹⁵ (Extra Edit Option).



Feature: Repeat_Patterns for Pantographs

Assumptions: The machine is threaded, bobbins wound, belts engaged and patterns have been added to the project.

Prep Step #1.) Measure the quilt length and width accurately before loading the quilt. If you are leaving a margin at the top and bottom, be sure to reduce your total quilt

length by this amount. Also it is a good idea to reduce the length a little to accommodate shrinkage caused by the quilting. This could be from 1% to 5%, depending on the fabrics, batting and quilting density.

Prep Step #2) Load the quilt and baste the outer edges.

Prep Step #3) Choose a pattern and think about the scale. Large scale, open quilting results in a more supple quilt and small scale, dense quilting is a bit stiffer.

Prep Step #4) Change the pattern details (height and width) to reflect the scale you prefer.

Steps to follow:

1. Click Boundary icon and click on the UL, UR, LR, LL corners. Like E2E, this shows how much area can be quilted at one time.



2. Click on Repeat_Patterns icon

3. Change the Repeat Settings following these steps:

- * Turn Freeze Aspect=On
- * Enter Total Width (=47 in this example)
- * Turn Freeze Aspect=Off
- * Enter Total Height (=57 in this example)
- * Set Reference Point = Upper Left Corner
- * Move machine to Upper Left Corner

4. Click OK. An image of your entire quilt appears in the Preview area. This method for doing pantographs does not monitor how much area can be quilted at one time, so you need to do it by toggling rows of patterns as sewn or unsewn.

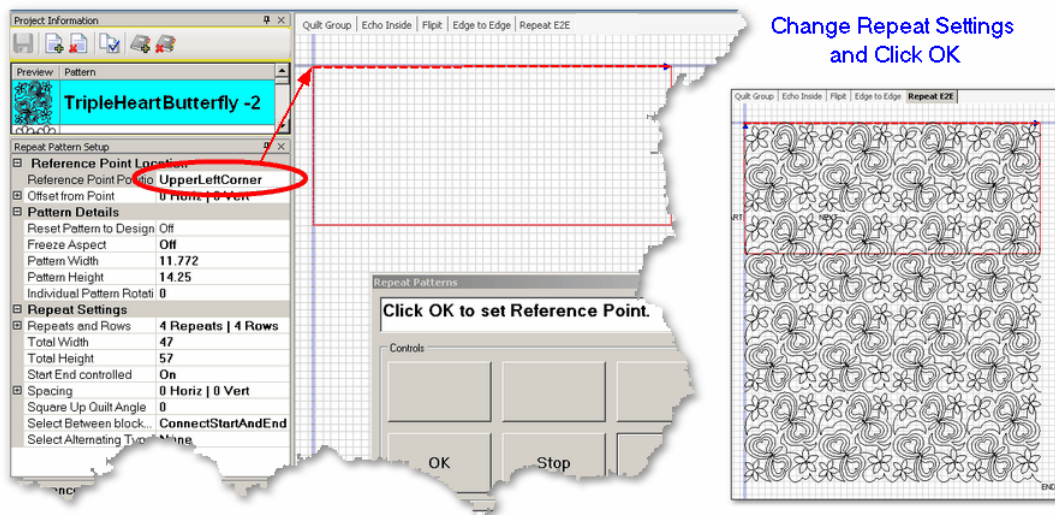

5. Select all the patterns that can't be quilted in the first section, toggle them sewn. Quilt as much as possible.

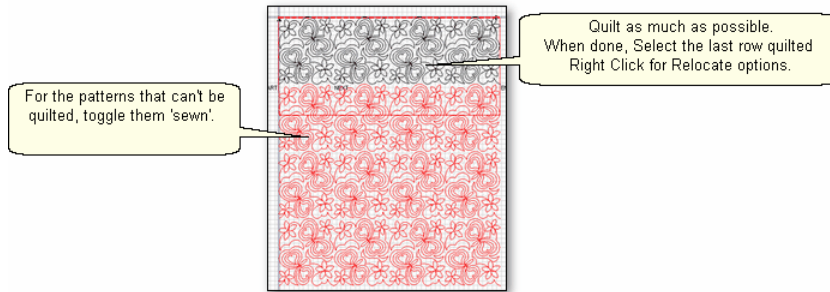

6. Roll the quilt. Think about which two points are easily identifiable on both the Preview area of the computer screen, and on the quilt top. These will be your Control Points which are used to synchronize the computer screen with the quilt top. The start and end points of the last row quilted often are the best choices (and they will be used in this example), but it could be any two points that you like.

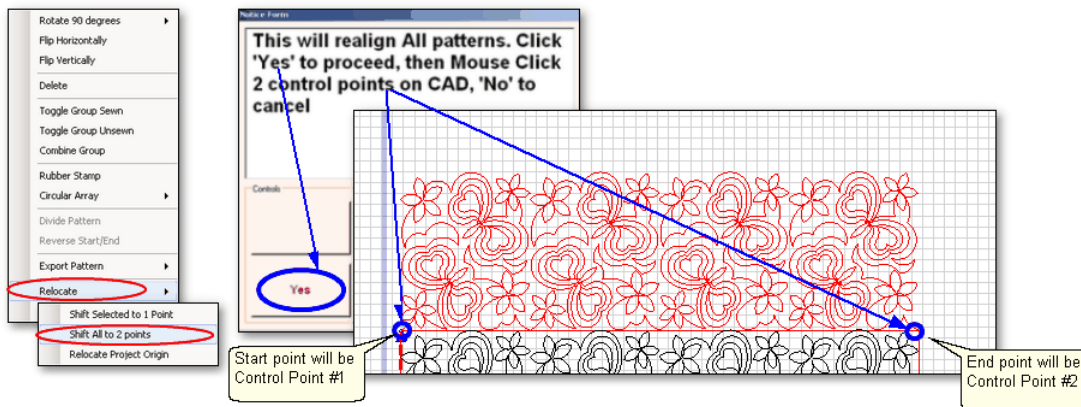

Select the last row quilted, Right Click these patterns.

- Choose "Relocate" and Choose "Shift All to 2 Points".
- A dialog box appears, giving instructions.
 - Click 'Yes' button to remove the dialog box.
 - Use the mouse to click 2 Control Points on the screen.
 - Another dialog box appears, with more instructions.

7. Now you will identify the two corresponding control points on the quilt.

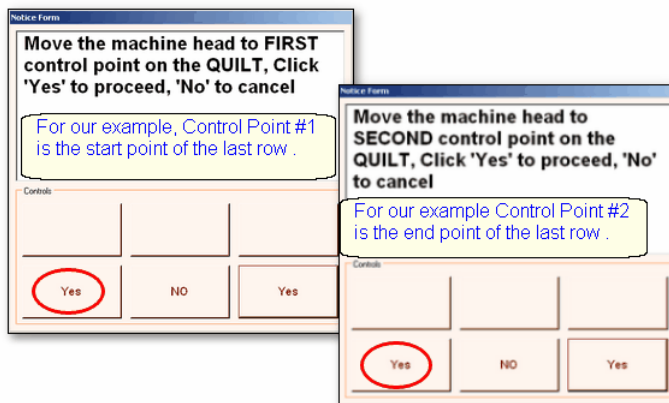

Follow the instructions in the dialog box:

- Move the machine head to Control Point #1 (start of the last row quilted).
- Click Yes.

Follow the instructions in the next dialog box:

- Move the machine head to Control Point #2 (end of the last row quilted)
- Click Yes.

8. Check the positioning by using the machine crosshairs.

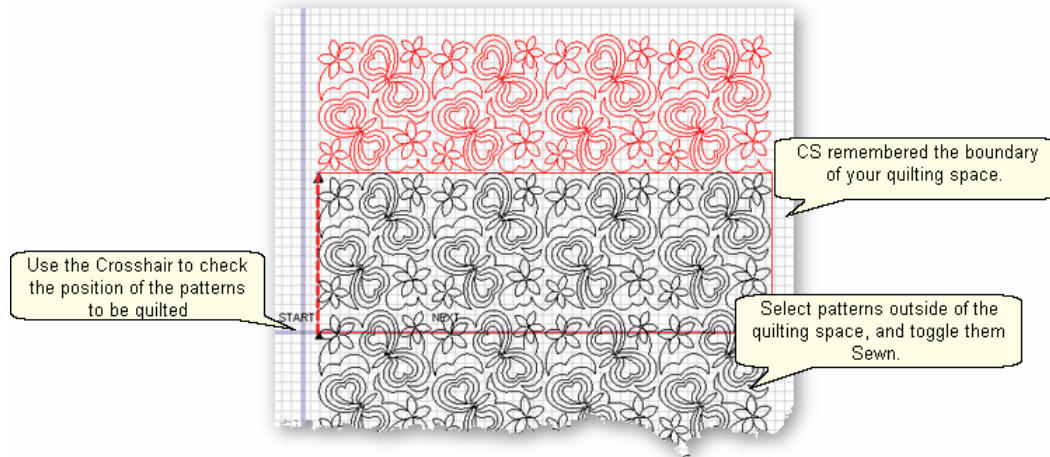

9. Continue until the entire quilt is done.



Design It Yourself: Using Repeat Patterns to do pantographs means you can reverse pattern start/end points, change the sewing order, and even replace patterns randomly throughout the quilting.

4.5.4 E2E Alternating Patterns

Edge To Edge pantographs look less structured when alternating pattern is used. Not all patterns look good using the Alternating Pattern option, but CS makes it easy to audition them. The Alternating option will always have sides that are irregular but CS will automatically Trim the sides to fit the quilt.



Feature: Edge to Edge - Alternating

Assumptions: The machine is threaded, bobbins wound, belts engaged and patterns have been added to the project. The Prep Steps here are the same as a standard E2E.

Prep Step #1.) Measure the quilt length and width accurately before loading the quilt.

If you are leaving a margin at the top and bottom, be sure to reduce your total quilt length by this amount. Also it is a good idea to reduce the length a little to accommodate shrinkage caused by the quilting. This could be from 1% to 5%, depending on the fabrics, batting and quilting density.

Prep Step #2) Load the quilt and baste the outer edges.

Prep Step #3) Choose a pattern and think about the scale. Large scale, open quilting

results in a more supple quilt and small scale, dense quilting is a bit stiffer.
Prep Step #4) Change the pattern details (height and width) to reflect the scale you prefer.

Steps to follow:

1. Click the E2E icon.



CS prompts you to click the four corners of the first boundary. Make this as large as possible to minimize the number of times the quilt must be rolled. Press Stop when done.

2. Change settings.

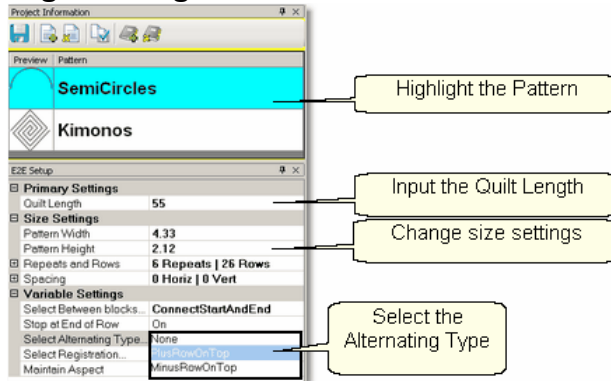

Choose a pattern, change the size for the scale needed, input the total quilt length and choose the Alternating Type. CS measured the width in step 1, and gets the length from the [Primary Settings](#)⁵³. It now has enough information to automatically calculate the number of repeats and rows required.

3. Check the [E2E Setup Details](#)⁵³: These were described before, but it is worth repeating.

[Size Settings](#)⁵³:

- * Pattern Width and Pattern Height may be different from what you started with.
- * Repeats and Rows have been set but can be changed if you do it in the setup mode (which means don't close the E2E Setup box until you are sure adjustments are done).
- * Spacing refers to the amount of space between patterns, both horizontally and vertically. Adjust these numbers if needed to add or remove space between patterns, especially between the rows.

[Variable Settings](#)⁵⁴:

- * Select Between Blocks describes what you want CS to do between blocks.
Connect Start And End is preferred for pantographs.
Bobbin Pullup is used if each repeat is a separate block pattern. CS automatically switches to Bobbin Pullup if the repeated patterns have become disconnected.
- * Select Alternating type – allows staggered rows.
None means don't stagger the rows.
Plus Row On Top means one extra repeat will be added to the first row and every other row.
Minus Row On Top means one repeat is taken away from the first row and every

other row.

- * Select Registration refers to the method of spacing the rows properly every time the quilt is rolled. Place Two Pins means CS will pick the registration points and you need to mark them (with pins or a marker). Use Start Point and End Point means CS will use the start and end point of the previous row as the registration points. Due to variations in patterns, Place Two Pins is the safest (and the default).
- * Maintain Aspect means CS will try to keep the adjusted pattern ratio (length:height) the same as the original pattern. This can't always be done however because the pattern dimensions may not share common factors with the quilt dimensions. For quilters who 'don't do math', this just means it won't fit without a little stretching.

4. Look at the image in the preview area. WYSIWYQ - What you see is what you quilt, so if you don't like it, change it now.

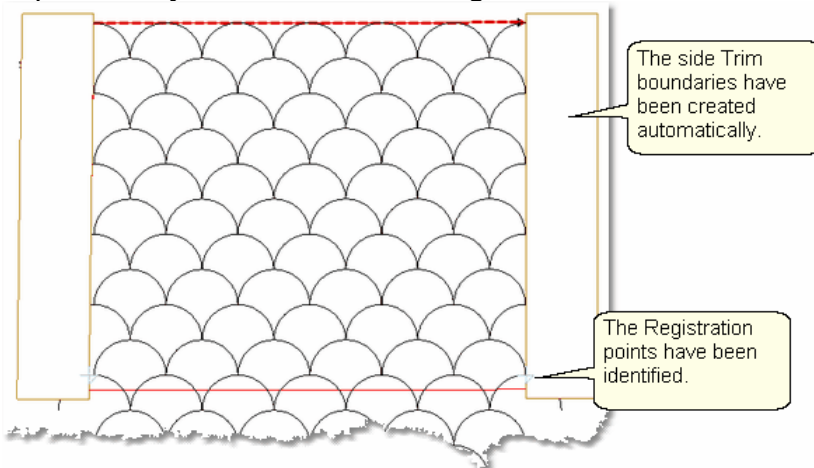

The Registration points have been calculated and marked. The pattern rows have been alternated and the excess on the sides has been trimmed automatically.

Tip: It is possible to delete the automatic trims and recreate your own if you choose. Just highlight the trim boundary (not any patterns) and press the delete key. Redraw the trim boundary using the Trim icon (defining the new trim with the machine head) or the Draw/Trim function (and define the new trim with the mouse).

It is possible

[Save the project](#) 



4 A. Let's say you don't like it and want to change the pattern. It is easy to try another one! Just highlight a different pattern and click Pattern To Boundary icon.



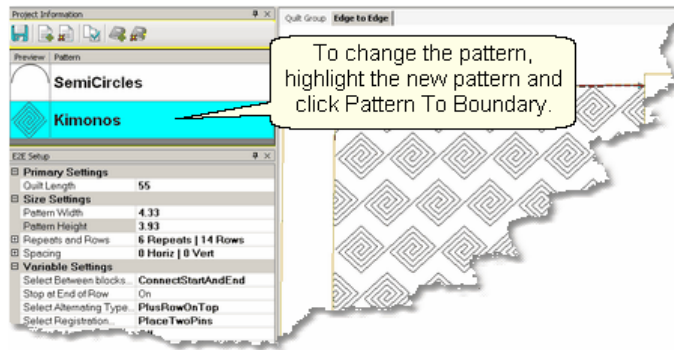

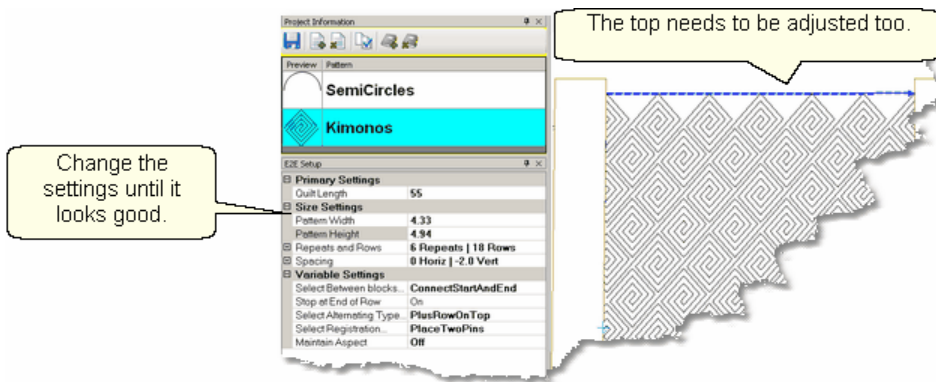

CS automatically adjusted the Registration points and the side edges. The pattern still needs to be adjusted however. Change settings as needed.

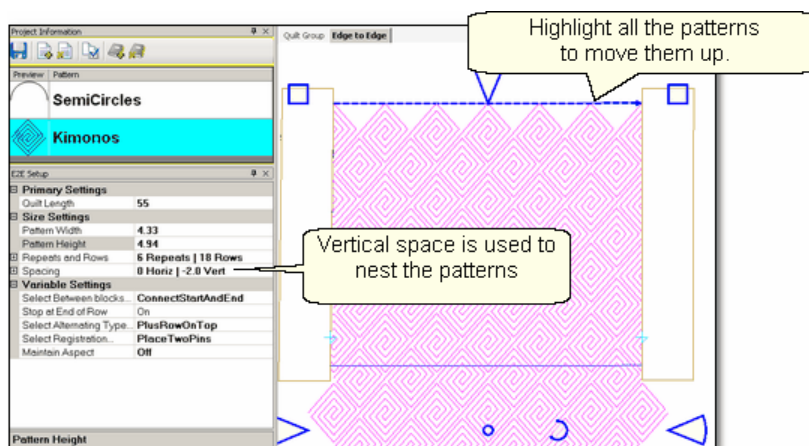

Notice that the upper edge will leave big gaps - the lower edge will too. To fix this, the total quilt length needs to be adjusted, then the patterns moved up to eliminate the gap. In this example, the vertical spacing is -2, so the patterns will be moved up 2 inches.



Increase the Quilt Length enough to allow the pattern to run off the edges at the top and bottom. Don't worry about the overlap because you can trim that off before

quilting. Select All the patterns together using the [Select All icon](#)⁴¹.  Then

move the group up to close the gap. CS may change the settings, so watch them.

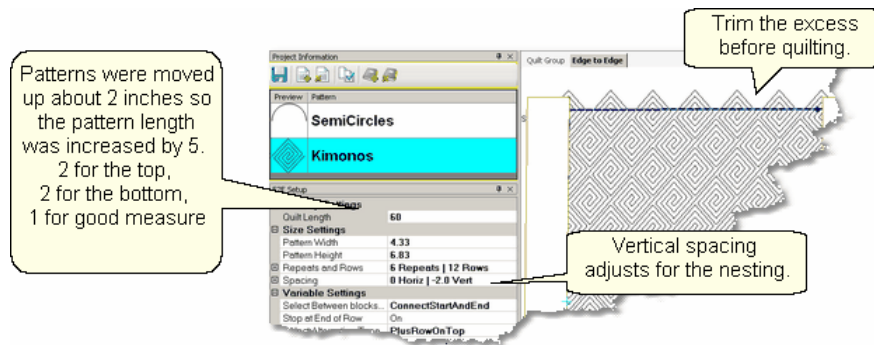

Tip: Shifting the patterns up a little is not a problem but when the pattern needs to be moved up a lot, it might change the number of rows that can be quilted in the first section. To avoid this, start a new E2E quilt group and define the Upper Left and Upper Right corners as being above the upper edge of the quilt. Increase the quilt length to accommodate this space.

Before quilting, be sure to define another [Trim-Inside](#)¹⁷⁴ boundary at the top of the quilt. Use [Draw Trim](#)¹⁰⁸ if you want to trim the excess using the mouse.

When it looks good, [Save the project](#)⁶⁰.

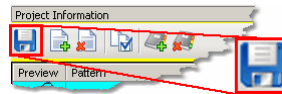

5. Click Quilt  The machine moves to the start of the first pattern, takes a single stitch and prompts you to pull up the bobbin, so do that. Press OK on the keypad when ready. The first row now begins.

Repeat the steps listed in the previous section to complete the quilt. Be sure to trim the bottom edge to fit.

[Quick Reference E2E](#)²¹⁵

4.5.5 E2E Concatenating Patterns

Edge To Edge patterns can be concatenated giving a very custom look. These patterns must have been designed with identical structures - the same start point, end point, size, proportion and nesting shape - for them to work together.

Feature: Edge to Edge - Concatenating

Assumptions: The machine is threaded, bobbins wound, the belts engaged, and you have patterns that are designed to work together. The Prep Steps here are a little different than a standard E2E, but the stitching steps will be the same.

Prep Step #1.) Measure the quilt length and width accurately before loading the quilt.

If you are leaving a margin at the top and bottom, be sure to reduce your total quilt length by this amount. Also it is a good idea to reduce the length a little to accommodate shrinkage caused by the quilting. This could be from 1% to 5%, depending on the fabrics, batting and quilting density.
Prep Step #2) Load the quilt and baste the outer edges.

Steps to follow:

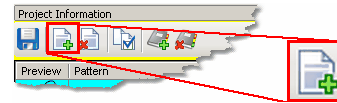

1. Add the patterns. Using the Add Pattern icon, find and select the patterns, adding them to the project. If any pattern needs to appear more than once in the quilting sequence, it needs to be added more than once.

2. Select the patterns in order by holding the control key down, and then clicking on each pattern, in the sequence they are to appear. You will be able to scroll up and down the list of patterns without breaking the sequence. This sequence is very important as you will see.

Add as many patterns as you would like to concatenate together.

Patterns that are included more than once must be added more than once.

The sequence of selecting patterns is the same as the sequence of stitching them.

3. Click the E2E icon.  and follow the prompts to define the boundary.

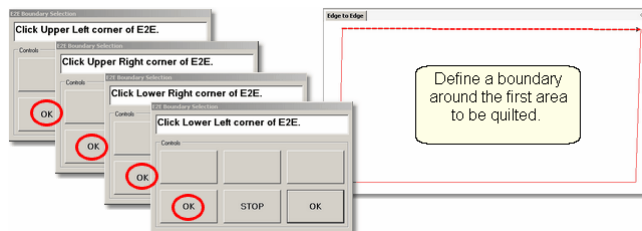

4. Enter the quilt length in the [Primary Settings](#) ⁵³ area and CS will display the

patterns.

Here are examples of different combinations of the Ride Into The Sunset patterns.

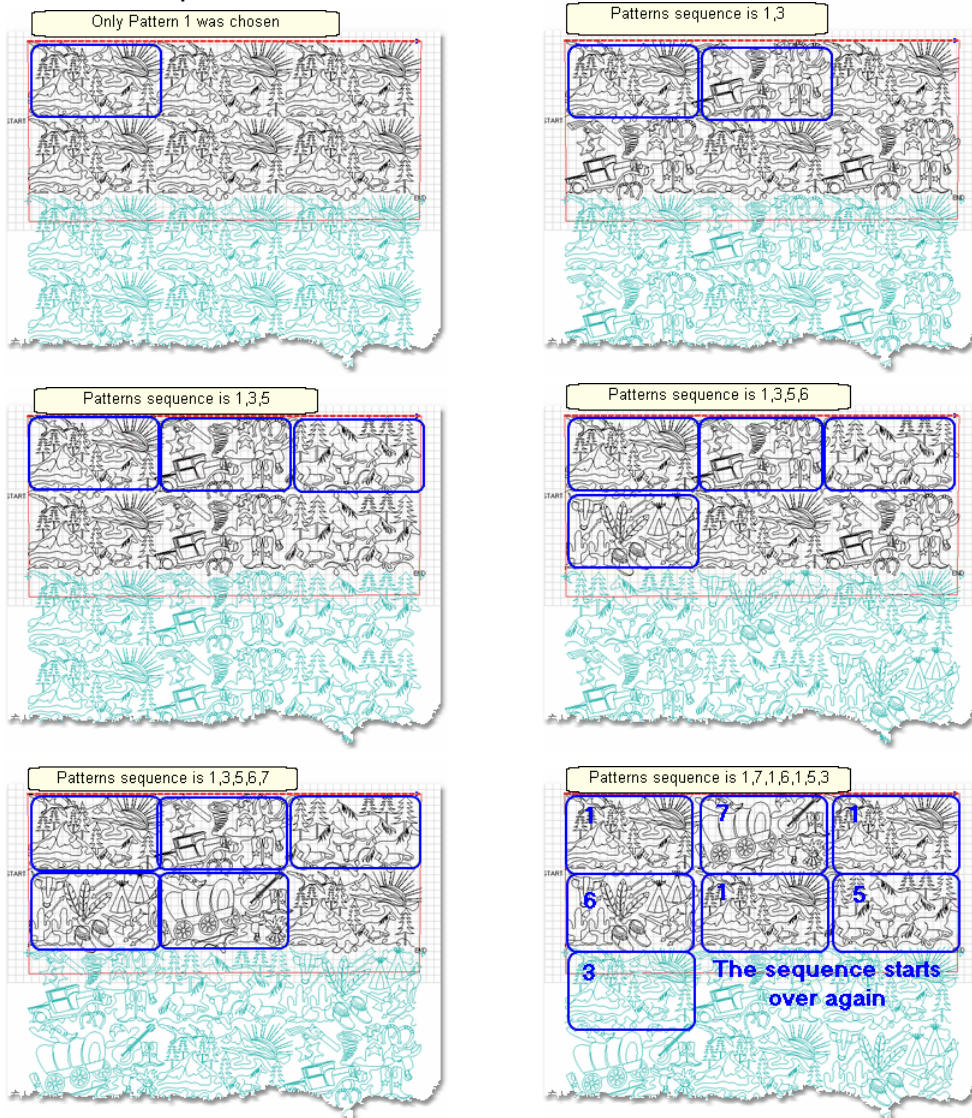

Tip: If you don't like the way your patterns look on the screen, you can change them easily, without having to re-create the E2E quilt group and boundaries. Just reselect the patterns in a different sequence, and click on Pattern to Boundary icon. Voila! The new sequence appears.

[Save the project](#) 

Follow the same steps as defined in the previous sections to stitch them. Begin at Step 5 of Pantographs using Edge-To-Edge. This will guide you through the steps of quilting each row (and advancing the quilt) until done.

4.6 Restart

Restarts are needed for a variety of reasons:

- * The thread break sensor stops the machine.
- * The quilter presses the Stop button.
- * The machine stops because it hit an obstacle.

Whatever the reason, this feature makes restarting easy.



4.6.1 Thread Break Restarts

Feature: **Restart** (when a thread break has been detected)

Assumptions: The machine stopped and the thread break was fixed.

Steps to follow :

1. To continue quilting, choose the "Auto Restart" option.

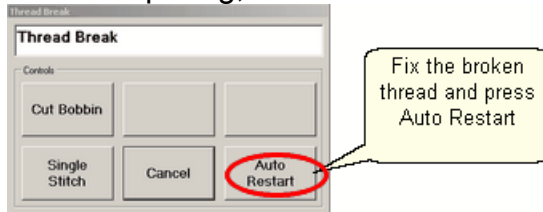

Pressing this button moves the machine back to where the break was detected.

2. CS asks if you want to confirm or move the Restart Point.

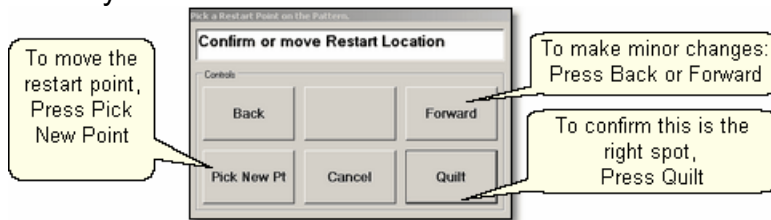

If the "Auto Restart" point is close, use **Back** and/or **Forward** to move the sewing head 7 stitches at a time until the sewing head is positioned properly. **Press Quilt** when ready, and continue to sew.

3. Because there is a delay between the thread breaking and the sensor stopping the machine, the Restart Point probably needs to be moved. Press "**PickNewPoint**" to release the sewing head so you can move it to a different spot. The new point can be identified using the stitcher or the computer screen.

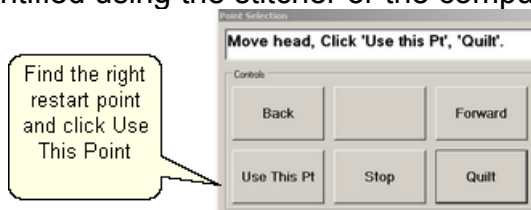

3A. Find the restart point using the sewing head - Move the machine until the needle is just above the point where you want to continue stitching. **Press “Use This Pt”** on the keypad. CS moves to the closest stitch and waits for another response. If it looks good, **Press Quilt** and continue to sew. If not, try again by pressing “Use This Pt” until the right spot is found.

3B. Find the restart point using the computer screen - Look at the image on the screen and find the crosshair mark - it is a long, skinny blue plus “+” sign. Zoom in and out using the roller on the mouse. Find the spot on the screen that corresponds to the correct restart point on the quilt, and click that spot with the mouse. The blue crosshair will move to this location on the screen and the stitcher will move to that location on the quilt. Be very careful not to move the pattern on the screen, and if it is moved by accident, be sure to choose 'Pick a Point' restart, and not 'Auto' restart.

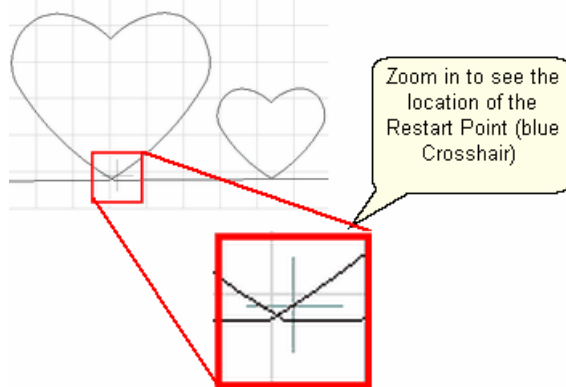

If it looks good, **Press Quilt** and continue to sew. If not, try clicking a different point on the screen until the right spot is found.

Tip: The color of the pattern image on the screen can help you locate the crosshair. Red means CS thinks that part of the pattern has been stitched. Black means CS thinks that part of the pattern needs to be stitched.

4. When ready, press Quilt  , and continue to sew.

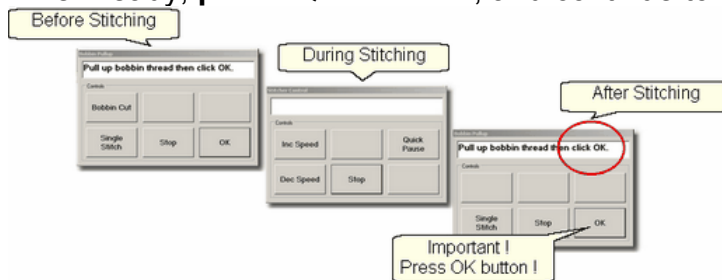

At the end of the quilting sequence, you will be prompted to pull up the bobbin thread and click OK. It doesn't matter how the bobbin thread is pulled up, secured or trimmed. Just be sure to click OK because it completes this process.

[Quick Reference Restart](#) ²³⁶

4.6.2 Manual Stops and Restarts

Feature: **Restart** (when a manual stop occurred).
Manual Stops and Restarts are easier to do.

Tip: For people who can hear when the bobbin needs to be changed, this is very useful. When it sounds like it is time to change the bobbin, watch the stitching until it gets to a place where knots will be hidden, and press Stop. The machine stops instantly, and the sewing head can be moved to the side of the quilt and the bobbin can be changed. Restart remembers where it stopped and returns to that spot accurately.

Assumptions: The machine stopped and the reason is resolved.

Steps to follow :

1. Press **Stop** and the Stitcher Control dialog box appears.

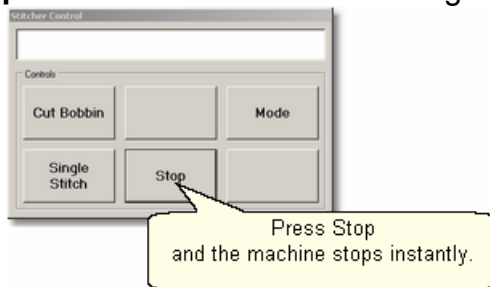

Press **Stop** again to end the stitching completely if needed and use the stitcher to secure the threads.



2. Click Restart_Quilting when ready to resume quilting. The sewing head goes back to the spot where it detected the 'Stop' command and the "Pick a Restart Point" box appears.

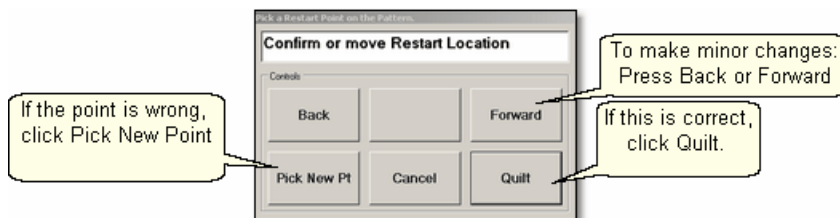

3. Since this is usually the correct spot, chances are good that you can press **Quilt** and continue on.

* If this is not true, but it is close, use **Back** and/or **Forward** to move the sewing head 7 stitches at a time until the sewing head is positioned properly. **Press Quilt** when ready, and continue to sew.

* If it isn't close, Press "**PickNewPoint**" to release the sewing head so you can move it to a different spot. The "Point Selection" dialog box appears.

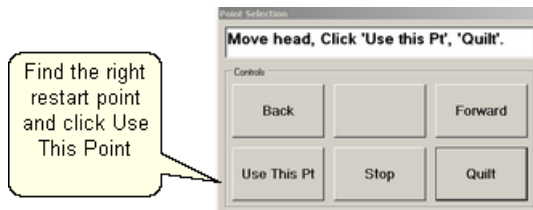

3A. Find the restart point using the sewing head - move the machine until the needle is just above the point where you want to continue stitching. **Press “Use This Pt”** on the keypad. CS moves to the closest stitch and waits for another response. If it looks good, **Press Quilt** and continue to sew. If not, try again by pressing **“Use This Pt”** until the right spot is found.

3B. Find the restart point using the computer screen - look at the image on the screen and find the crosshair mark - it is a long, skinny blue plus “+” sign. Zoom in and out using the roller on the mouse. Find the spot on the screen that corresponds to the restart point on the quilt, and click that spot with the mouse. The blue crosshair will move to this location on the screen and the stitcher will move to that location on the quilt.

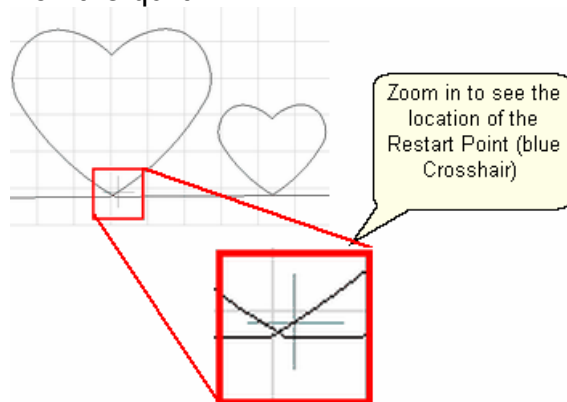

4. When ready, **press Quilt**,  and continue to sew.

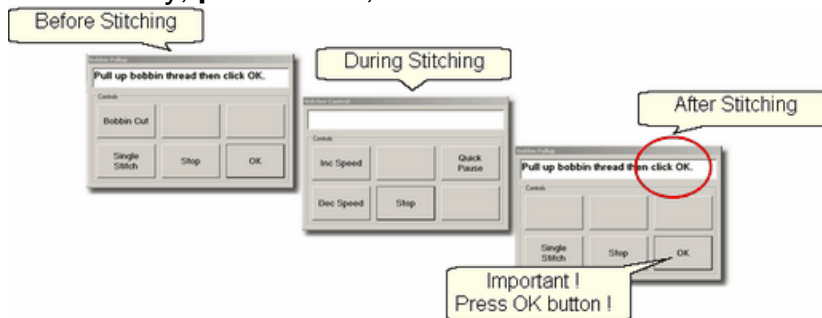

At the end of the quilting sequence, you will be prompted to pull up the bobbin thread and click OK. It doesn't matter how the bobbin thread is pulled up, secured or trimmed. Just be sure to click OK because it completes this process.

[Quick Reference Restart](#)²³⁶

4.7 Utility Functions

Utility Functions are used in many different techniques. They are very important, but not used on a regular basis.

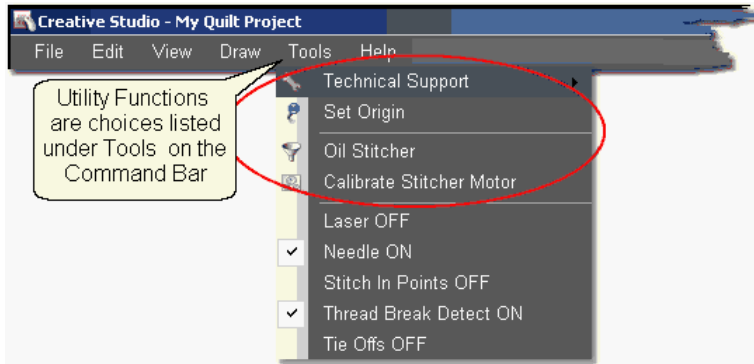

4.7.1 Set Defaults

There are many mechanical, electrical, and numeric default settings that are required to run CS. The defaults are the initial values that are set every time CS starts up. Many of these values can be [changed as needed](#)¹²³ during the quilting session. Others are considered Restricted Areas and should not be modified without the help and guidance of the Statler Stitcher Technical Support staff. The user controlled values are described in the following text.

To find the defaults you can change:

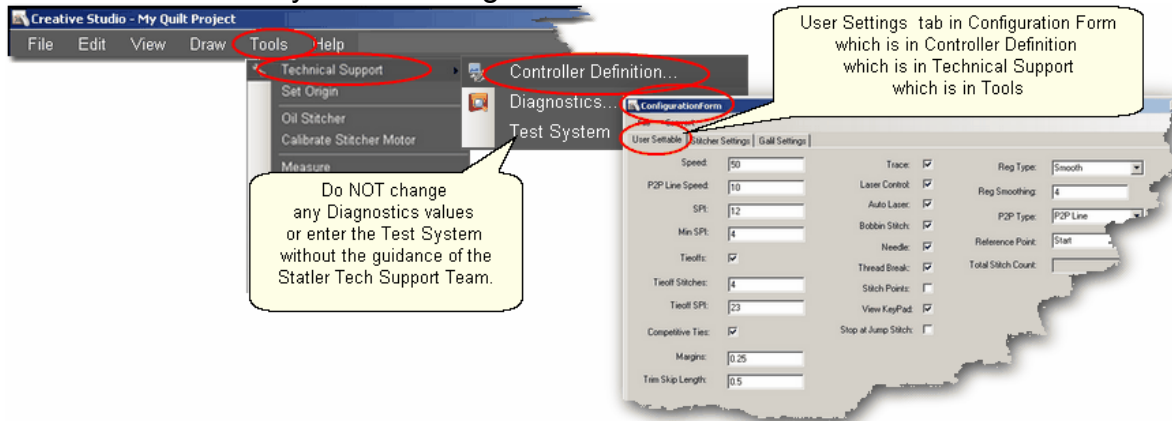

- * Click Tools,
- * Click Technical Support,
- * Click Controller Definition
- * User Settable Tab contains your default values.

**Do NOT Change
any Stitcher Settings
or Galil Settings.**

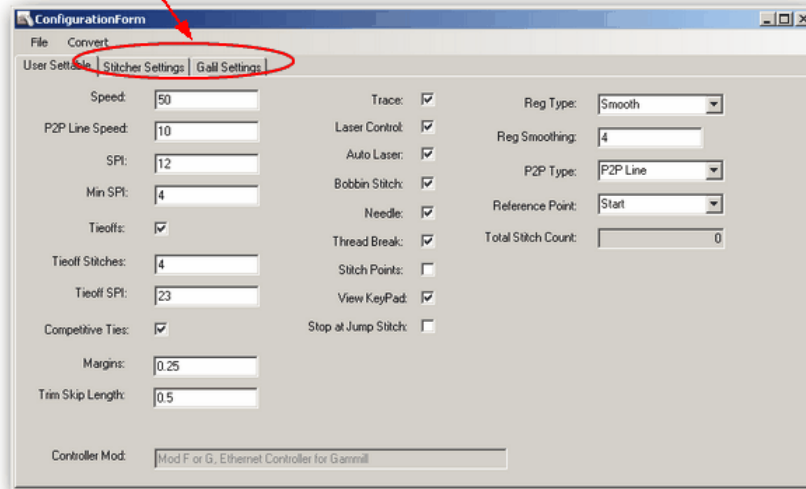

The Configuration Form has three tabs; User Settable, Stitcher Settings (which controls the stitcher) and Galil Settings (which control the motors). DO NOT make changes to either the Stitcher Settings or the Galil Settings without the guidance of the Statler Tech Support Team.

The Stitcher Settings:

Left Column contains the following default values—

Speed – This is the default motor speed, in percentage. A value of 50 means 50% of the motor capacity.

P2P Line Speed - This is the default motor speed when using the P2P Line feature.

SPI – is the initial setting for stitches per inch (SPI)

Min SPI – is the minimum stitches per inch allowed by CS.

Tieoffs – Check means CS will do tieoff stitches at the beginning and end of each stitching line.

Tieoff Stitches – This is the number of stitches taken by the tieoff feature.

Tieoff SPI – This is the size of the stitches taken by the tieoff feature.

Competitive Ties - If this is checked, CS will do the tieoff stitches in a row, as it starts the pattern. Otherwise, the tieoff stitches are done with half moving forward (as defined by the pattern), the other half moving backward, and then the pattern stitching begins.

Margins – This is the default margin size in inches.

Trim Skip Length - After a pattern is trimmed, any tiny pattern segments (less than this length) will be skipped.

Controller Mod - is for your own information. This is an important bit of information, so it is included here for convenience.



Tip: Sometimes an empty bobbin will trigger a thread break message. This is because when the bobbin is empty, the machine can't complete a stitch so the top thread stops being drawn off the spool/cone, the sensor stops turning and the machine will stop.

Center Column contains defaults using check boxes (check = ON, blank = OFF)

Trace – Do Not Change please. This setting allows advanced debugging, by doing a more comprehensive log of the Statler performance.

Laser Control – Check means you control the laser.

Auto Laser – Check means CS controls the laser and will turn it on/off automatically.

Bobbin Stitch – Check means CS will help bring all the threads to the top of the quilt by stopping at each Start and End, taking a single stitch, and prompting the quilter to pull up the bobbin thread. Unchecking this will make the sewing happen non-stop - dragging the thread as needed.

Needle – Check means the needle is 'on' and will stitch as expected. Turning the needle 'off' is a great feature if the stitch placement needs to be verified before it is stitched.

Thread Break – Check means the thread break sensor is on, and the machine will stop if a thread break is detected. The thread break sensor is a cylinder in the top thread path. The thread wraps around it so when the machine is stitching, the thread is being drawn off the spool/cone, through the tension disks and around the sensor, making the sensor turn. If it stops turning for a few seconds, the machine assumes the thread has broken and it will stop moving.

Stitch Points – Check means CS will take an extra stitch in every point of a pattern. This produces very sharp, distinct points.

View Keypad – Check means an shaded image of the stitcher keypad will be displayed on the screen every time CS is started. This box is for convenience only, and can be closed at any time.

Stop at Jump Stitch – Check means CS will stop at any pattern segment that has a 'no sew' line segment of any kind. These can occur in patterns, text patterns, trimmed patterns, etc. Normally a jump stitch is secured with tieoff stitches. People who prefer to hand tie the thread knots and bury them should turn this 'on', turn the tieoffs 'off', and the Bobbin Stitch 'on'. Then CS will stop, prompt for a 'bobbin pull-up & OK' at the end of a stitched pattern segment, jump to the next pattern segment where stitching should begin, prompt for a 'bobbin pull-up & OK', and continue to stitch the pattern.

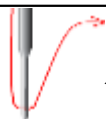

Tip: To turn on the laser and keep it on, change settings so Auto Laser is unchecked, and Laser Control is checked.

Right Column contains some defaults that use drop-down boxes to list the choices for each default.

Reg Type refers to the stitch regulator when in regulated mode.

Reg Smoothing **Do Not Change**

P2P Type – is the default (line or pattern) for the Point To Point feature.

Reference Point – is the default position of the reference point used in Repeat Patterns.

Total Stitch Count – is the grand total of all stitches taken since the software was loaded. This counter includes the stitches done for computer controlled patterns, free motion, and even constant speed when the bobbin winder is running.

Changes are highlighted on the screen, but they will not change the defaults until

they are saved.

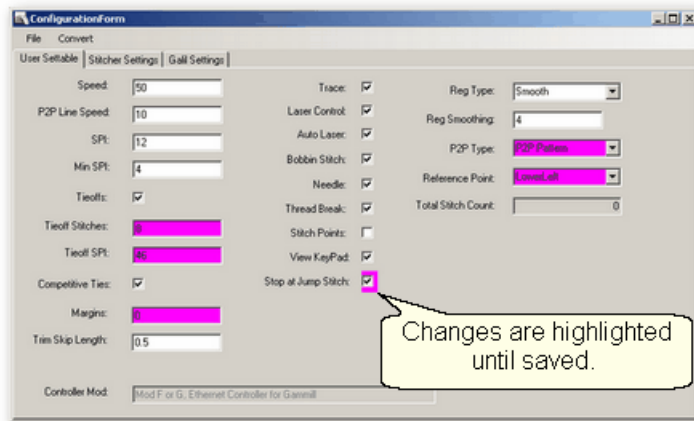

To Save Changes, Click on the File tab, and click Save and Close.

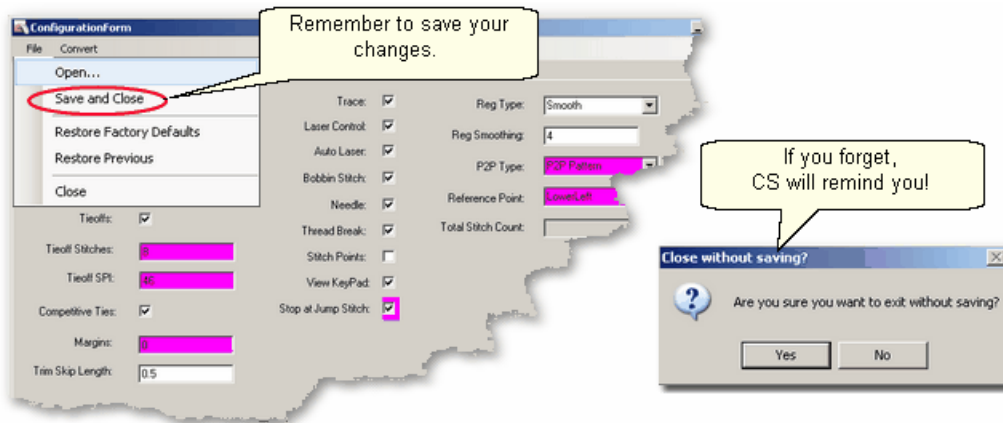

If you forget to save your settings, CS will remind you.

4.7.2 Set Origin

Every time the software is started, CS will ask for an origin point. The origin is an anchor for the system, and all movement is defined relative to that anchor.

Most graphics software uses one of three origin points: Machine origin (some repeatable, reliable place like an upper corner), absolute origin (a fixed point, like the center) and relative origin (which changes by the block or project). (Precision Stitch used a relative origin.) CS uses the machine origin. Because the origin point can be [relocated](#)⁹⁵, CS projects can be shared, re-used or restarted.

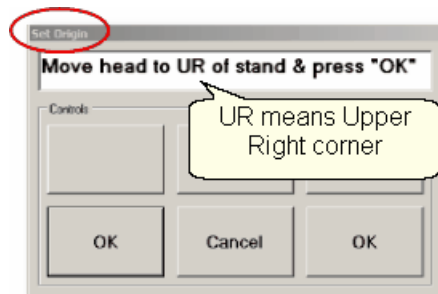

CS has the ability to set a specific origin point as well as relocate the origin using Control points. This allows projects to be started and stopped, and adjusted as needed. It also means that projects can be created for a whole quilt and the project can be sold / shared to others, just like a single pattern is sold / shared in PS.

Tip: Relocating the origin is occasionally needed when a quilt is shifted somehow, like reloading the quilt after some frog stitching (Rippit, rippit!). CS can realign one or all of the patterns on the screen - your choice of course. See Extra Edit Options for more details on [Relocating](#)⁹⁵ patterns and the origin point.

4.7.3 Oil Stitcher Routine

This is a special routine that can be part of the weekly cleaning and maintenance. It runs the sewing head motor at varying speeds backwards so the oil has a chance to penetrate some places that are otherwise hard to reach. New machines and certain climates may require this to be done more frequently.

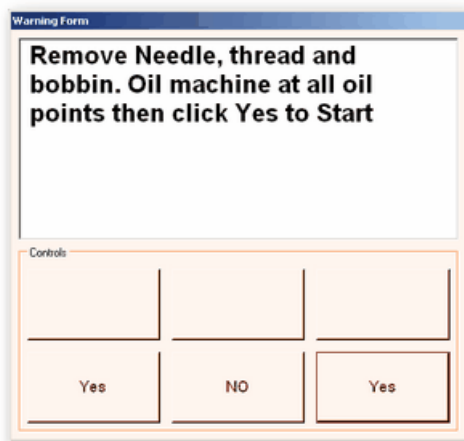

The process will take about 7 minutes to complete.

4.7.4 Calibrate Stitcher Motor

Calibrating the stitcher motors guarantees stitching accuracy. This doesn't need to be done often but can be performed as needed. It should always be done after loading new software versions or performing any significant maintenance.

1. Click on Tools
2. Click on Calibrate Stitcher Motor



3. Move the machine head off of the quilt, remove thread and bobbin case as prompted. Click OK when done. The needle will move as if it were stitching. When done, a dialog box appears with New Z-Counts. The value given will depend on the controller model being used.

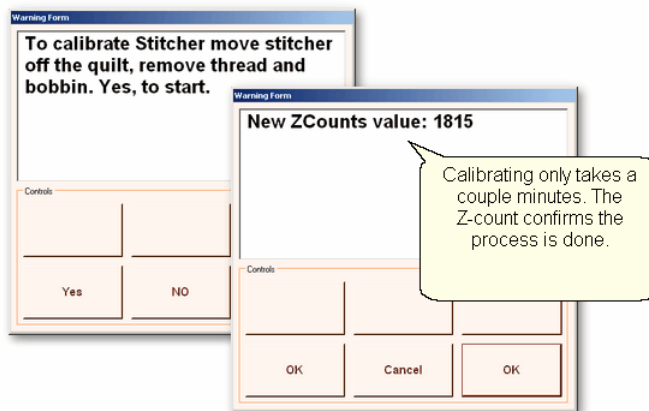

4. Click OK to end this procedure and continue stitching.

Part V

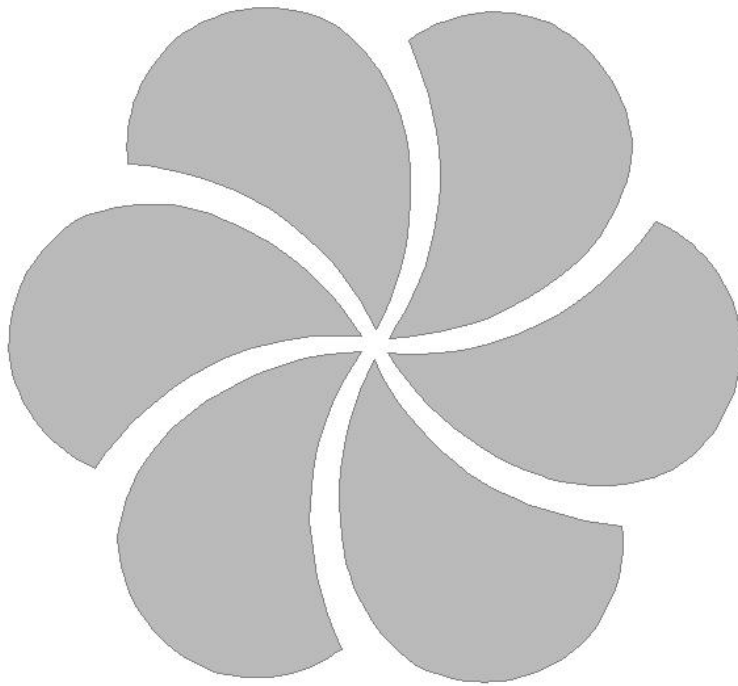



















5 Quick Reference Sheets

5.1 Quick Ref Icons Shortcuts

CreativeStudio™ Quick Start Icons and Shortcuts







Toolbar Icons: ✓ is an abbreviation for 'click'

| Icon | Icon Name - description & shortcut keystrokes included. |
|---|--|
|  | Tip - Created for the documentation only |
|  | DIY - Design It Yourself - Tips on pattern design and shortcuts.- |
|  | Boundary - Begins the process to define a bounded area. Alt+B starts a boundary, Right ✓ will end it, Esc to cancel. |
|  | Pattern_To_Boundary - Moves the selected pattern into the selected boundary |
|  | Start_Quilting - Begins the quilting process |
|  | Edge_To_Edge_Continue - Continues the Edge_To_Edge quilting sequence after the quilt is rolled |
|  | Point_To_Point - (Line or Pattern) - Begins the P2P quilting process for lines or patterns Sh+Channel Lock = will change or Increment the channel lock angle. Sh+Exit will Exit. |
|  | Repeat_Patterns - Begins the process for moving multiple copies of a selected pattern to the preview area |
|  | Border_Corner - Begins the process of moving the corner patterns into the border boundary. |
|  | Edge_To_Edge - Begins the setup process for doing E2E quilting. |
|  | Trim - (Inside or Outside) - Begins the Trim process for Inside or Outside trims. Alt+T starts a trim, Right ✓ will end it, Esc to cancel. |
|  | Measure - Starts the prompt sequence for using the sewing head to take measurements. Right ✓ - after measuring to transfer measurements. |
|  | Restart_Quilting - Starts the process of finding the correct restart point, and restarting the stitching. |
|  | Regulated_Sewing* - Sewing with the stitch regulator (Original, Plus, or Smooth) |

| | |
|---|---|
| | Sh+Channel Lock will change or Increment the channel lock angle. Sh+Exit will Exit. |
|  | Baste* - Basting with the stitch regulator. Sh+Channel Lock will change or Increment the channel lock angle. Sh+Exit will Exit. |
|  | Constant_Sewing* - Sewing without the stitch regulator. Sh+Channel Lock will change or Increment the channel lock angle. Sh+Exit will Exit. |
|  | View All - Adjusts the Zoom distance so all patterns are viewable in the preview area. |
|  | Select All Patterns - Selects all patterns in the preview area |
| | * Channel Lock and Record Mode are here. |
| | |

Quick Reference Icons for Projects:

The project content can be changed using the following icons which are found on the Main Screen, Project Information Box:

| Icon | Icon Name & location |
|---|--|
|  | Save (Project) - Saves the current project |
|  | Add Pattern - Starts the process for adding patterns |
|  | Delete Pattern - Deletes the selected pattern |
|  | Check Project Details - Displays the Project Details dialog box |
|  | Add Quilt Group - Creates a new Quilt Group Tab |
|  | Remove Quilt Group - Removes the current Quilt Group Tab |

General Purpose Shortcuts:

| KeySe | Is the same as: | What it will do: |
|---------------------|-----------------|---|
| q | | |
| < > | | Selects stacked patterns sequentially. |
| ↑ ↓ ← → | | Navigates from one quilt group to the next. |
| Alt + ↑ ↓ ← → | | 'Nudge' does tiny adjustments when in Editing. It moves the pattern in tiny increments to aid in pattern placement. |
| Esc | | Escape from a command sequence or mode. |
| Del | | Delete the highlighted object (pattern, line, text, etc.) |
| Ctrl+✓ | | Selects multiple items, Esc to deselect |

| | | |
|------------|----------------------|--|
| Alt+✓ | | Precisely selects a pattern, uses exact click position, ignores pattern layers. |
| Ctrl+Alt+✓ | | Precisely selects multiple patterns, using exact click positions, ignoring pattern layers. |
| Ctrl+N | ✓File, ✓New Project | Create a new project. |
| Ctrl+O | ✓File, ✓Open Project | Open an existing project |
| Ctrl+S | ✓File, ✓Save Project | Save the current project |
| Ctrl+Z | ✓Edit, ✓Undo | Reverse the most recent command |
| Ctrl+Y | ✓Edit, ✓Redo | Re-execute the command – <i>or undo the undo</i> |

Feature Specific Shortcuts:

| Feature: | KeySeq | What it will do: |
|----------|--------|--|
| Measure | Right✓ | Transfer the measurement. Measure first, Right click the destination field, click on the number to transfer. |
| Draw | F8 | Set Sew Order, display and change pattern direction and sequence |
| Draw | F9 | Pattern anchor is 'Edge'. |
| Draw | F10 | Pattern anchor is 'Center' |
| Draw | F11 | Pattern anchor is 'Endpoint' |
| Draw | G | turn on (or off) the Gridpoint Snap |
| Draw | E | turn on (or off) the Endpoint Snap |
| Draw | Alt+B | begin a Boundary, Right✓ to end. |
| Draw | Alt+T | begin a Trim, Right✓ to end. |
| Draw | Alt+A | begin a Sewable Arc, Right✓ to end, Esc to cancel. |
| Draw | Alt+C | begin a Sewable Curve, Right✓ to end, Esc to cancel. |
| Draw | Alt+L | Begin a P2P Line. Stop will create a Jump Stitch, Shift+Esc will end the line. |
| Draw | Alt+P | Begin a P2P Pattern. Stop creates a Jump Stitch, Shift+Esc ends the pattern. |
| Draw | Alt+M | Begin to measure objects on the Preview area. ✓ start and end points. Esc to cancel. |
| | | |

5.2 Quick Ref Regulated

Feature: Regulated Baste Constant Speed sewing

There are three choices for the regulated stitching process: Original, Plus and Smooth. Constant Speed and Baste have their own icons but the screens and the process of stitching are the same as Regulated Sewing. Constant Speed runs the stitcher without a stitch regulator.

Baste is essentially a repeated single stitch. The basting stitch is a long stitch and is usually temporary. It is the most common technique used around the outer edges. The hopping foot actually applies less pressure than normal which prevents the fabric from being pushed and stretched. Stitch Length for basting begins with a 'B' and instead of the stitch size being measured in SPI (Stitches Per Inch), it is measured in IPS (Inches Per Stitch). With minor exceptions, the screens for Baste and Constant Speed are the same as Regulated, which are explained here.

Steps to follow:

1. Choose a style of sewing.

Click on the small black arrow to the right of the Regulated Sewing icon to see the choices. Original, Plus and Smooth vary only in the speed of the needle moving up & down.

2. Click on the Regulated Sewing icon.

A Dialog box shows settings and buttons.

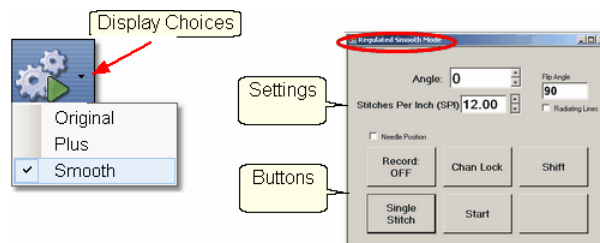

Regulated and Constant Speed Settings:

Angle: This is the current angle that will be used when Channel Lock is turned on.

Stitches Per Inch - Change with up/down arrows or use mouse & keyboard.

Flip Angle: If Radiating Lines is not checked, this angle can replace the current angle. To flip the angle, press and hold the shift button on the keypad, and press the Chan Lock button. To flip it back again, repeat the 2-button sequence.

Radiating Lines - When checked, CS increases the current angle by the number of degrees shown in Flip Angle. To increase the current angle, press and hold the Shift Button on the keypad, and press the Chan Lock Button. Repeat this to increase it again.

Needle Position - If checked, the sewing head works like the 'Plus' machines, allowing a half stitch to be taken instead of a full single stitch. Press the button once and the needle goes down & stays there. Press it again to bring the needle back up. If it is down when stitching starts, it will go back down when it stops.

Buttons:

Record Off means the motions are not being recorded,

Chan Lock (on/ off) locks the sewing head so it stitches a straight line at one angle.

Shift - Press this once and additional keypad functions appear & stay for a couple seconds.

This is for reference only - each blue button requires a 2-button sequence.

Single Stitch - press this to take a full single stitch. If the Needle Position box is checked, this button is labeled 'Needle Position', and pressing it takes a half stitch.

Start - starts the stitching process, and STOP ends it.

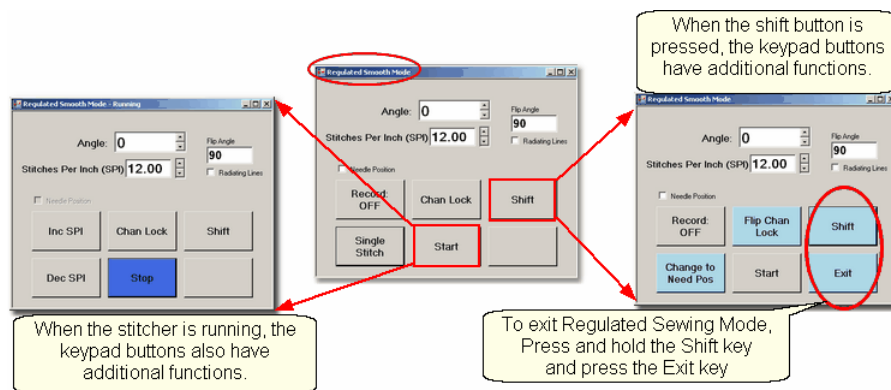

Additional Functions: These functions (light blue buttons) are initiated by using a 2-button sequence; press and hold the Shift button and then press the second button.

Flip Chan Lock - Changes the current angle.

* If Radiating Lines is not checked, this will change the current angle to whatever the Flip Angle is set at. To flip the angle, press and hold the shift button on the keypad, and press the Chan Lock button. To flip it back again, repeat the 2-button sequence.

* If Radiating Lines is checked, CS increases the current angle by the number of degrees shown in Flip Angle. To increase the angle, press and hold the shift button on the keypad, and press the Chan Lock button. Repeat to increase it again. It will go up to 90 degrees and return back to 0 degrees.

Shift - used to display additional functions (light blue buttons) and to execute them.

Change to Need Pos - is used to 'check' (or choose) the Needle Position option, making the Lower Left button change to 'Needle Position'. Press and hold the Shift button and press Change To Need Pos button. Repeat the 2-button sequence to return to Single Stitch.

Start - starts the stitching process, and STOP ends it.

Exit - To exit regulated mode, press and hold the Shift button and press the Exit button. Using the mouse & screen works too.

3. Press Start on keypad when ready to sew and Stop on keypad to stop. Dark blue buttons mean the stitcher is running. Notice that the two buttons on the left have changed in meaning.

Inc SPI means Increase the Stitches per Inch.

Dec SPI is decrease stitches per inch.

4. Press Shift and Exit on keypad when ready to exit regulated mode.

Copyright © 2010 Gammill, Inc. | All Rights Reserved
Statler Stitcher® is a registered trademark of Gammill, Inc.
CreativeStudio™ is a trademark of Gammill, Inc

5.3 Quick Ref Single Block

Feature: Single Block

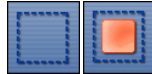

(using Boundary and Pattern_to_Boundary features)

Step 1: Define the Boundary

Boundaries are used in many of the CS techniques. They might be required by a technique (such as defining the quilting surface of an E2E design) or used as a convenient reference for guiding the placement of patterns. Either way, they synchronize the quilt top with the screen image.

* Click on the Boundary icon to begin defining the boundary. CS will prompt for points that define the area.

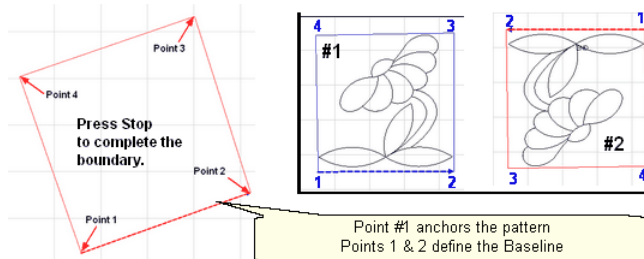

About boundaries:

- * A bounded area must have at least 3 points (a triangle) and can have hundreds.
- * The first point is considered the anchor. The lower left corner of the pattern will always be aligned to the first point clicked.
- * The first two points define the baseline which determines the pattern rotation.
- * Pressing Stop completes the boundary. CS will connect the first and last points, enclosing the area.
- * Choose the baseline and always click the points in a counter clockwise direction. Patterns are aligned to the baseline as shown:
- * Once a boundary is defined, it can not be changed. It can however be deleted and a new boundary defined.
- * To delete a boundary, first select it, then press the Delete key on the keyboard.

Step 2: Move Patterns into Boundary

- * Click on a boundary to select it. (It turns red).
- * Click on a pattern to select it. (it turns cyan)
- * Click on the Pattern_To_Boundary icon to move the pattern in. The pattern is moved into the bounded area and resized to fit.

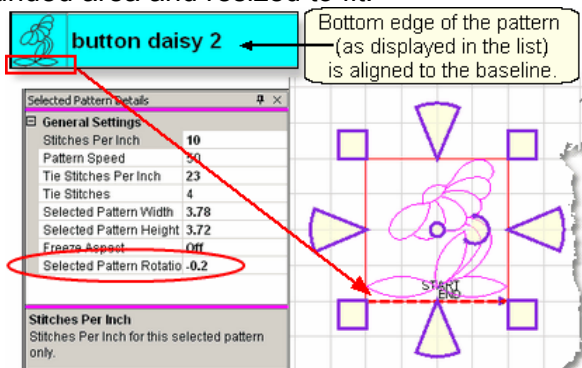

When a pattern is moved into a boundary, it will be aligned to the baseline so if it slopes up (or down) the pattern will be rotated accordingly. The slope is displayed in the Selected

Pattern Rotation field of the details.

* The Preview area is focused on the pattern most recently used. To see all patterns and boundaries, click View All icon.

Step 3. Click on Start_Quilting and the sewing head will move to the Start of the pattern.

CS will prompt for pulling up the bobbin thread. **Press OK** when ready to quilt. At the end of the quilting sequence you will be prompted to pull up the bobbin thread and click OK. Be sure to click OK because it completes this process.

More elaborate designs can be stitched using combinations of single block patterns. Here are some examples:

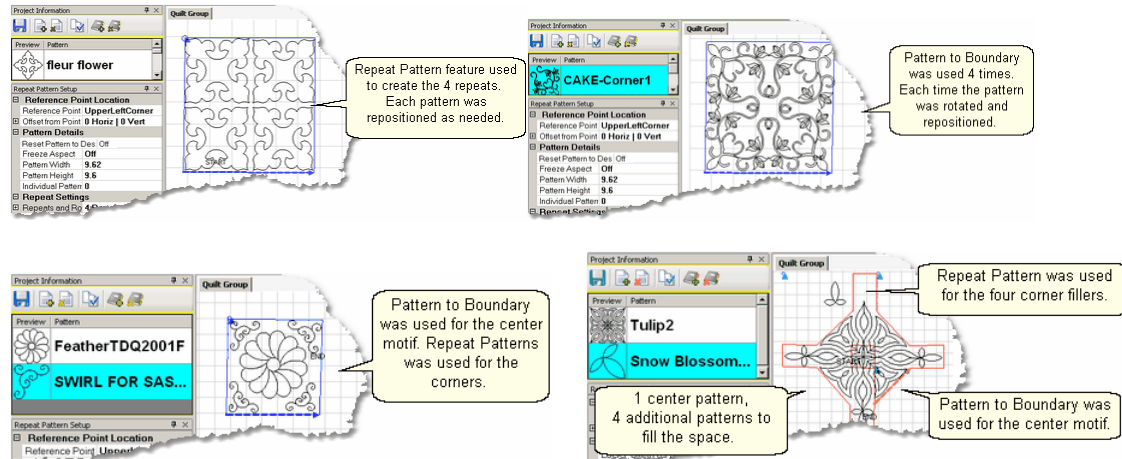

Copyright © 2010 Gammill, Inc. | All Rights Reserved
 Statler Stitcher® is a registered trademark of Gammill, Inc.
 CreativeStudio™ is a trademark of Gammill, Inc

5.4 Quick Ref Borders and Corners

Feature: Borders and Corners



Using Border / Corner and Repeat Patterns features

Steps to follow for corners:

1. Click on the Border_Corner icon. CS prompts for outer border boundaries: Click (UL, UR, LR, LL corners). CS prompts for Inner border (UL, UR, LR, LL corners).

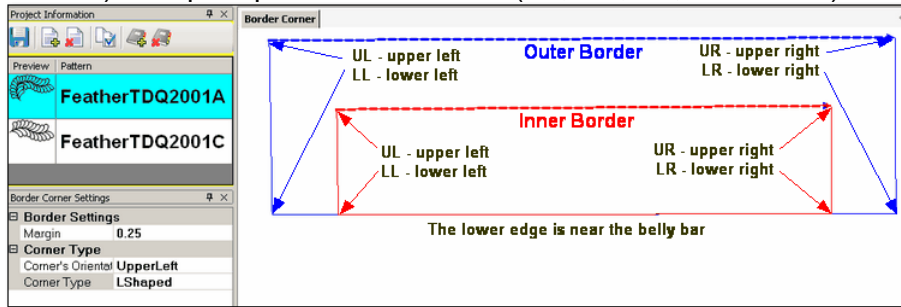

2. Select the corner pattern and edit the Border Corner settings, choosing a type and orientation that best fits the corner pattern.

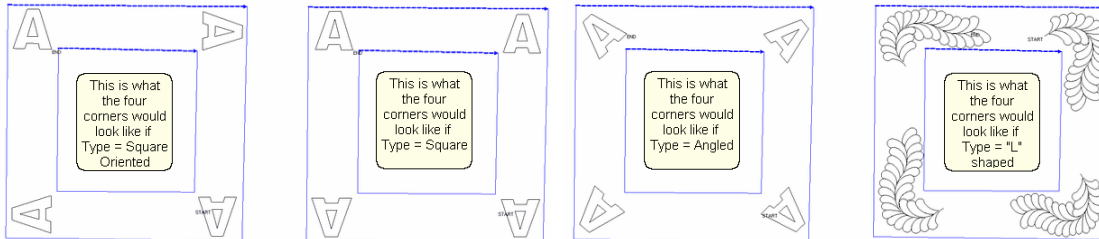

3. Click Pattern to Boundary and CS moves the corner into the preview area. If adjustments are needed, click the pattern to select it (pink) and then resize and/or repositioned as needed.

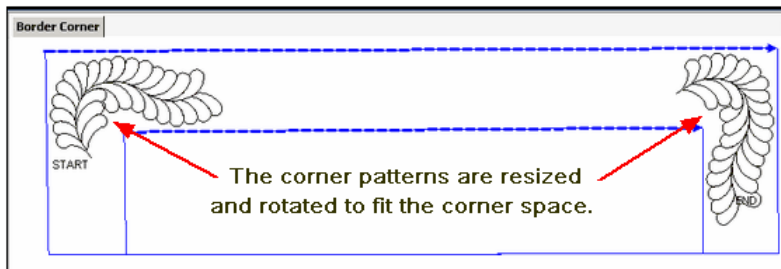

4. Click on Start_Quilting and the sewing head moves to the Start of the first pattern. CS will prompt for pulling up the bobbin thread and choosing OK when ready to quilt. CS will stitch the first pattern and move to the next, repeating the prompts for bobbin pull-ups. At the end of the quilting sequence, you will be prompted to pull up the bobbin thread the last time and click OK. Be sure to click OK because it completes this process.

Feature: Borders (Repeat Pattern)

Steps to follow for borders:

1. Measure the top border height first and determine the height of the pattern. (Maximum border size less margins).
2. Measure the top border width next, using the border seamline as the baseline. Be sure to measure in the direction you will be stitching because the measure process will also determine the square-up angle of the border. Write down these numbers on the diagram for use later.
3. Boundaries are optional but very helpful because they will show (in the preview area) any curvature in the seamlines. Reference boundaries can also trace the edge of a pattern so the border pattern can be positioned precisely around the corners.

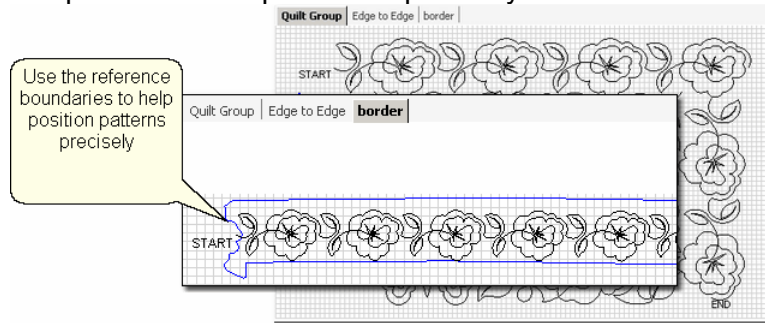

4. Click on the pattern to be used. This highlights it (cyan) in the Project Info area.
5. Click on Repeat Patterns icon, edit the pattern details, and choose a Reference point. Move the machine head to that reference point and press OK to set it. CS moves the pattern(s) to the area anchored by the reference point.
6. Edit the size and repeats using the Pattern Details or Repeat Setting Details first. When done, Save the project.
7. Make final adjustments in the preview area last. When done, Save the project.
8. Click on Start_Quilting, CS moves the sewing head & prompts for bobbin pull-up. Press OK when ready to quilt and OK again at the end of the quilting as prompted because this completes the process.

Tip: To audition E2E patterns for a quilt that has a border:

- * Draw a boundary the same height as the border.
- * Move multiple border patterns into the border boundary, using the correct sizing.
- * Move one (or more) E2E patterns into the preview area, and position them next to the border patterns.
- * Modify the size of the E2E pattern until the quilting density is reasonably close to the border.
- * Record the size (height and width) of one of the E2E patterns, and use this size as the beginning size when you begin the E2E process.

5.5 Quick Ref Edge To Edge

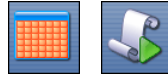

Feature: Edge to Edge (E2E)

Assumptions:

Prep Step #1.) Measure the quilt length and width accurately before loading the quilt. If you need to stitch off the edge of the quilt, increase your total quilt length. If you are leaving a margin at the top and bottom, be sure to reduce your total quilt length by this amount. Also it is a good idea to reduce the length a little to accommodate shrinkage caused by the quilting. This could be from 1% to 5%, depending on the fabrics, batting and quilting density.

Prep Step #2) Load the quilt and baste the outer edges.

Prep Step #3) Choose a pattern and think about the scale. Large scale, open quilting results in a more supple quilt and small scale, dense quilting is a bit stiffer.

Prep Step #4) Change the pattern details (height and width) to reflect the scale you prefer.

Steps to follow:

1. Click the E2E icon. CS prompts you to click the four corners of the first boundary.

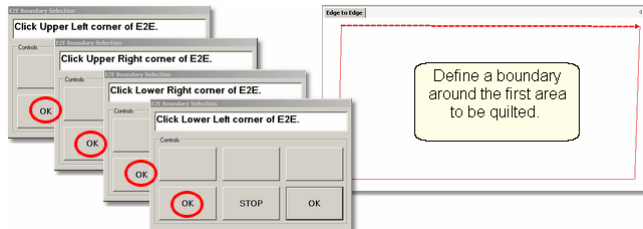

2. Enter the quilt length (adjusted if needed) in the Primary Settings area.

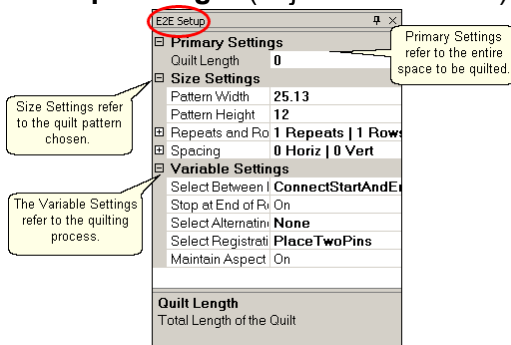

CS measured the width in step 1, and gets the length from the Primary Settings. It now has enough information to automatically calculate the number of repeats and rows required. This is just a suggestion! All settings can be changed in Setup mode (but not in Edit mode).

3. Check the E2E Setup Details:

Size Settings:

- * Pattern Width and Pattern Height may be different from what you started with.
- * Repeats and Rows have been set but can be changed if you do it in the setup mode.
- * Spacing refers to the amount of space between patterns, both horizontally and vertically. Adjust these numbers if needed to add or remove space between patterns, especially between the rows.

Variable Settings:

- * Select Between Blocks use Connect Start And End for pantographs
- * Select Alternating type – allows staggered rows.
- * Select Registration Place Two Pins is the default (& method shown here)
- * Maintain Aspect is similar to freeze aspect.

4. Look at the image in the preview area. **WYSIWYQ** - What you see is what you quilt, so

if you don't like it, change it now.

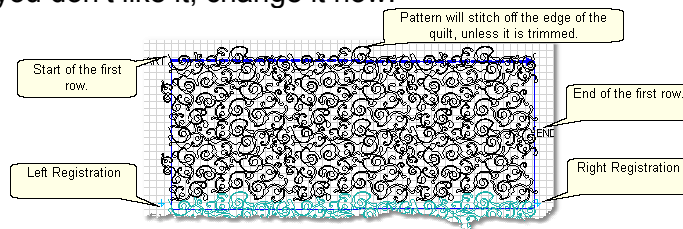

The top edge is the baseline which is used to square up the patterns. The pattern in the example has irregular edges which make it nest nicely. However, the pattern will stitch off of the edge when positioned to eliminate the side gaps. The Trim-Inside function can be used to trim off the excess - just make sure to include the extra space in the "Quilt Length" dimension. When it looks good, Save the project.

5. Click Quilt The machine moves to the start of the first pattern, takes a single stitch and prompts you to pull up the bobbin, so do that. Press OK on the keypad when ready. The first row now begins.

6. At the end of the row, CS stops and prompts you to cut the bobbin thread. It doesn't matter how the bobbin thread is pulled up, secured or trimmed. Just be sure to click OK because it completes this process.

6A. IF you have room for another row the machine will move to the beginning of the next row, take a stitch, prompt for Bobbin pull-up and click OK to quilt the next row. Repeat these steps until all the rows for the current section are complete.

7. When CS finishes the last row that fits, you will be prompted to cut the bobbin thread and mark the two registration points. Here is what will happen:

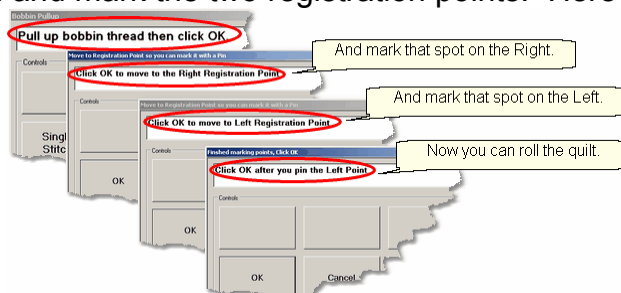

* CS finishes the last row that will fit, prompts you to cut the bobbin thread, and Click OK to complete the end-of-row process.

* CS prompts you to click OK when ready to mark the Right registration point. **Click OK** and the stitcher moves to the first registration point. Mark this spot (where the needle would enter the fabric).

* CS prompts you to click OK when ready to mark the Left registration point. **Click OK** and the stitcher moves to the second registration point. Mark this spot (where the needle would enter the fabric). **Click OK** to complete the process.

[Save the project](#) .

8. Roll the quilt - baste the sides if desired and check the bobbin thread. It is also a good idea to check that the quilt is still square. Use the channel lock to check that both registration marks are on the same horizontal line.

Now finish the quilt by using the Feature: Edge To Edge Continue.

Feature: Edge To Edge - Continue



Assumptions: The first section (or more) is done, the registration points have been marked and the quilt has been rolled.

9. Click EdgeToEdge_Continue
10. CS prompts for left and right registration marks.
11. Check the screen and adjust if needed.
12. Click Quilt. The first row of the new section now begins.
 - At the end of the row, CS stops, prompts for bobbin pull-up, Click OK.
 - Repeat each row until the entire current section is done.
 - CS will again prompt for marking registration points.
 - Roll the quilt.
 - Repeat steps 9 - 12 until the last section - when bottom edge of the quilt makes its way up to the current quiltable space.

13. Last Section adjustments are often necessary so the last time you roll the quilt, the prompts are a little different. Click the Left registration mark, Click the Right registration mark, Click points along bottom of E2E, following the actual contour of the quilt, even if the bottom edge is irregular. Press 'Stop' button when done with the bottom edge.

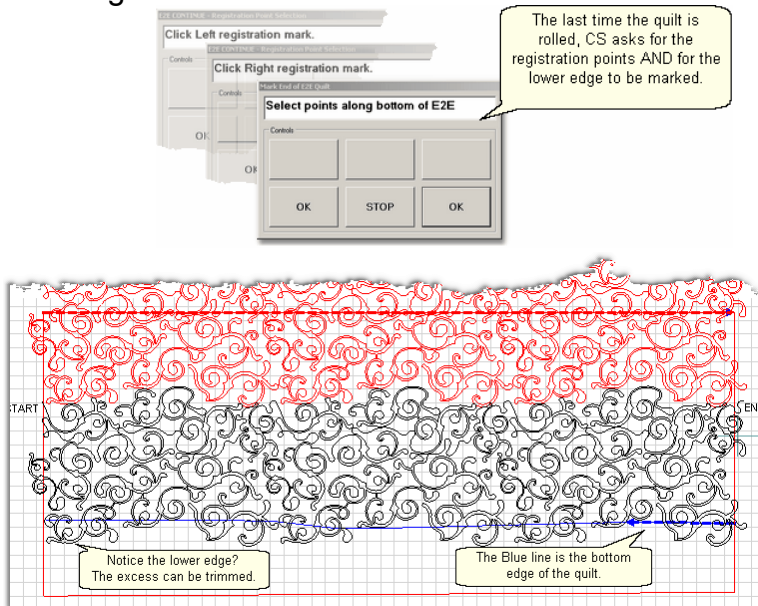

If the pattern extends past the blue boundary line, adjust or trim now.

[Save the project](#) .

14. **Click Quilt**  The machine moves to the start of the pattern, takes a single stitch and prompts you to pull up the bobbin, so do that. Press OK on the keypad when ready. The first row of the new section now begins.

15. **At the end of the last row**, CS prompts you to cut the bobbin thread and click OK.

Copyright © 2010 Gammill, Inc. | All Rights Reserved
Statler Stitcher® is a registered trademark of Gammill, Inc.
CreativeStudio™ is a trademark of Gammill, Inc

5.6 Quick Ref E2E Repeats

Feature: Repeat_Patterns for Pantographs

Background patterns (pantographs) are stitched using the Repeat Pattern features to control the size and positioning. It uses Relocate for alignment after rolling the quilt.

Assumptions: The machine is threaded, bobbins wound, belts engaged and patterns have been added to the project.

Prep Step #1.) Measure the quilt length and width accurately before loading the quilt.

Prep Step #2) Load the quilt and baste the outer edges.

Prep Step #3) Choose a pattern and set the scale.

Prep Step #4) Change the pattern details (height and width) to reflect the scale you prefer.

Steps to follow:

1. Click Boundary icon and click on the UL, UR, LR, LL corners to show quilting space.



2. Click on Repeat_Patterns icon

3. Change the Repeat Settings following these steps:

- * Turn Freeze Aspect=On, Enter Total Width
- * Turn Freeze Aspect=Off, Enter Total Height
- * Set Reference Point = Upper Left Corner, move machine to UL corner.

4. Click OK. An image of your entire quilt appears in the Preview area. This method for doing pantographs does not monitor how much area can be quilted at one time, so you need to do it by toggling rows of patterns as sewn or unsewn.

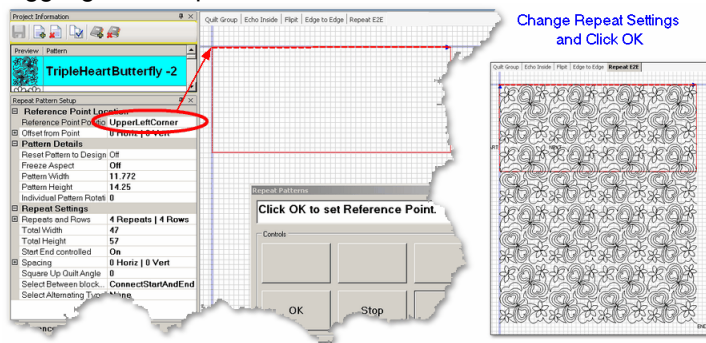

5. Select all the patterns that can't be quilted in the first section, toggle them sewn. Quilt as much as possible.

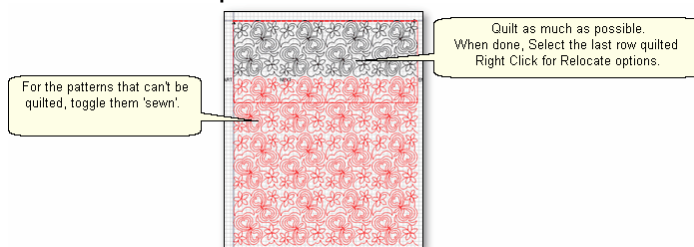

6. Roll the quilt. Choose 2 control points (easy to find on the screen and quilt) to use for alignment. This example uses the start and end points of the previously sewn row, but they could be any 2 points.

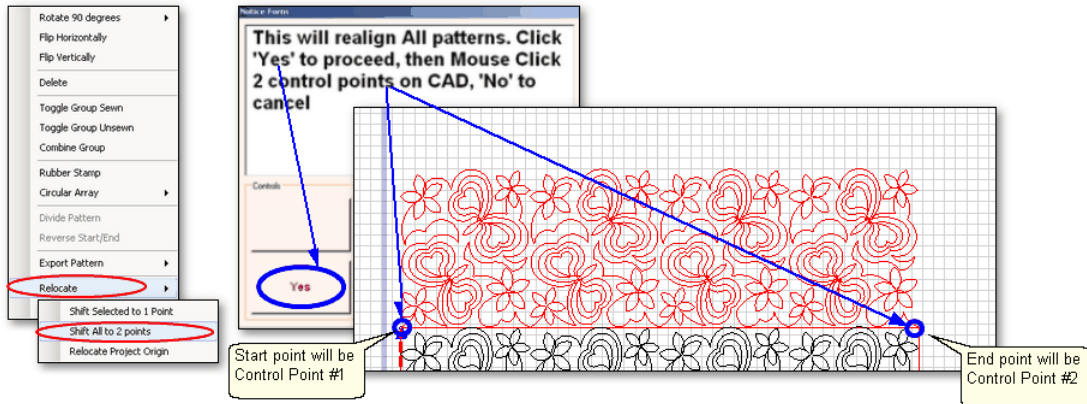

Select the last row quilted, Right Click these patterns.

- Choose "Relocate" and Choose "Shift All to 2 Points".
- A dialog box appears, giving instructions.
 - Click 'Yes' button to remove the dialog box.
 - Use the mouse to click 2 Control Points on the screen.
 - Another dialog box appears, with more instructions.

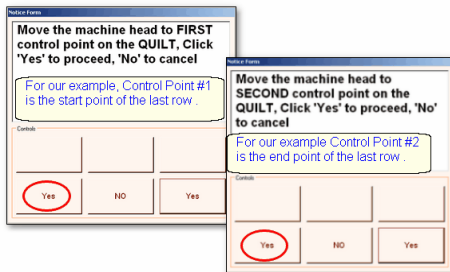

7. Now you will identify the two corresponding control points on the quilt. Following instructions, Move machine head to Control Point #1 and Click Yes. Following instructions, Move machine head to Control Point #2 and Click Yes.

8. Check the positioning by using the machine crosshairs.

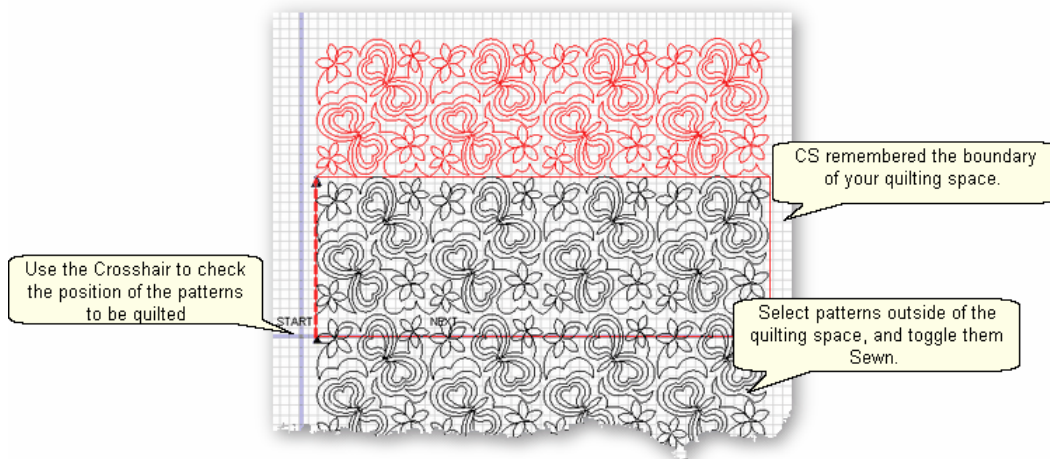

9. Continue until the entire quilt is done.

Copyright © 2010 Gammill, Inc. | All Rights Reserved
Statler Stitcher® is a registered trademark of Gammill, Inc.
CreativeStudio™ is a trademark of Gammill, Inc

5.7 Quick Ref P2P Line

Feature: Point To Point - Line



Point to point describes a CS process where a series of connected line segments are positioned and stitched. The quilter clicks the points and CS stitches a perfect line between each contiguous pair. Each 'point' is identified by moving the sewing head to each point (in order) and pressing the OK button.

Steps to follow:

- 1. Choose P2P-Line** - (Click on the black arrow to the right of the icon).
- 2. Click on the P2P icon** - A dialog box appears with options:

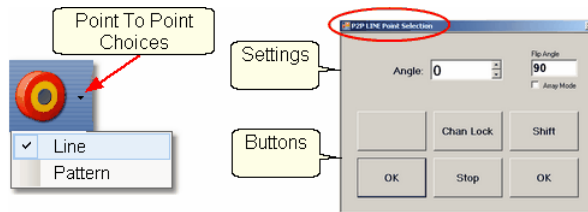

Settings:

Angle: This is the current angle that will be used when the Channel Lock is turned on.

Flip Angle: Press Shift + Chan Lock button to use Flip angle.

Array Mode - Check Array to increase the angle (by flip angle) instead of replace it.

Buttons:

Chan Lock - locks the head so it stitches along one fixed angle.

Shift: Press this AND Chan Lock to change the current lock angle.

OK (either button) selects the point, based on the position of the needle.

Stop indicates the end of the P2P-pattern sequence.

- 3. Press OK to define the path.** Move the machine head from one point to the next, clicking OK on each one. The machine makes a 'pop' noise every time the OK button is pressed. This sound confirms that the point has been registered. The image appears in the preview area of the screen. Press Stop button to create a jump stitch.
- 4. Press 'Shift' and 'Exit' to complete the line segments.** The images appear in the preview area. Check it before stitching.

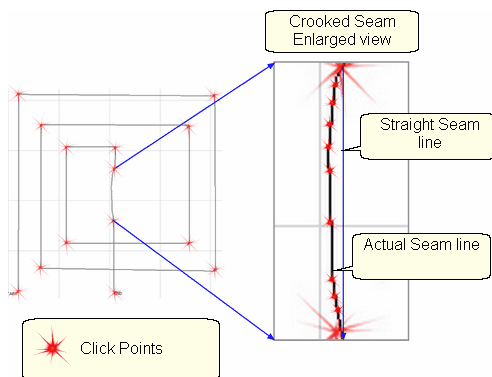

- 5. Click on Start_Quilting** and the sewing head moves to the Start of the pattern, prompts for bobbin pull up. **Press OK** when ready. At the end, pull up the bobbin thread and click OK to complete the process.



Design It Yourself - It is possible to use the P2P - Line feature using the mouse and working directly in the preview area on the screen. See [Draw P2P Line](#)¹¹³.

Copyright © 2010 Gammill, Inc. | All Rights Reserved
Statler Stitcher® is a registered trademark of Gammill, Inc.
CreativeStudio™ is a trademark of Gammill, Inc

5.8 Quick Ref P2P Pattern

Feature: Point To Point - Pattern



Point to point describes a CS process where a series of patterns are positioned and stitched. The quilter clicks the points and CS stitches a pattern between each contiguous pair. Each 'point' is identified by moving the sewing head to a spot on the quilt top (in order) and pressing the OK button.

Prep Step #1 - Optional - Define boundaries to check the P2P placement.

Prep Step #2. Choose a pattern. P2P patterns must stitch from left to right.

Prep Step #3. Change pattern details if needed. Be aware of the pattern size, proportion and any margins. Use the Preview area to audition pattern size and placement if desired.

Prep Step #4. Plan the 'Point Layout' before beginning. Most patterns look the best when they maintain their original proportion (Freeze aspect= On), but this means you need to have P2P intervals that also allow the pattern to fill the space.

Steps to follow:

- 1. Choose P2P-Pattern** - This is one of the style choices.
- 2. Click on the P2P icon** - A dialog box appears with options:

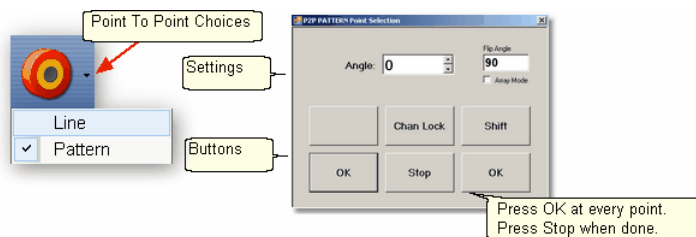

Settings:

Angle, Flip Angle and Array Mode - are available but not required.

Buttons:

Chan Lock - locks the head so it stitches along one fixed angle.

Shift: Press this AND Chan Lock to Flip (or increase in array mode) the current lock angle.

OK (either button) selects the point, based on the position of the needle.

Stop indicates the end of the P2P-pattern sequence.

- 3. Define the path.** Move the machine head from one point to the next, clicking OK on each one. The machine makes a 'pop' noise every time the OK button is pressed. This sound confirms that the point has been registered. The image appears in the preview area of the screen.
- 4. Press 'Shift' and 'Exit' to complete the path.** The images appear in the preview area. Check it before stitching.

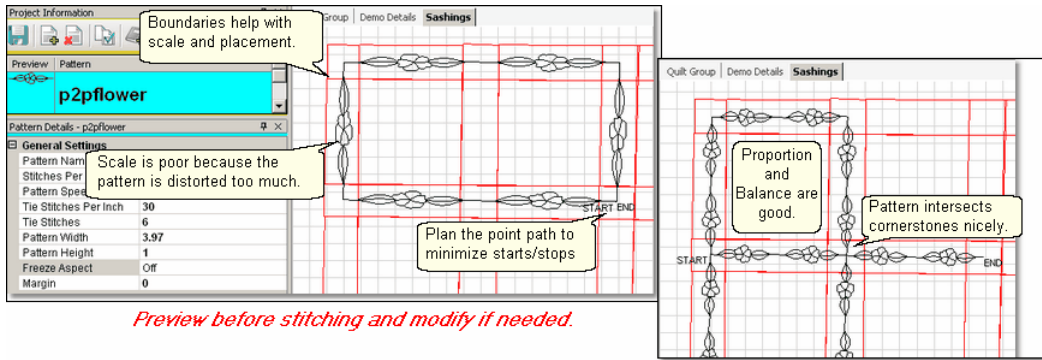

5. Click on **Start_Quilting** and the sewing head moves to the Start of the pattern and CS prompts for the bobbin pull-up. **Press OK** when ready to quilt. At the end of the quilting sequence you will be prompted to pull up the bobbin thread and click OK. Be sure to click OK because it completes this process.

 *Design It Yourself - It is possible to use the P2P - Pattern feature using the mouse and working directly in the preview area on the screen. See [Draw P2P Pattern](#)^[114].*

Copyright © 2010 Gammill, Inc. | All Rights Reserved
Statler Stitcher® is a registered trademark of Gammill, Inc.
CreativeStudio™ is a trademark of Gammill, Inc

5.9 Quick Ref Trim Inside

Feature: Trim Pattern - Inside



Steps to follow:

1. Click on the Boundary icon  and follow the prompts to define the boundary of the background area. If the project were to fill the background of an applied block, this would be the outer edges of the block.

2. Move the background filler pattern in.



Use Pattern_to_Boundary or Repeat Patterns depending on how many repeats are needed to fill the area. This example shows repeat patterns, nested vertically by $-.5"$. There is a gap on one side border and an overlap on the other which need to be adjusted.

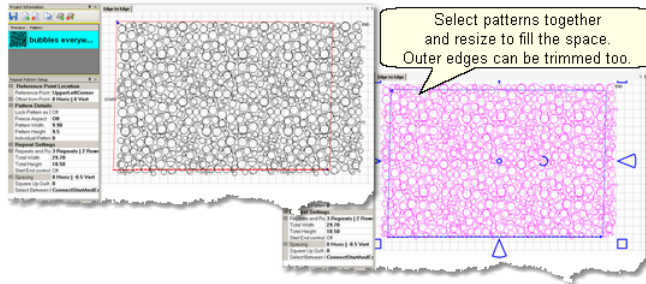

3. Group the patterns together before adjusting the size and position. If the pattern doesn't fit exactly, let it extend past the outer boundary, and trim the excess.

4. Choose Trim Inside and Click on the Trim icon. CS will prompt for a boundary. Use as many points as needed to define the boundary of the applique.

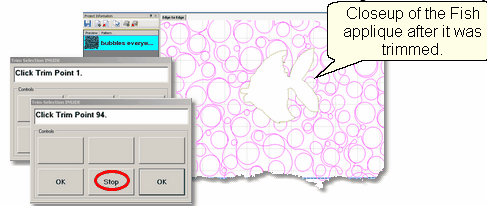
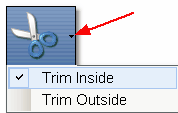

5. Click Stop when done and CS will erase everything inside the boundary, leaving the filler pattern in the background. Save the project often. Continue with additional Trims as needed.

6. Click on Start_Quilting and CS moves the sewing head to the start of the pattern and prompts for pulling up the bobbin thread. **Click OK** when ready to quilt. If multiple patterns were moved into the boundary, they will stitch in the order they were moved. **Click OK** at the end of the quilting as prompted.

Copyright © 2010 Gammill, Inc. | All Rights Reserved
 Statler Stitcher® is a registered trademark of Gammill, Inc.
 CreativeStudio™ is a trademark of Gammill, Inc

5.10 Quick Ref Trim Outside

Feature: Trim Pattern - Outside



Assumptions: This assumes that the following preparation steps have been completed.

Prep Step #1. Click on Boundary icon. Define the boundary and finish by pressing Stop.

Prep Step #2. Highlight the pattern to be used.

Prep Step #3. Click on Pattern into Boundary icon. When the boundary is odd shaped, CS may have trouble automatically resizing the pattern to fit the space. It will generate a warning message, but still try to resize the pattern.

Prep Step #4. Click on the pattern and resize using the handles until satisfied.

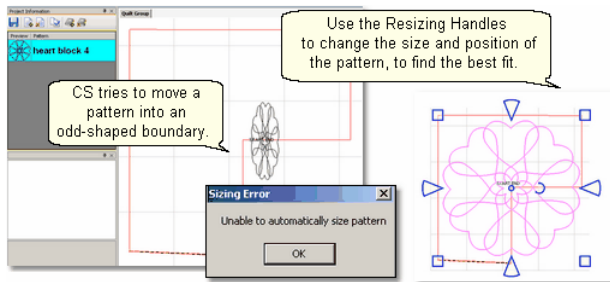

Steps to follow:

- 1. Click on the pattern image** in the preview area to select it (pink).
- 2. Choose Trim Outside.**
- 3. Click on the Trim icon.** CS will prompt for a Trim boundary.
- 4. Click Stop** when done and CS will erase everything outside the boundary.

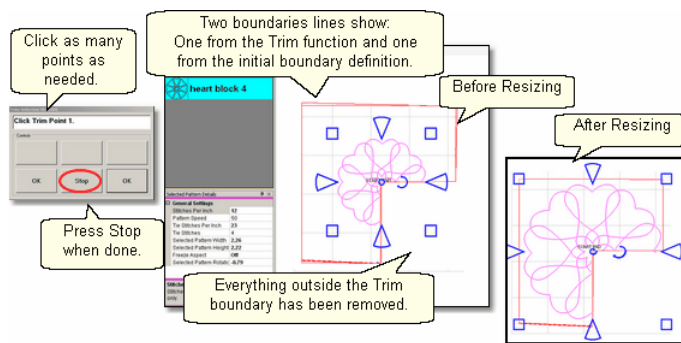

5. Reposition the pattern image. Click on the pattern(s) to select if needed. Use the handles to re-size and reposition the pattern so it aligns to the Trim boundary.

6. Click on Start_Quilting The sewing head will move to the Start of the pattern. CS will prompt for pulling up the bobbin thread and choosing OK when ready to quilt. At the end of the quilting sequence, you will be prompted to pull up the bobbin thread and click OK. Be sure to click OK because it completes this process.

Copyright © 2010 Gammill, Inc. | All Rights Reserved
Statler Stitcher® is a registered trademark of Gammill, Inc.
CreativeStudio™ is a trademark of Gammill, Inc

5.11 Quick Ref Extra Edit Options

The Extra Edit Options appear when selected patterns are Right Clicked. Options presented depend on the patterns selected.

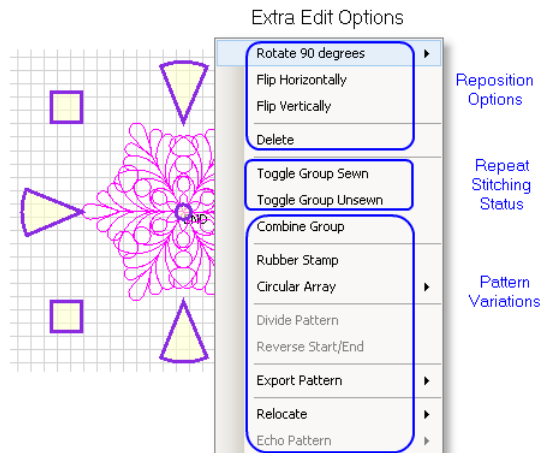

Reposition Options -

- * Rotate 90 degrees - rotates the pattern as many degrees as you like.
- * Flip Horizontally - turns the pattern sideways.
- * Flip Vertically - turns the pattern upside down.
- * Delete removes the pattern from the preview area.

Repeat Sewing Status -

- * Toggle Pattern Sewn (or Toggle Group Sewn) means it won't stitch out again.
- * Toggle Pattern Unsewn (or toggle group unsewn) means it will stitch again.

Pattern Variations -

* Combine Group - will group together all the selected patterns, and treat them like a single pattern for the duration of your project, with no Bobbin Pull-up prompt between them. Be sure to select the patterns in their proper stitching order because that is how they will stitch out..

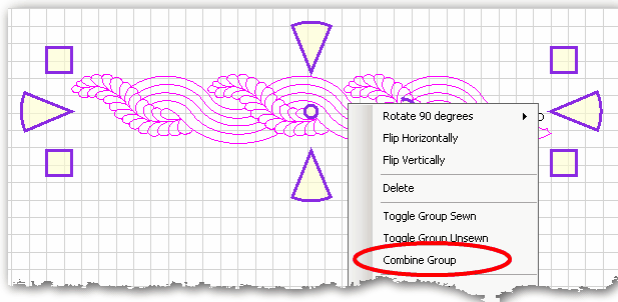

* Rubber Stamp - is a way to make an exact copy an existing pattern or group of patterns. When there are several patterns selected, CS will create a group pattern first, and then make a copy of the group, and tag it as being unsewn. Once several patterns are grouped together, there is no Bobbin Pull-up prompt between them and they stay grouped for the entire project. If patterns are stacked more than 2 deep, use <,> to select them.

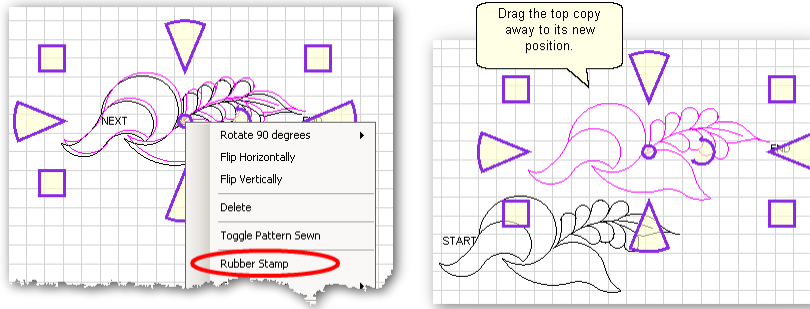

* **Circular Array** - is a way to make a new circular pattern by repeating and rotating a single pattern. CS only needs to know which pattern to use, how many repeats are needed, how many degrees between each repeat and where the center should be placed.

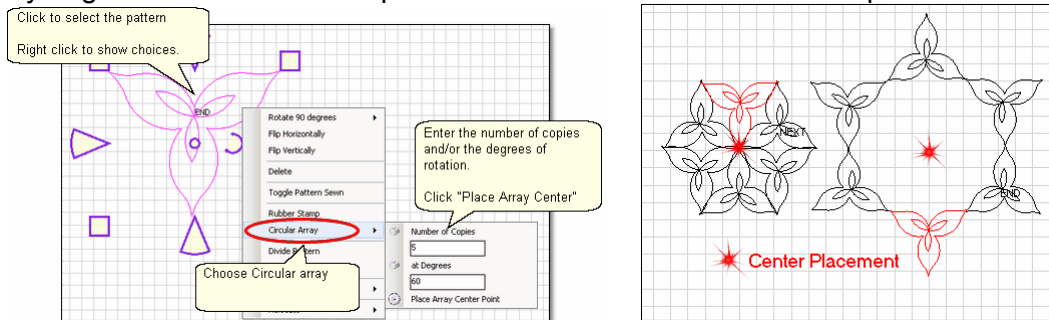

* **Divide Pattern** - allows elements of an existing pattern to be separated and used as single patterns. In the following example, the baseball can be isolated by repeating steps 1-3.

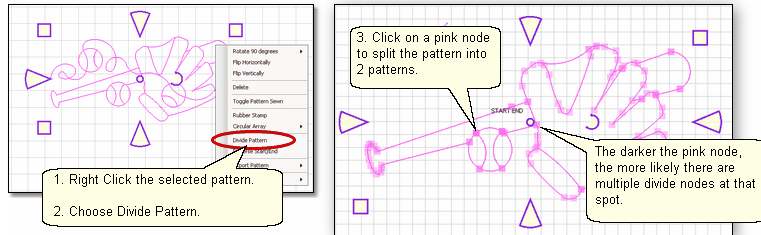

Reverse Start/End - will reverse the start and end points, essentially allowing patterns to be sewn backwards!

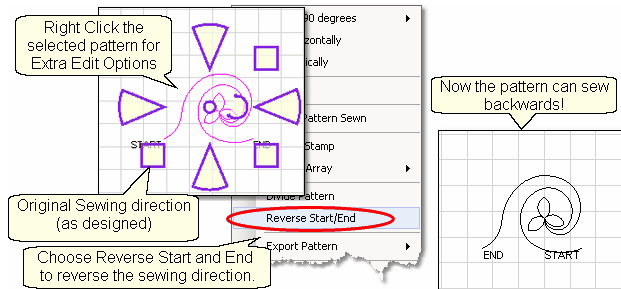

Export Pattern - allows a newly created pattern to be exported as a special CS file type.

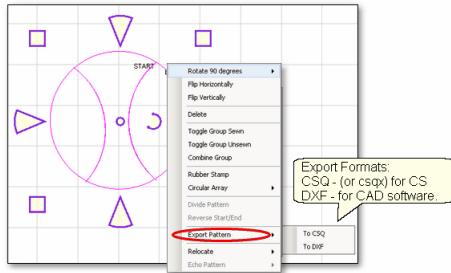

Selecting multiple patterns and then exporting them will result in one exported pattern, not multiples. (This does not combine the original patterns, just the exported one). Always check the sewing sequence and sewing direction (F8) before exporting to make sure the new pattern will stitch out in one continuous line design. When exporting patterns, it is helpful to give the pattern a descriptive name and to save it in a folder with your other personal patterns.

Relocate Patterns - means changing the alignment between pattern positioning on the screen and the quilt. CS has the ability to realign one, several, or all patterns.

- * Shift Pattern to 1 Point - will relocate the selected pattern(s). When a quilt has been tightened, or loosened, or shifted for any reason the patterns won't always line up with the original placement, so shift the patterns to fit the quilt!
- * Shift All to 2 Points - will relocate all of the patterns in the active quilt group. This makes it much easier to design a whole cloth quilt, and stitch sections out individually - Similar to E2E, but with a variety of patterns and boundaries.
- * Relocate Project Origin - is similar to shifting pattern(s) but it shifts the Point Of Origin to force all the patterns to fit the quilt. It uses the starting stitch of one pattern and all the other patterns are realigned automatically. When an E2E pattern becomes mis-aligned, this is the procedure for synchronizing the quilt with the patterns in the preview area.

Echo Patterns - means CS creates a new pattern that is an outline of the original. The number of echoes and the spacing is easy. Negative spacing will create inside echo patterns.

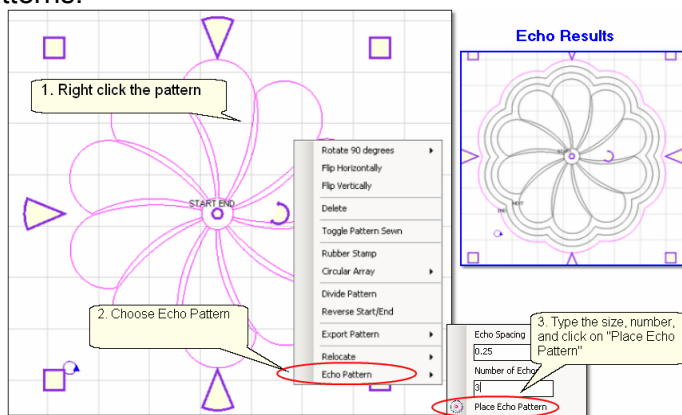

5.12 Quick Ref Draw Options

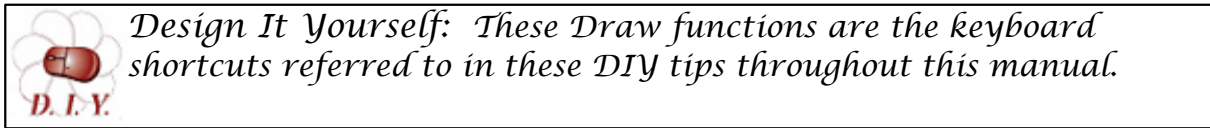

A remarkable feature of CS is the ability to draw patterns from scratch, but the power comes from the many choices available to make this very easy.

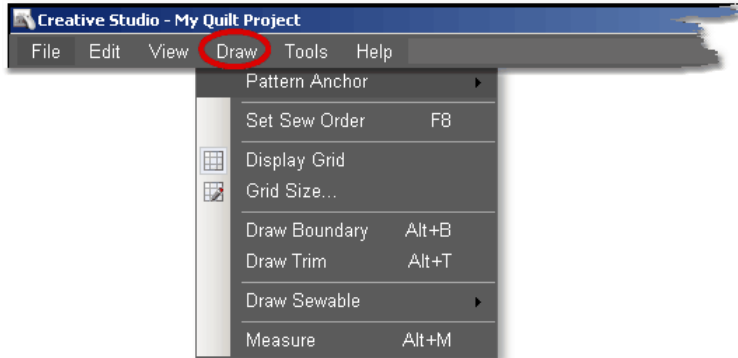

Pattern Anchor determines how a pattern will behave when it is being modified using the re-sizing handles.

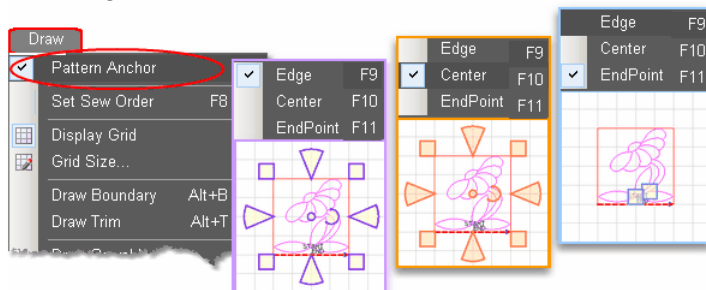

Double click the selected pattern to switch to the next anchor type.

The Pattern Anchor choices are:

- * Edge (F9) The re-sizing handles are purple. When one handle is moved, the opposite edge (or corner) remains fixed or anchored.
- * Center (F10) The re-sizing handles are orange. When any of the handles are moved, the center remains anchored.
- * Endpoint (F11) The re-sizing handles are 2 blue squares, at just the beginning and end of the pattern. When one of the two handles is moved, the other is anchored.

F8 - Set Sew Order

* Click on Draw command and choose Sew Sew Order (or press F8). All the patterns in the preview area will be numbered (boxes at the beginning of each pattern) and will show a directional arrow (at the end of each pattern). The color of the pattern's number and directional arrow match, so it is clear which arrow belongs to which pattern.

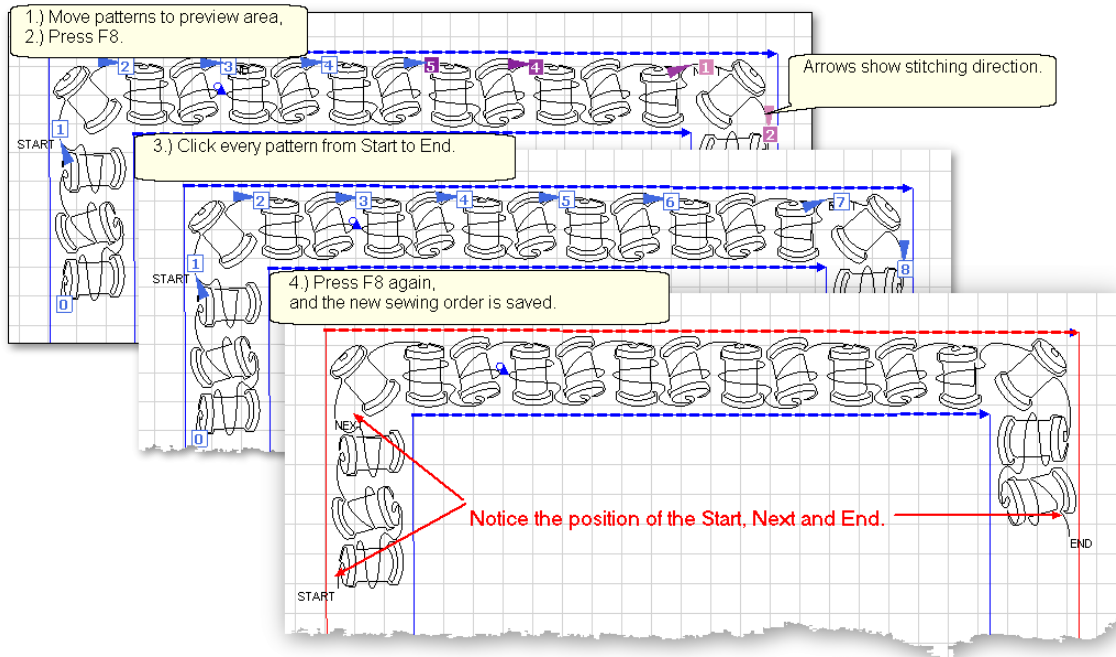

- * Start clicking on the number boxes in the order you want them to stitch. The box background color changes temporarily to white and the arrows change to navy blue, to indicate which patterns have already been changed.
- * Click on the arrows to reverse the start and end of the pattern.
- * Press Esc at any time to cancel.
- * Press F8 when done, and the new order is saved.

Display Grid & Grid Size

Having a grid really helps when comparing or aligning patterns.

- * Click Draw, Choose Display Grid. A background grid now appears.

To change the size:

- * Click Draw, Choose Grid Size, Type in the size, in inches.

Changing the Grid Size can make visual adjustments easier.

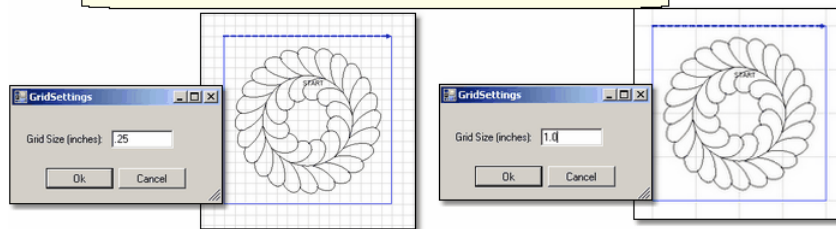

Alt+B Draw Boundary

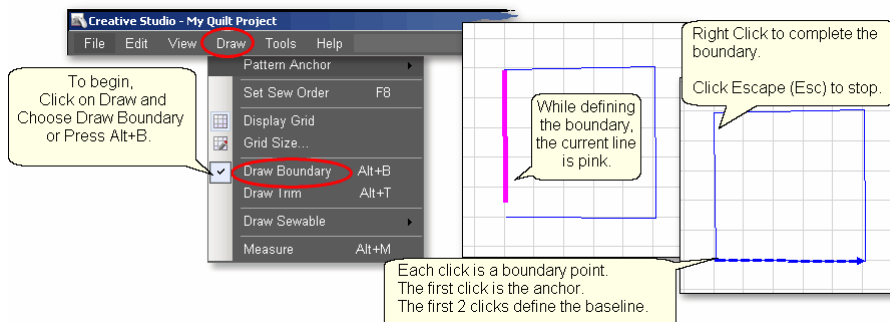

To use Draw Boundary,

- * Click Draw and choose Draw Boundary.
- * Start clicking boundary points on the preview area of the screen. CS assumes you know the process and does not display instructions on the screen. Just like boundaries created using the [Boundary Icon](#)³⁷, the first point is the anchor, the first 2 points define the baseline.
- * Click as many points as needed to define the space.
- * Press Escape to cancel the current boundary if needed.
- * Right Click anywhere in the preview area to complete the boundary. CS will join the last click with the first, enclosing the area. The point identified by the Right click is NOT one of the boundary points.
- * To exit from the Draw Boundary mode, press Esc or Alt+B again.

Alt+T Draw Trim

- * Click Draw and choose Draw Trim.
- * Start clicking trim points on the preview area of the screen. CS assumes you know the process and does not display instructions on the screen.
- * Click as many points as needed to define the area to be trimmed.
- * Press Escape to cancel the current boundary if needed.
- * Right Click anywhere in the preview area to complete the boundary. CS will join the last click with the first, enclosing the area. The point identified by the Right click is NOT one of the boundary points. As soon as you complete the trim boundary, the results appear in the preview area.

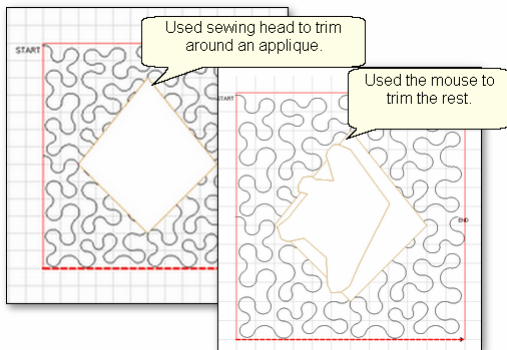

- * Use as many trims as needed to complete the task. Trims can overlap and they remain active for the duration of the project or until they are deleted. Therefore, if patterns are added and/or moved to where a trim is - even after the trim boundary is defined - they will still be trimmed.
- * CS stays in Trim mode, so to exit, press Esc or Alt+T again.

Alt+A Draw Sewable - Draw Arc.

To draw an arc,

- * Press Alt+A (or Click Draw, choose Draw Sewable, choose Arc)

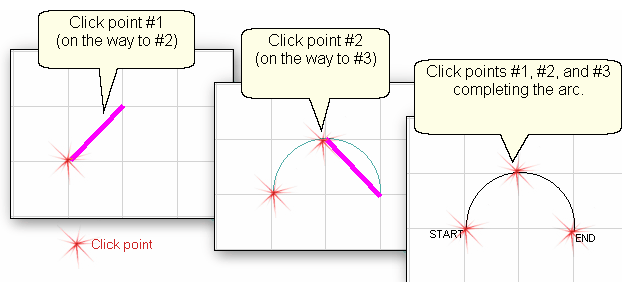

- * With the mouse, click 3 times:

#1 is the start point of the arc, #2 is the middle of the arc (which will be the peak) of the arc, #3 is the end point of the arc.

* When done drawing curves, Press Esc or Alt+A.

Alt+C Draw Sewable - Draw Curve.

To draw an curve,

* Press Alt+C (or Click Draw, choose Draw Sewable, choose Curve)

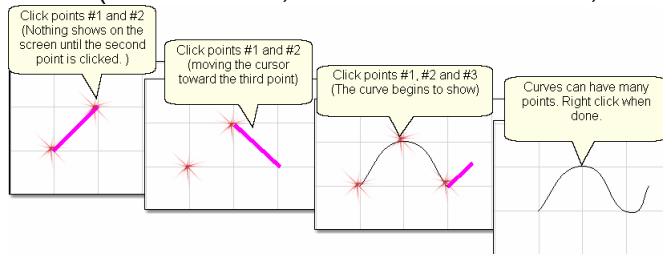

* With the mouse, click as many times as needed:

#1 will not appear on the screen immediately, but it is there.

#2 will show the location of #1, but does not begin to curve yet.

#3 will begin to show the curvature.

* When done drawing curves, Press Esc or Alt+C.

Alt+L Draw Sewable - Draw P2P Line.

To begin the line drawing,

* Press Alt+L (or Click Draw, choose Draw Sewable, choose P2P Line)

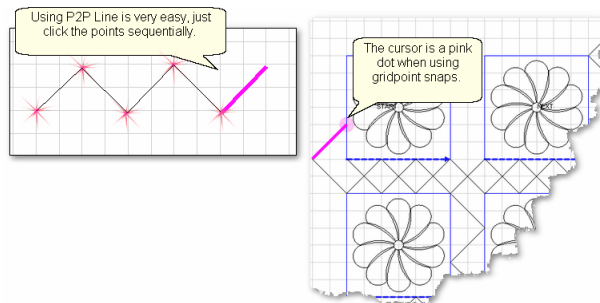

* Click each point sequentially. Set gridpoint snaps 'on' if desired.

* Right click to complete the pattern.

* Continue to define more crosshatching lines as needed.

* Press Esc or Alt+L again to end line drawing,

Alt+P Draw Sewable - Draw P2P Patterns.

The following demonstrates how to make new patterns by enhancing existing ones using Draw - P2P Pattern.

* Choose a simple block design & move it to the preview area.

* Choose a simple P2P pattern (Freeze aspect = On is a good idea).

* Press Alt+P (or Click Draw, choose Draw Sewable, choose P2P Pattern)

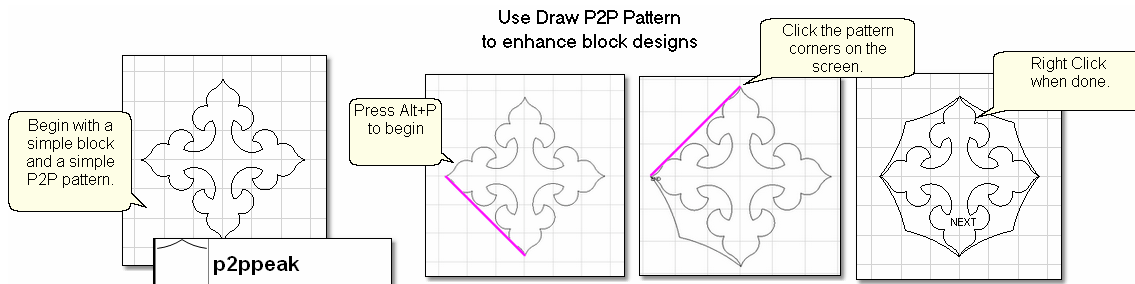

- * Click each point sequentially. Set gridpoint snaps 'on' if desired.
- * Right click to complete the pattern.
- * Continue to define more designs as needed.
- * Press Esc or Alt+P again to end drawing P2P patterns

Alt+M Measure on the screen

Use the mouse to measure objects that are on the screen. The measurements will be displayed in a dialog box at the bottom of the screen. Measurements can be transferred to numeric field, just like using the measure icon.

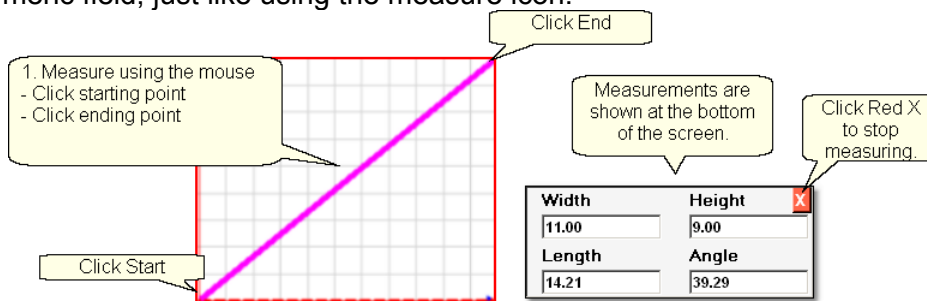

Copyright © 2010 Gammill, Inc. | All Rights Reserved
Statler Stitcher® is a registered trademark of Gammill, Inc.
CreativeStudio™ is a trademark of Gammill, Inc

5.13 Quick Ref Record Patterns

Feature: Record mode (using Regulated Sewing feature)

The Record Mode is a subset of the Regulated Sewing feature. All the functions in Regulated Sewing work the same way when the Record mode is active. Recording is possible without the belts being engaged. The belts need to be engaged when stitching the newly recorded pattern however.

Steps to follow:

1. Choose a style of Regulated_Sewing
2. Click on the Regulated Sewing icon. Move the sewing head to the beginning of the pattern to be recorded.
3. Press Record to begin. Move the stitcher to create a new pattern.

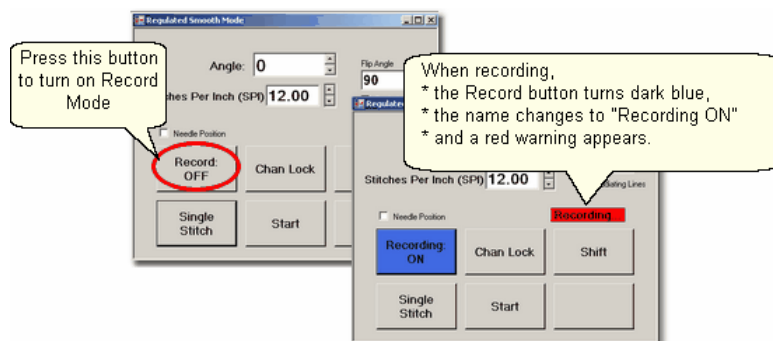

4. Press Record again to end. CS automatically creates a pattern, gives it a name, and saves it to a special folder; C:\Patterns Recorded\RecordedQLI_yyyyMondd_hhmmss.qli.

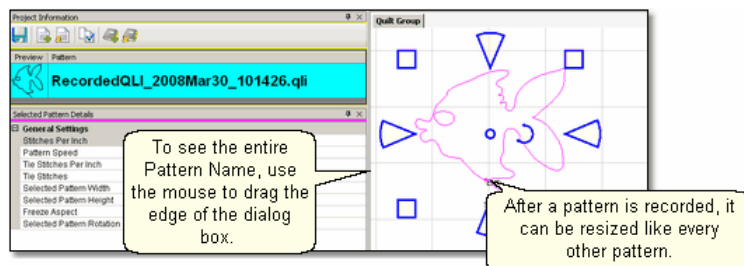

Record the design multiple times if needed. Choose the best and delete the rest. It is a good idea to rename the chosen pattern file if it will be kept for future use.

Press Shift (to see additional keypad choices) and Exit to exit the Regulated Sewing feature.

Copyright © 2010 Gammill, Inc. | All Rights Reserved
 Statler Stitcher® is a registered trademark of Gammill, Inc.
 CreativeStudio™ is a trademark of Gammill, Inc

5.14 Quick Ref Text Patterns

Feature: Creating Text Patterns

Steps to follow:

1. Right Click in an open area of the preview area.
2. Click on 'Text Property' in the dialog box that appears.
3. Click in the text box and type your message. Each message is a pattern that does NOT do word-wrap, but the text patterns can be divided to simulate word wrap.

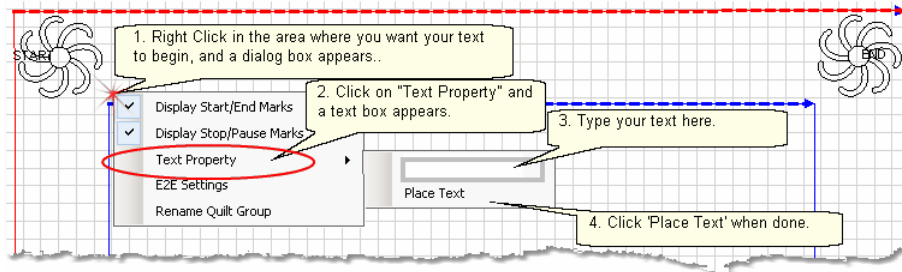

4. Click on 'Place Text' when done, and the Font dialog box appears.
5. Choose the font style you like. See the 'Sample' box for a preview.
6. Click 'OK', the text pattern is positioned. Resize as needed.

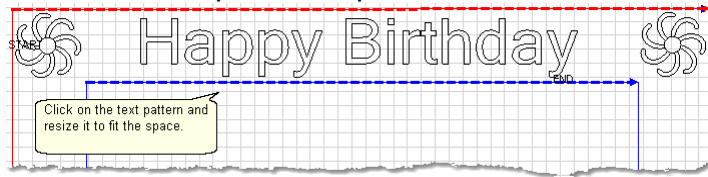

Tip: Each letter in a text block is stitched individually. If you want to hand-tie all threads and bury them yourself instead of using tieoff stitches, change the settings in the configuration form to de-select 'tieoffs', select 'Stop at Jump Stitch' and select 'Bobbin Stitch'. Now CS will stop and prompt for a bobbin pull-up instead of doing tieoff stitches.

7. [Save the Project.](#) 

8. Click on Start_Quilting  and the sewing head will move to the Start of the first letter. CS stitches all letters continuously, dragging the thread between them, and only stops for the bobbin pull-up at the end of the phrase pattern. Remember to click OK because it completes this process.

Copyright © 2010 Gammill, Inc. | All Rights Reserved
Statler Stitcher® is a registered trademark of Gammill, Inc.
CreativeStudio™ is a trademark of Gammill, Inc

5.15 Quick Ref Restart

Feature: Restart



Restarts are needed for a variety of reasons. Either the thread break sensor stops the machine or the machine is stopped by the quilter or an obstacle.

1A. Thread Break: If the machine stopped because it detected a thread break, the pop-up box offers an '**Auto Restart**' option, so press that button. The machine head moves to where CS detected the thread break.

1B. Manual Stop: If the machine was stopped for any other reason, click the **Restart Quilting Icon**. The sewing head goes back to the spot where it detected the 'Stop' command.

2. CS asks if you want to confirm or move the Restart Point. If the stitcher is close to the right spot, use **Back** and/or **Forward** to move the sewing head 7 stitches at a time until the sewing head is positioned properly. **Press Quilt** when ready, and continue to sew.

3. Because there is a delay between the thread breaking and the sensor stopping the machine, the Restart Point probably needs to be moved. Press "**PickNewPoint**" to release the sewing head so you can move it to a different spot. The new point can be identified using the stitcher or the computer screen.

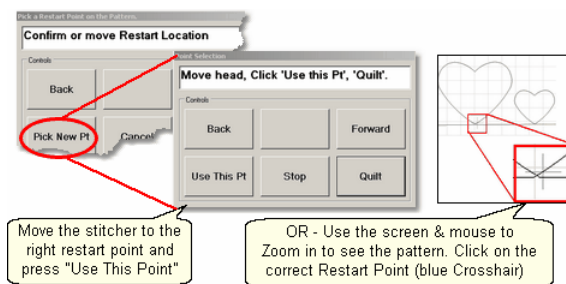

3A. To find the restart point using the sewing head - move the machine until the needle is just above the point where you want to continue stitching. **Press "Use This Pt"** on the keypad. CS moves to the closest stitch and waits for another response. If it looks good, **Press Quilt** and continue to sew. If not, try again by pressing "**Use This Pt**" until the right spot is found.

3B. To find the restart point using the computer screen - look at the image on the screen and find the crosshair mark - it is a long, skinny blue plus "+" sign. Zoom in and out using the roller on the mouse. Find the spot on the screen that corresponds to the restart point on the quilt, and click that spot with the mouse. The blue crosshair will move to this location on the screen and the stitcher will move to that location on the quilt.

4. When ready, **press Quilt**, and continue to sew.

Index

- . -

.csq 94
.csqx 94
.dxf 94

- 3 -

3-point arc 110

- A -

Absolute height 80
Absolute length 80
Absolute width 80
Active Screen 57
Add New Text Fonts 87
Add Pattern Icon 42, 69
Add Quilt Group 63
Add Quilt Group Icon 42
Add Text Fonts 120
Adjust Pattern 68, 69
Adjusting patterns 74, 86
Adjustments 177, 185, 188
Anchor point for boundary 72
Angle of rotation 80
Angle rotation 69
Applique background 174
Auto Restart 195

- B -

Back 7 stitches 195, 197
Background fill pattern 174
Background fillers 174
Backgrounds 174
Baseline 69, 72, 74, 177, 188
Baseline for boundary 72
Baste 125
Basting 125
Belts
 Disengaged belts 117
 Engaged Belts 117

Belts disengaged 128
Black pattern image 195, 197
Bobbin (pull up on keypad) 56
Bobbin Pullup 83, 123, 177, 185, 188
Bobbin refill 197
Border 213
Border Corner Icon 37, 154, 163, 166
Border Corner settings 50, 154
Border Settings
 Margin 50
Border/corner 213
Borders 149
 Butted corners 148
 Custom Corners 148
 Mitered corners 148
 Square corners 148
Boundary Icon 37, 69, 72, 134, 174
Boundary points
 Left registration mark 177, 188
 Lower Left Corner of E2E 177, 188
 Lower Right Corner of E2E 177, 188
 Right registration mark 177, 188
Butted borders 157
Buttons
 Channel lock 131
 OK 131
 Shift 131
 Stop 131

- C -

Cables 9
CAD screen 55
 Preview Area 11
Calibrate Stitcher Motor 32, 199
Cardinal Spline 112
Center anchor 74, 86, 101
Change Pattern details 68, 69
Channel Lock 128, 209
Check measurements 169
Check Project Properties icon 42
Choose a Pattern 68, 69
Chunking 169
Circular Array 88, 92, 226
Click counterclockwise 69
Click sound 131
Closing the Info Box 42
Combine Group 88, 90, 226
Combine Patterns 91

Command Bar 28, 199, 202, 203
 Commands 28
 Dropdown box 28
 Competitive Tieoffs 123
 Composite block 211
 Composite patterns 64, 144
 Computer CPU 9
 Computer Equipment 9
 Computer files
 Disk Drive 17
 File Folder 17
 Path 17
 Computer Skills 17
 Connect Start and End 177, 188
 Connect Start End 83
 Constant Speed Icon 37
 Continuous Curves 64
 Continuous line designs 64, 148
 Continuous Line Patterns 64
 Continuous Patterns
 Border 66
 Border to Border 66
 Corners 66
 Edge to Edge 66
 Pantograph 66
 Sashing 66
 Specialty 66
 Control Points 95, 185
 Controller 203
 Mod 9
 Power Switches - red and green 9
 Controller Definition 199
 Controller Mod 34
 Controller Serial numbers 34
 Copy files 23
 Copy measurements 80
 Corner 213
 Corner orientation 50, 154
 Corner patterns 163
 Corner Placement 149
 Corner type
 Angled corner 154
 Corner Orientation 50
 Corner Type 50
 L shaped 154
 Square corner 154
 Square oriented corner 154
 Corners 148, 149
 Corners first 169

Creating custom patterns 144
 Current operation 57
 Current Session settings 54
 Custom borders 169
 Custom Corners 166
 Customer Section 44

- D -

Dec Speed button 56
 Default settings 44, 54
 Define a Boundary 68, 69
 Define boundary 69, 72
 Defining the boundary points 134
 Delete All Patterns Icon 37
 Delete boundary 69
 Delete Pattern Icon 42
 Deleting a boundary 72
 Dense quilting 174, 177, 188
 Derivative patterns 23
 Deselect patterns 74, 86
 Detail Area 80
 Details 30
 Diagonal 80
 Diagonal lines 69
 Diagram the borders 154, 157, 159, 163, 166, 169
 Dialog Box
 Dropdown box 11
 Popup box 11
 Directional patterns 159, 169
 Display Grid 30, 101, 104, 229
 Divide Pattern 88, 226
 Divide Patterns 93
 Docking the Info Box 42
 Dongle 9
 dongle serial number 34
 Download files 23
 Draw Arc 110, 229
 Draw Boundary 30, 101, 105, 229
 Draw Curve 110, 229
 Draw Measure 30, 80, 116
 Draw Options 30, 87, 101, 229
 Draw P2P Line 110, 229
 Draw P2P Pattern 110, 229
 Draw Sewable 101, 229
 Draw Sewable Arc 30
 Draw Sewable Curve 30
 Draw Sewable P2P Line 30
 Draw Sewable P2P Pattern 30

Draw Sewable Arc 110
 Draw Sewable Curve 112
 Draw Sewable P2P Line 113
 Draw Sewable P2P Pattern 114
 Draw Trim 30, 101, 108, 229
 Drill Down 17

- E -

E2E 174, 177, 188, 215
 E2E alternating 215
 E2E Alternating Minus 177, 188
 E2E Alternating Plus 177, 188
 E2E Concatenate 192
 E2E concatenating 215
 E2E Continue Icon 177, 188
 E2E Setup 50
 echo inside 100
 echo outside 100
 Echo pattern 88, 100
 Edge anchor 74, 86, 101
 Edge to Edge 174, 215
 Edge To Edge Continue Icon 37
 Edge To Edge Icon 37, 177, 188
 Edit Command
 Redo 29
 Undo 29
 Edit framed in magenta 68, 69
 Edit mode 80
 encrypted patterns 23, 60, 94
 Encrypted projects 60
 encrypting patterns 34
 End 93
 Endpoint 177, 185, 188
 Endpoint anchor 74, 86, 101
 Endpoint snap 108
 Equipment 9
 Error messages 57
 Exit measure function 69
 Exit Pattern Selection 69
 Exit Regulated Sewing 128
 Exit Setup Mode 137
 Explore 17
 Explore function 17
 Export Pattern 88, 94, 226
 Extra Edit Options 87

- F -

F8 102
 File 17
 File Command
 New Project 29
 Open Project 29
 Save Project 29
 File Extension 23
 .doc 17
 .dxf 17
 .pat 17
 .proj 60
 .projx 60
 .qli 17
 .rtf 17
 .skf 17
 .txt 17
 File Cabinet 17
 File Drawer 17
 File Extension 17
 File name 17
 File naming convention 29
 File path 60
 File Structure 17
 Fill in corners 144
 First 2 points baseline 69
 First point anchor 69
 Flip Angle 209
 Flip Horizontal 88, 226
 Flip patterns Horizontally 159
 Flip patterns Vertically 159
 Flip Vertical 88, 226
 Folder 17
 Forward 7 stitches 195, 197
 Freeze Aspect 46, 50, 66, 82, 137, 157, 159, 163, 166, 170

- G -

Galil Settings 199
 General Pattern Settings
 Freeze Aspect 46, 48, 69
 Margin 46, 69
 Pattern Height 46, 69
 Pattern Width 46, 69
 Selected Pattern Height 48, 69
 Selected Pattern Rotation 48, 69

General Pattern Settings

Selected Pattern Width 48, 69

General Stitcher Settings

Pattern Name 46, 69

Pattern Speed 46, 48, 69

Stitches Per Inch 46, 48, 69

Tie Stitches 46, 48, 69

Tie Stitches Per Inch 46, 48, 69

Grid Size 30, 101, 105, 229

Gridpoint snap 107

Group border patterns 159

Group Pattern Icon 174

- H -

Hand-guided 128

Handle buttons 56

Help command

About Help 34

Contents Help 34

Index Help 34

Search help 34

Help Icon 37

Hopping foot 128

Horizontal spacing 83

Hovering 37

- I -

Icons 17, 37

Inc Speed button 56

Inches per stitch 125

Individual Pattern Rotation 50, 137

Individual patterns 170

Inherited Settings

Level 0 control 54

Level 1 Defaults 54

Level 2 Current Session 54

Level 3 Current Project 54

Level 4 Current Pattern 54

Level 5 Selected Pattern 54

Inner Border boundary 154

Irregular boundaries 141

- J -

Jump Stitch 64, 123

- K -

Key Combinations 15

Keyboard 9, 13

Control Key 15

Ctl 15

Ctrl 15

Del 15

Delete key 15

Ent 15

Enter key 15

Esc 15

Escape Key 15

Keyboard navigation buttons 69

Keyboard Shortcuts 15

Keypad 9, 13, 30, 37

Keypad Controls - Idle

Bobbin 56

Mode 56

Select 56

Select Pattern 56

Single Stitch 56

Stop 56

Keypad Controls - Running

Dec Speed 56

Inc Speed 56

Quick Pause 56

Quick Start 56

Stop 56

Keypad Window 56

- L -

Laser light 32, 170

Left Handle Button 128

Lock Pattern as Designed 50, 137

- M -

Main Screen

Details 28

Preview Area 28

Project Information 28

Properties Window 28

Working Area 28

Maintain Aspect 50

Manual Stop 197

Manual stops 195
 Margin 44, 46, 82
 Measure 32, 68, 69
 Measure dynamically 69
 Measure function 157, 159, 163, 166, 170
 Measured Angle 69
 Measured Height 69
 Measured Length 69
 Measured Width 69
 Measure Icon 37, 80
 Measure on CAD 116
 Measurement transfer 80
 Measuring
 Binding space 148
 Margins 148
 Minimize to a button 57
 Minul Row on top 83
 Mirror image 159
 Mitered borders 159
 Mode button 37, 56
 Monitor
 Computer monitor 9
 Display screen 9
 Motor speed 57
 Mouse 9
 Mouse Buttons 13
 Mouse Roller 13
 Move files 23
 Move Pattern into Boundary 68, 69
 Multiple pattern repeats 62
 Multiple Trim Inside boundaries 174
 My Quilt Project 29
 My Quilt Project default name 60

- N -

Navigate 17
 Navigate folders 69
 Navigate Icons
 Back to last folder visited 69
 Change View Options 69
 Create new folder 69
 Up one level 69
 Navigate Pattern files 69, 80
 Navigating
 Click 13
 Cursor 13
 Double Click 13
 Drag 13

Hovering 13
 Panning 13
 Right Click 13
 Scroll 13
 Scroll bars 13
 Scrolling 13
 Zoom 13
 Zooming 13
 Needle Off 117, 123
 Needle On 123
 Needle On/Off 32
 Needle position 209
 Needle positioner 128
 Nesting patterns 174, 177, 185
 Next 93

- O -

Object 11
 Offset 83
 Offset from (reference) point 50
 Offset from Point 137
 Oil Stitcher 32
 Oil Stitcher Routine 199, 203
 Open Pattern 69, 80
 Open Pattern files 69
 Operating system 9
 Origin Point 60, 202
 Outer Border boundary 154
 Overlapping patterns 144

- P -

P2P buttons
 Channel lock 170
 OK 170
 Shift 170
 Stop 170
 P2P Icon 170
 P2P Line 220
 P2P Pattern 222
 P2P patterns 170
 P2P Settings
 Angle 170
 Array Mode 170
 Flip Angle 170
 Pantographs 177, 188
 Path 17

-
- Pattern Anchor 30, 74, 86, 101, 229
 - Pattern copies 91
 - Pattern Details 68, 69, 74, 82, 86, 157, 159, 163, 166
 - Framed in Blue 46, 69
 - Freeze Aspect 50, 137
 - Individual Pattern Rotation 50, 137
 - Lock Pattern as Designed 50, 137
 - Pattern Height 50, 137
 - Pattern Width 50, 137
 - Pattern Encryption 64
 - Pattern file details 69
 - Pattern files 23
 - Pattern height 46, 82
 - Pattern image color 195, 197
 - Pattern Name 46
 - Pattern Placement 148
 - Pattern Repeats 148
 - Pattern rotation 69, 72
 - Pattern Rows 148
 - Pattern scale 177, 185, 188
 - Pattern Settings 54
 - pattern spacing 100
 - Pattern speed 46, 82
 - Pattern to Boundary 74
 - Pattern To Boundary Icon 37, 69, 135, 154, 174
 - Pattern width 46, 82
 - Phase 1 125
 - Phase 2 - Blocks 134
 - Pick New Point 195, 197
 - Plan the Point layout 170
 - Planning the Quilt
 - Preview Patterns 59
 - WYSIWYQ 59
 - Plus Row on Top 83
 - Point of origin 60
 - Point to Point 170, 220, 222
 - Point To Point - Line 131
 - Point to Point Icon
 - Point to Point Line Icon 37
 - Point to Point Pattern Icon 37
 - Point to Point Pattern 144
 - Point To Point Pattern Icon 170
 - Point to Point Patterns 64, 66
 - Power Down 11
 - Power Up 11
 - Preview area 55, 80
 - CAD screen 41
 - Preview Area Grid 32
 - Preview border with corner 169
 - Preview P2P line 131
 - Preview Patterns 59
 - Preview patterns together 55
 - Primary Settings
 - Quilt length 50, 177, 185, 188
 - Process Details
 - Framed in Gray 50
 - Project 11
 - Project Details
 - Framed in Yellow 44
 - Project Encryption 64
 - Project Explorer 30
 - Project File Names 60
 - Project files 23
 - Project General Settings
 - Margin 44
 - Project Name 44
 - Project Notes 44
 - Stitches Per Inch 44
 - Stitching Speed 44
 - Tie Stitches 44
 - Tie Stitches Per Inch 44
 - Project Information 30, 44, 63
 - Pattern file name 42
 - Pattern thumbnail image 42
 - Project Explorer 41
 - Selected Patterns 42
 - Project Information Icons
 - Add Pattern Icon 42
 - Add Quilt Group Icon 42
 - Check Project Properties Icon 42
 - Delete Pattern Icon 42
 - Remove Quilt Group Icon 42
 - Save Project Icon 42
 - Project Name 44
 - Project Names 44, 60
 - Project Properties 60
 - Project Settings 54
 - Properties Box
 - Details 11
 - Properties 11
 - Properties Settings
 - Pattern Details 43
 - Process Details 43
 - Project Details 43
 - Selected Pattern Details 43
 - Properties Widow 41
 - Property Window 30, 43
-

- Q -

Quick Pause button 56
 Quick Start button 56
 Quilt Group 11, 55
 Preview Area 62
 Tab name 62
 Quilt Group unique name 63
 Quilt Icon
 Start Quilting Icon 37
 Quilt Layout Plan 149
 Quilt Length
 Adjusted quilt length 177, 188
 Oversized 177, 188
 Quilt Pattern Edit Mode 68
 Quilt Pattern Setup Mode 68, 69
 Quilt Patterns 64
 Quilt Project 11
 Quilt Projects
 Project information 59
 Projects 59
 Save projects 59
 Quilting density 169
 Quilting Feature Icons 37
 Quilting sequence 123

- R -

Radiating Lines 209
 Record Mode 117
 Record Options 87
 Record Patterns 234
 Recorded Patterns 117
 Recording OFF 117
 Recording ON 117
 Red pattern image 195, 197
 Redo 29
 Reference boundaries 69, 157, 159, 163, 166
 Reference Boundary 141, 170, 174, 177, 185, 188
 Reference Point 50, 62
 Reference Point Location 83
 Offset from Point 50, 137
 Reference Point 50, 137
 Reference points 157, 159, 163, 166
 Registration Points
 First Registration Point 177, 188
 Pattern Endpoint 177, 188

 Pattern Startpoint 177, 188
 Second Registration point 177, 188
 Regulated Buttons
 Channel Lock button 128
 Needle Position button 128
 Record mode button 128
 Shift button 128
 Single Stitch button 128
 Start button 128
 Stop button 128
 Regulated Mode 128, 209
 Regulated Settings
 Angle 128
 Flip Angle 128
 Needle Position 128
 Radiating Lines 128
 Stitches per inch 128
 Regulated Sewing 117
 Baste 128
 Original 128
 Plus 128
 Smooth 128
 Regulated Sewing Icon 37, 117
 Relocate 185
 Relocate Origin 95
 Relocate Pattern 88, 226
 Relocate Patterns 95
 Remove Quilt Group Icon 42
 Removing a Quilt Group 63
 Rename Quilt Group 63
 Renaming a project file 60
 Repeat Pattern Icon 37, 137, 157, 159, 163, 166
 Repeat Pattern Setup 50
 Repeat Patterns 149, 185
 Repeat Reference Point 185
 Repeat Setting Details 157, 159, 163, 166
 Repeat Settings 83
 Repeats and Rows 50, 137
 Select Between 50
 Select between Blocks 137
 Spacing 50, 137
 Spacing Horizontal 137
 Spacing Vertical 137
 Square Up Quilt 50
 Square Up Quilt Angle 137
 Start End Control 50
 Start End Controlled 137
 Total Height 50, 137
 Total Width 50, 137

- Repeats and Rows 50, 137
 - Reposition Patterns 74, 86, 88, 226
 - Resize pattern 135
 - Resizing handles 141, 170
 - Center Circle handle 74, 86
 - Curved Arrow Rotation handle 74, 86
 - Square shape handles 74, 86
 - Wedge shape handles 74, 86
 - Restart 195, 197, 236
 - Restart crosshair 195, 197
 - Restart point 195, 197
 - Restart Quilting icon 37
 - Restart with mouse 195, 197
 - Re-stitch a pattern 137
 - Restricted Area 199
 - Reverse sewing direction 102
 - Reverse Start/End 94, 226
 - Reverst Start/End 88
 - Right click screen 63
 - Right Handle Button 128
 - Roll the quilt 177, 185, 188
 - Rotate Pattern 88, 226
 - Rotate patterns 74, 86
 - rotating pattern 135
 - Rubber Stamp 88, 91, 226
 - Running buttons
 - Dec SPI 128
 - Inc SPI 128
 - Stop 128
- S -**
- Sashings 170
 - Save As 60
 - Save Defaults 32
 - Save project 60, 68, 69
 - Save Project As
 - Exit CreativeStudio 29
 - Save Reminder 60
 - Scroll bar
 - Scroll bar arrows 69
 - Scroll bar slider 69
 - Seamless corners 148
 - Search 17
 - Search by name 69
 - Search by pattern file name 69
 - Search function 17
 - Securing the Quilt 128
 - Security key serial number 34
 - Select All Patterns Icon 37
 - Select Alternating type 50, 83
 - Select between block setting 83
 - Select between Blocks 50, 137
 - Select boundary 69
 - Select button 56
 - Select multiple patterns 69, 74, 80, 86, 141
 - Select pattern 69, 80
 - Select Pattern button 56
 - Select Registration 50
 - Select specific patterns 74, 86
 - Selected boundary 74
 - Selected pattern 74
 - Selected Pattern Details 68, 69, 74, 86
 - Framed in Magenta 48, 69
 - Selected pattern rotation 74
 - Selected Pattern Settings 54
 - Selecting Multiple patterns 174
 - Set Defaults 32, 199, 202, 203
 - Set Origin 32, 199
 - Set Sew Order 30, 101, 102, 229
 - Set sewing sequence 102
 - Settings
 - Angle 131
 - Array Mode 131
 - Flip Angle 131
 - Setup framed in blue 68, 69
 - Sewing backwards 94
 - Sewing Direction 102
 - Sewing Order 93
 - Sewn 89
 - Shift buttons
 - Change to needle Pos 128
 - Exit 128
 - Flip Channel Lock 128
 - Record 128
 - Shift 128
 - Shift Pattern 95
 - Shift to 2 points 185
 - SID 125, 131
 - SID corners 163
 - Side border sections 169
 - Side borders 148, 169
 - Single block 211
 - Single Block Patterns
 - Circular 65
 - Rectangular 65
 - Square 65
 - Triangular 65

- Single Stitch 128
 - Single Stitch button 56
 - Size Settings
 - Pattern Height 50, 177, 185, 188
 - Pattern Width 50, 177, 185, 188
 - Repeats and Rows 50, 177, 185, 188
 - Spacing 50, 177, 185, 188
 - Total Height 185
 - Total Width 185
 - Slope 69
 - Snaps 105
 - SND 125, 131
 - Software Version number 34
 - Spacing 50, 83
 - Spacing Horizontal 137
 - Spacing Vertical 137
 - SPI 82
 - Square Up Angle 159, 163, 166
 - Square Up Quilt 50
 - Square Up Quilt Angle 83, 137
 - Stabilize the quilt 125, 131
 - Start 93
 - Start Button 17
 - Start End Control 50, 83
 - Start End Controlled 137, 166
 - Startpoint 177, 185, 188
 - Status Bar 28
 - Stitch in Points 32
 - Stitch In the Ditch (SID) 125, 131
 - Stitch Near the Ditch (SND) 125, 131
 - Stitch partial patterns 141
 - Stitch regulator 128
 - Stitch text fonts 235
 - Stitcher Per Inch 44
 - Stitcher Settings
 - Auto Laser 199
 - Aux Pulses Per Inch 199
 - Bobbin Stitch 199
 - Code Version 199
 - Competitive Tieoffs 199
 - Corner Option 199
 - laser Control 199
 - Margins 199
 - Max Arc Accel 199
 - Max Arc Speed 199
 - Max Corner Angle 199
 - Min Arc Speed 199
 - Min Corner Angle 199
 - Min Corner Speed 199
 - Min SPI 199
 - Needle 199
 - P2P Type 199
 - Pulses Per Inch 199
 - Reg Smoothing 199
 - Reg Type 199
 - Speed 199
 - SPI 199
 - Stitch Points 199
 - Thead Break 199
 - Tieoff SPI 199
 - Tieoff Stitches 199
 - Tieoffs 199
 - Trace 199
 - XYSpeed 199
 - Stitches Per inch 46, 82
 - Stitching sequence 169
 - Toggle Sewn 148
 - Toggle Unsewn 148
 - Stitching Speed 44
 - Stop at End of Row 50
 - Stop at Jump Stitch 123
 - Stop button 56
 - Surge Protector 9
 - Synchronize quilt with the screen image 69
- T -**
- Task Bar 17, 57
 - Task Bar buttons 57
 - Tech Support Help 199
 - Technical Support 199
 - Controller Definition Form 32
 - Defaults 32
 - Diagnostics 32
 - Restricted Area 32
 - Terminology
 - Click 11
 - Double Click 11
 - Highlight 11
 - Select 11
 - Text Fonts 120
 - Text Options 87
 - Text Patterns 119, 235
 - Thread Break 195
 - Thread Break Detection 32
 - Thread break sensor 195
 - Thumb Drive
 - Jump Stich 9

Thumb Drive
 Removable Disk Drive 9
 Travel Drive 9
 Tie Off Settings 32
 Tie stitches 44, 46, 82
 Tie Stitches per Inch 44, 46, 82
 Tieoff SPI 123
 Tieoff Stitches 123
 Tieoffs 123
 Tie-offs 141
 Title Bar 28
 Exit button 28
 File name 28
 Full screen 28
 Minimize button 28
 Partial Screen 28
 Resize button 28
 Software 28
 Toggle Sewn 226
 Toggle Sewn / Unsewn 88
 Toggle Unsewn 137, 226
 Tool Bar 28
 Tool Strip 37
 Tool tip 37
 Tool Tips 11
 Tools 199, 202, 203
 Tools Command
 Calibrate Stitcher Motor 32
 Display Grid 32
 Grid Size 32
 Laser 32
 Measure 32
 Needle Off 32
 Needle On 32
 Oil Stitcher 32
 Set Origin 32
 Stitch in Points 32
 Technical Support 32
 Thread Break 32
 Thread Break Detect 32
 Tie offs - Competitive 32
 Tie Offs - regular 32
 Total Height 83
 Total Width 83
 Transfer measurements 116
 trapped warning message 100
 Trim boundary 141
 Trim Icon 174
 Trim - Inside Icon 37

 Trim - Outside Icon 37
 Trim Inside 224
 Trim Inside Icon 174
 Trim Outside 225
 Trim Outside Icon 141
 Turning the quilt 148
 Baste the edges 169
 Mark center points 169
 Two button sequence 128

- U -

Undo 29
 Unsewn 89
 Unusual block shapes 144
 Use This Point 195, 197
 Utility functions 199

- V -

Variable Settings
 Maintain Aspect 50, 177, 185, 188
 Select Alternating Type 50, 177, 185, 188
 Select Between Blocks 50, 177, 185, 188
 Select Registration 50, 177, 185, 188
 Stop at End of Row 50
 Verify before deleting 63
 Vertical spacing 83
 View All Icon 37, 74, 134
 View All Patterns icon 69
 View Command
 Keypad Window 30
 Project Explorer 30
 Property Window 30

- W -

What you see is what you quilt 68
 Window pane 17
 Work Area 41
 WYSIWYQ 59, 68, 69, 80, 177, 185, 188

- Z -

Z-counts 203
 Zoom in 195, 197

Statler Stitcher

For questions, please contact:
Statler Stitcher®, a division of Gammill, Inc.
Toll Free: 866-830-3738 | Ph: 573-474-0320
E-Mail: support@statlerstitcher.com
Office Hours are 8 AM - 5 PM CST, Monday-Friday
www.STATLERSTITCHER.com



Gammill, Inc. Corporate Headquarters
1452 Gibson St. | West Plains, MO 65775
Toll-free: 800-659-8224
www.GAMMILL.net

Copyright © 2010 Gammill, Inc. | All Rights Reserved

Back Cover